

Setting Up Multiple Windows on Screen

Opening multiple windows (or forms) in W5.

New Horizontal Tab Group

1. Open the forms you need available.
2. Right-mouse click over an existing tab.

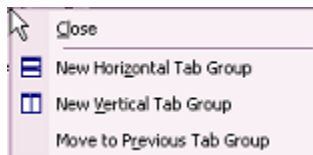

3. Select **New Horizontal Tab Group**.

The forms are arranged horizontally on screen.

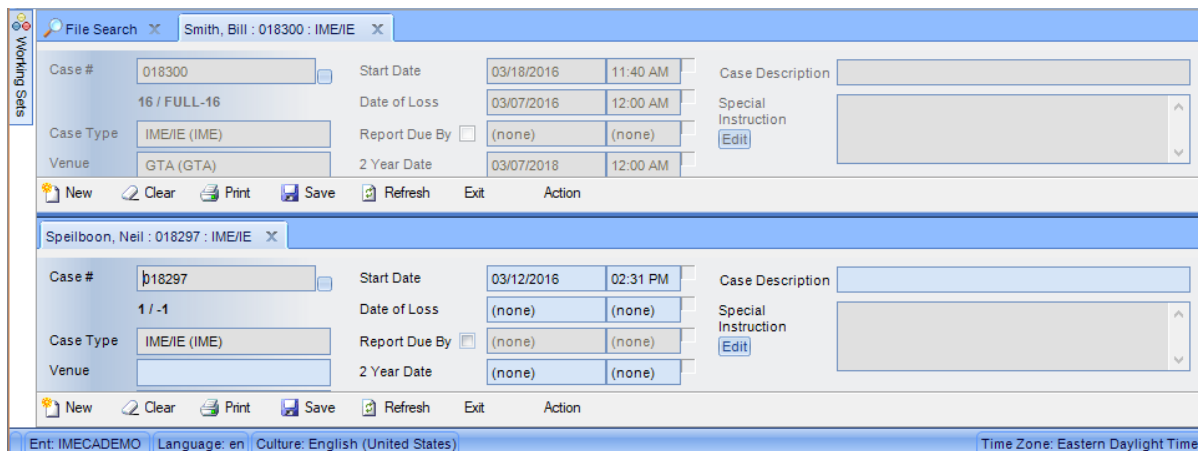

New Vertical Tab Group

1. Open the forms you need available.
2. Right-mouse click over an existing tab.

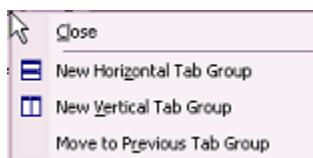

3. Select **New Vertical Tab Group**.

The forms are arranged vertically on screen.

