

How to install programs through Microsoft System Center 2012.

1. Open system center
2. Choose apps
3. Install following the apps instruction
4. Enjoy using your app

1.1 Start



1.2 All programs

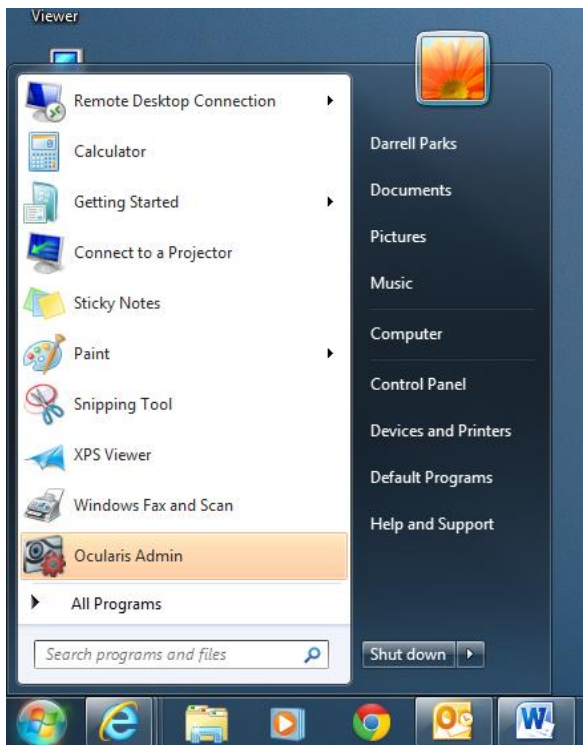

1.3 Microsoft System Center >>> Software center

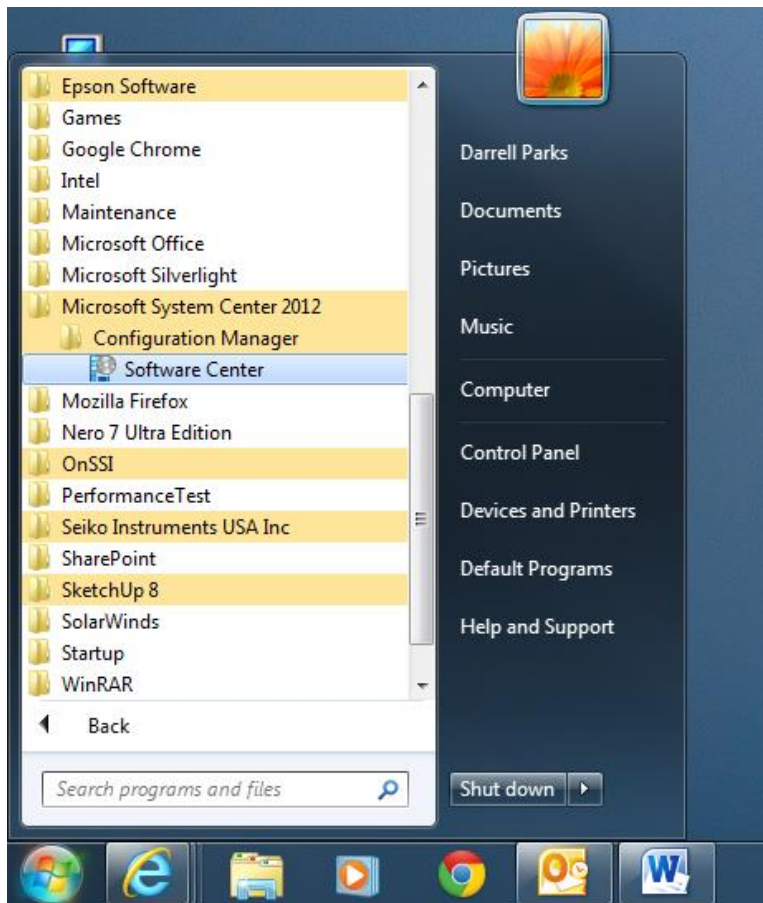

2.1 Choose your app; you can choose several at a time. Then click install.

Software Center

Hoxie Public Schools

Available Software Installation Status Installed Software Options

SHOW All Show optional software

SEARCH

Find additional applications from the Application Catalog

NAME	TYPE	PUBLISHER	AVAILABLE AFTER	STATUS
<input type="checkbox"/> 2 Know Toolbar 2.1.2 - 2Know Toolbar	Application		6/24/2013	Available
<input type="checkbox"/> Accel Scan 7.1.100.1248 - Accel Scan	Application		6/24/2013	Available
<input type="checkbox"/> Flipshare - Flipshare	Application		6/21/2013	Available
<input type="checkbox"/> Kindle 1.10.4 - Kindle	Application		6/24/2013	Available
<input type="checkbox"/> Ladibug 14.0.0.0 - Ladibug	Application		6/24/2013	Available
<input checked="" type="checkbox"/> Ninie_Adobe latest - Ninite_Adobe_Reader	Application		6/21/2013	Available
<input type="checkbox"/> Ninite_Browser_Update Latest - Ninite_Browser_Updates	Application		6/21/2013	Available
<input type="checkbox"/> Ninite_Media_Players Latest - Ninite_Media_Players	Application		6/21/2013	Available
<input checked="" type="checkbox"/> Ninite_Runtimes latest - Ninite_Runtimes	Application		6/21/2013	Available
<input checked="" type="checkbox"/> Nook 2.5.6 - Nook	Application		6/24/2013	Available
<input checked="" type="checkbox"/> Renlearn Plugin 1.3.2 - Renlearn Plugin	Application		6/24/2013	Available
<input checked="" type="checkbox"/> Windows 32-bit	Operating System		6/25/2013	Available
<input type="checkbox"/> Windows 7 x64 Base Install	Operating System		6/24/2013	Available

Windows 32-bit

OVERVIEW		REQUIREMENTS		DESCRIPTION
Status:	Available	Restart required:	Yes	
Language:		Download size:	Less than 1 MB	
Version:		Estimated time:	Not specified	
Date published:	6/25/2013	Total components:	1	

INSTALL SELECTED

3.1 Once you hit install you will see a downloading screen

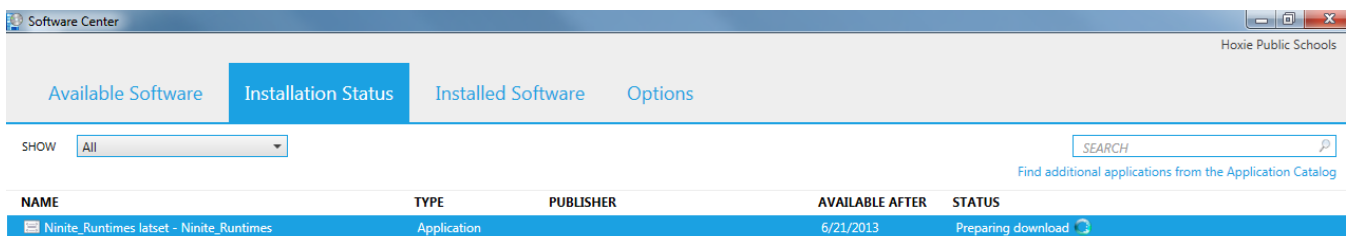

3.2 After the program is downloaded, it will install just like it would on your home computer.

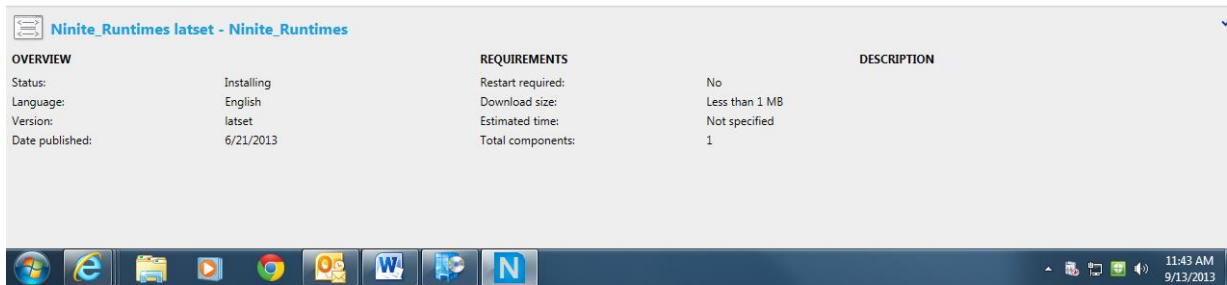
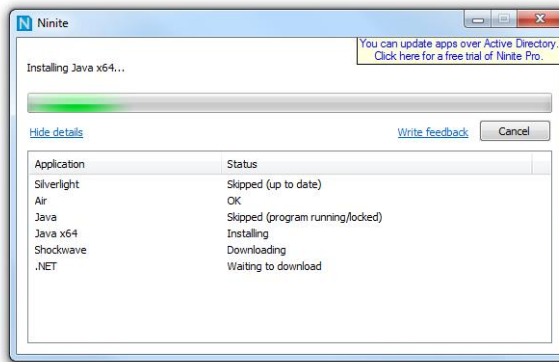
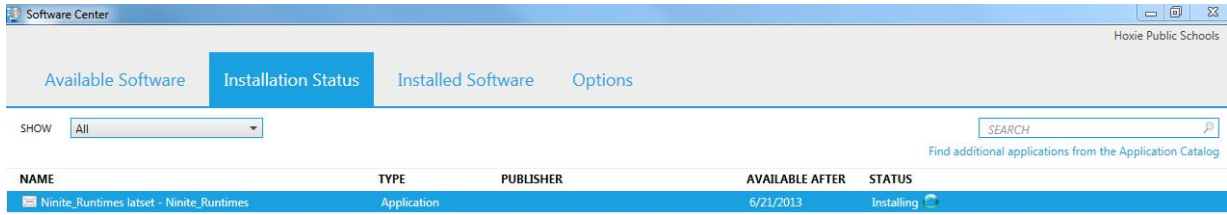

4.1 Once the app is installed you may need to restart your computer.

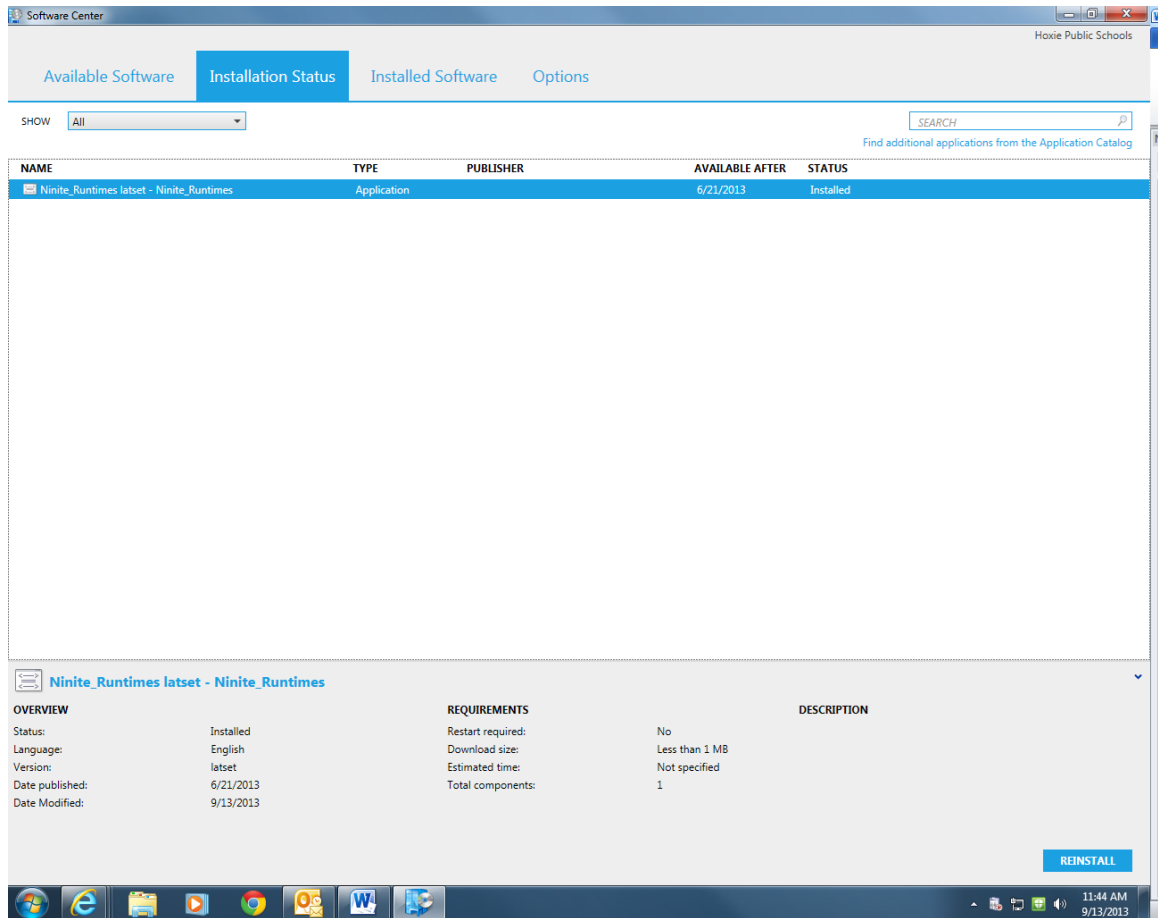

It is ok if it says the app failed. This may happen from time to time. You can [all](#) reinstall apps if needed. If you would like to see addition apps please submit a tech request.

Thanks,

DP