

How to Reset Benchmark Assessments

The Jasperactive Groups Manager is used to create and manage groups, assign activities, and adjust rubrics for individual students and groups. You can also use the Groups Manager to reset the Benchmark assessment.

This document explains how to reset the Benchmark assessment for one or more students within a group. Resetting the Benchmark allows students to take the assessment again.

Step 1: Log in to your [Jasperactive](#) Teacher account.

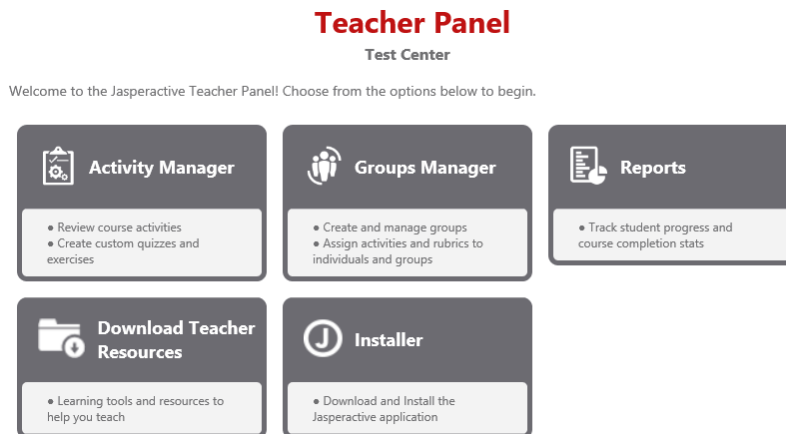

Step 2: Click the **Groups Manager** option in the panel to display the Groups Manager page.

Groups Manager

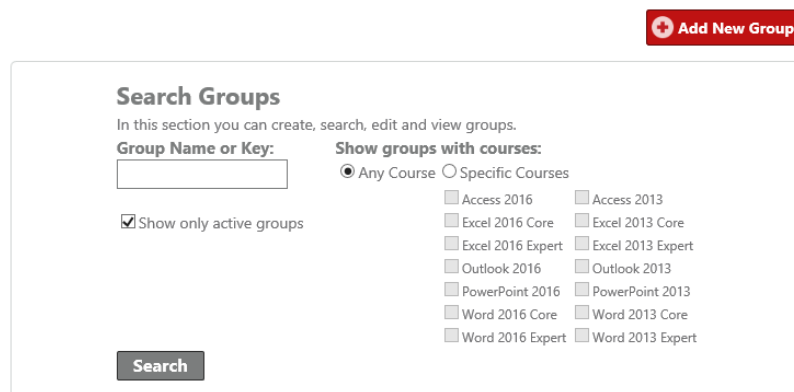

Use the edit (✎) or delete (✖) icon to manage a group.

Step 3: In the Groups Manager page, enter a group name or key in the **Group Name or Key** field or select specific courses by clicking the appropriate check boxes. (You can also perform a search without entering any criteria if you want to see all the groups associated with your teacher account.)

Step 4: Click the **Search** button to display the results.



[+ Add New Group](#)

Search Groups

In this section you can create, search, edit and view groups.

Group Name or Key:

Show only active groups

Show groups with courses:

Any Course Specific Courses

Access 2016 Access 2013
 Excel 2016 Core Excel 2013 Core
 Excel 2016 Expert Excel 2013 Expert
 Outlook 2016 Outlook 2013
 PowerPoint 2016 PowerPoint 2013
 Word 2016 Core Word 2013 Core
 Word 2016 Expert Word 2013 Expert

Use the edit (✎) or delete (✖) icon to manage a group.

Group Key	Group Name	Dates	License Type	Description	Students	Active	Options
58808-4262-0817	Block A Microsoft Office 2016	2017-09-15 to 2018-04-30	Center License	Full semester learning on popular Office programs used in post secondary or corporate organizations	0	<input checked="" type="checkbox"/>	✎ ✖
58826-4180-0817	COMP111FT	2017-09-20 to 2017-12-29	Center License		0	<input checked="" type="checkbox"/>	✎ ✖
57323-8775-0817	Dan Test	2017-09-03 to 2017-10-27	Center License		0	<input checked="" type="checkbox"/>	✎ ✖
FK18179	Kims Group		Center License		1	<input checked="" type="checkbox"/>	✎ ✖
58825-4836-0717	Kims Group	2017-07-09 to 2017-09-29	Center License		1	<input checked="" type="checkbox"/>	✎ ✖
57265-4790-0817	Test Group	2017-08-06 to 2017-10-31	Center License		0	<input checked="" type="checkbox"/>	✎ ✖

1

Step 5: In the search results table, locate the row for the group for which you want to reset the Benchmark, and in the **Options** column, click the ✎ (pencil) icon. The General Information, Group Students, Assessment Rubrics and Activities, and Customize Time tabs appear in the Groups Manager page.

Step 6: Click the **Group Students** tab and select a course in the **Show students enrolled in** drop-down menu.

<input type="checkbox"/> Select All	Benchmark	Overall	Name	Email	Course Start Date	Course Finish Date	Active Course	Options
<input type="checkbox"/>			Kelly, Kerri	kerrick1000@outlook.com	2017-09-21	2017-11-30	<input checked="" type="checkbox"/>	
<input type="checkbox"/>	26.22 %		Lowe, Jonas	jonaslowe@gmail.com	2017-09-21	2017-11-30	<input checked="" type="checkbox"/>	
<input type="checkbox"/>			Stewart, Allison	ajstewart74@outlook.com	2017-09-21	2017-11-30	<input checked="" type="checkbox"/>	

Step 7: In the **Select All** column, click the check box for each student for whom you want to reset the Benchmark. (Alternatively, click the **Select All** check box in the table heading row to select all students.)

Step 8: Click the **Reset Benchmark** link. A confirmation dialog box appears.

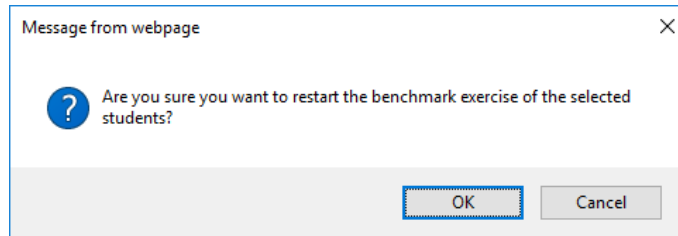

Step 9: Click **OK** to confirm and reset the Benchmark for the selected students. A notification bar appears, indicating the Benchmark has been successfully reset.

What's Next?

Refer to the ***Modifying Assessment Time Limits*** article.

If you need further assistance, contact Jasperactive Support (<http://support.jasperactive.com/>) or call them at (800) 668-1669.