

Step 2:

Add Your Coverage Table (fee's are set to \$0 and additional identifier e.g. D0120-b can be added to code names)

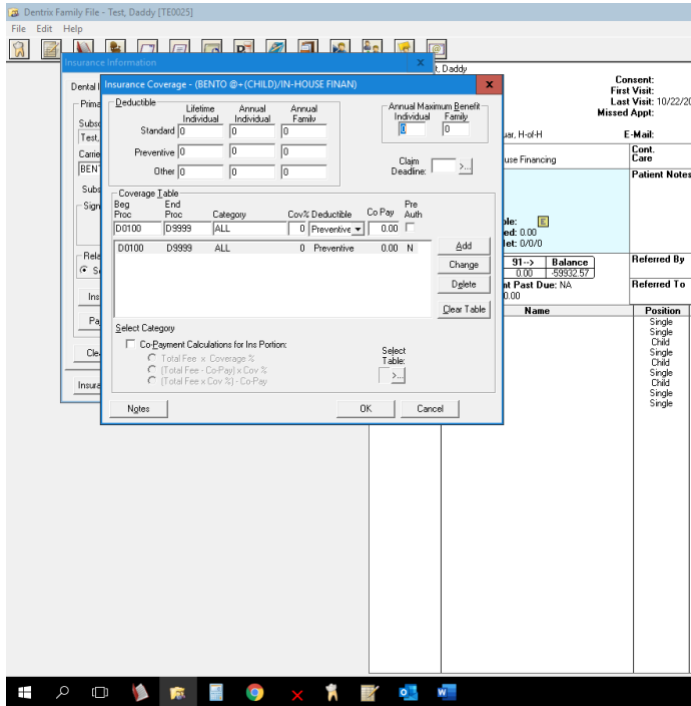

Family File Example:

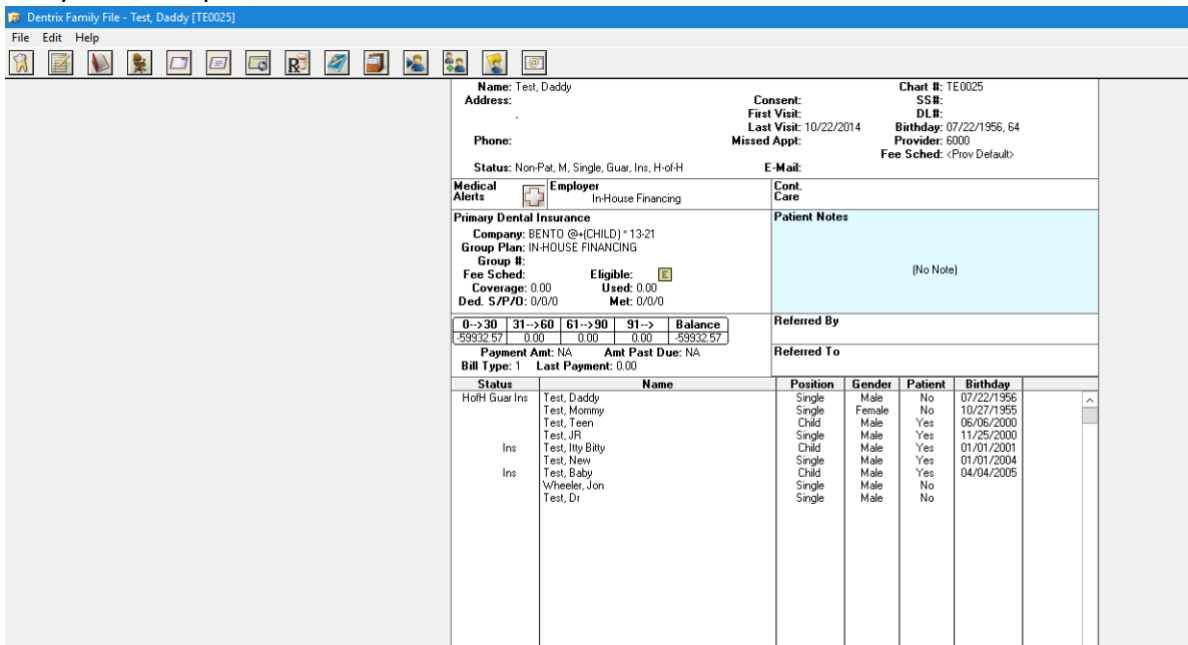

Step 3:

Add your Membership plan services to patient ledger.

*Optional, Add a Flag or Note to patient record that is enrolled in your membership plan(s) as a reminder to get paid through Bento (dentists.bento.net/signin).

Date	Name	Tooth	Surface	Check #	Code	Description	N	R	D	M	Amount	Prov	Ins
07/16/2013	Daddy Test				Adj	* Write-Off					-166.00	2000	
06/10/2021	Daddy Test				D0120	Bento Membership Periodic Recal					0.00	6000	X
06/10/2021	Daddy Test				D1120	Bento Membership Prophy Child					0.00	6000	X
06/10/2021	Daddy Test				D1208	Bento Membership Topical Fird					0.00	6000	X

0-->30	31-->60	61-->90	91-->	Family Balance	Today's Charges	0.00
-59932.57	0.00	0.00	0.00	-59932.57	Est. Dental Ins. Portion	0.00
					Est. Patient Portion	0.00
Billing Type (1) Standard Billing						
Last Payment					0.00	Date
Last Ins. Payment					0.00	Date
Last Statement Date					07/17/2013	
Outstanding Billed to Medical/Dental					0.00/0.00	
Expected from Dental Insurance *					0.00	
Family Portion of Balance *					-59932.57	
* Based on Pending Claims and Today's Charges						
Payment Agreement Summary					Pmt Amount	NA Pmt Due
					Amt Past Due	NA Due Date
					Original Bal.	0.00 Payment
					Remain Bal.	0.00 Due Date

Step 4:
Launch dentists.bento.net/signin and checkout the patient.

bento Dentist Portal Practice ID: P8213612 LOGOUT

Find a Patient

Date of Birth: 01/01/1990 Member ID: Last Name: Scott First Name:

Last Name	First Name	Middle Name	Status	Plan	Purchased Your Plan
scott	Michael		Active	Boston Smiles Preventative Plan	✓ VIEW BENTO CHECKOUT

Bento stores the patient/family method of payment on file at the time of purchase allowing the platform to handle plan status, auto-renewals, payment

processing, plan utilization tracking, service discounts outside the plan, and plan enrollment through portal or patient mobile experience.

Reporting:

Bento Payout Reports are accessible on a practice level and can be rolled up to an administrative level if preferred.

	A	B	C	D	E	F	G	H	I	J	K	L	M	N	O	P	Q	R	S
1	Bento Dentist Payments Report																		
2	Boston Smiles																		
3	01/01/2020 To 01/22/2020																		
4																			
5	Revenue From Services	\$13,858.22																	
6	Revenue From Monthly Plan Payments	\$1,024.54																	
7	Total Revenue	\$14,882.76																	
8																			
9																			
10	Payments for Services																		
11	Payment Date	Date of Service	Invoice Number	Patient Name	Doctor	Total Expected Payout	Services Performed	Plan Name	Plan Pays	Plan Payment	Plan Pay Deg	Plan Pay Bull	Plan Pay Out	Patient Pays	Credit Card Fee	Patient Pay Less Fee	Patient Pay Deposit Status	Patient Pay E	Patient Pay Date
12	1/22/20	1/22/20	PR213612-20200122-00001	Chase Diliberto	John Blumenthal	\$113.56	Total D1110	Boston Smiles Preventative Plan	\$0.00		N/A	N/A	N/A	\$113.56	\$3.64	\$113.56	N/A	N/A	N/A
13							D2330		\$0.00					\$0.00					
14							Total		\$0.00					\$113.56					
15	1/22/20	1/22/20	PR213612-20200122-00002	Chase Diliberto	John Blumenthal	\$136.78	Total	Boston Smiles Preventative Plan	\$0.00		N/A	N/A	N/A	\$141.00	\$4.22	\$136.78	N/A	N/A	N/A
16							Total		\$0.00					\$136.78					
17	1/22/20	1/22/20	PR213612-20200122-00010	Landon Lemoine	John Blumenthal	\$177.68	Total	ADM Preventative Plan	\$0.00		N/A	N/A	N/A	\$178.00	\$5.32	\$172.68	N/A	N/A	N/A
18							D1110		\$0.00					\$0.00					
19							Total		\$0.00					\$178.00					
20	1/22/20	1/22/20	PR213612-20200122-00011	Michael scott	John Blumenthal	\$162.11	Total	Boston Smiles Preventative Plan	\$0.00		N/A	N/A	N/A	\$165.00	\$2.89	\$162.11	N/A	N/A	N/A
21							D0210		\$0.00					\$0.00					
22							Total		\$0.00					\$161.00					
23	1/22/20	1/22/20	PR213612-20200122-00012	Michael scott	John Blumenthal	\$165.89	Total	Boston Smiles Preventative Plan	\$0.00		N/A	N/A	N/A	\$171.00	\$5.11	\$165.89	N/A	N/A	N/A
24							D1110		\$0.00					\$0.00					
25							Total		\$0.00					\$171.00					
26	1/22/20	1/22/20	PR213612-20200122-00034	Chase Diliberto	John Blumenthal	\$69.76	Total	Boston Smiles Preventative Plan	\$0.00		N/A	N/A	N/A	\$64.00	\$1.24	\$69.76	N/A	N/A	N/A
27							D0120		\$0.00					\$0.00					
28							Total		\$0.00					\$64.00					
29	1/22/20	1/22/20	PR213612-20200122-00035	Jesse Diliberto	John Blumenthal	\$920.60	Total	Alabama Smiles Oral Wellness Plan	\$0.00		N/A	N/A	N/A	\$927.00	\$16.40	\$920.60	N/A	N/A	N/A
30							D2740		\$0.00					\$0.00					
31							Total		\$0.00					\$927.00					
32																			
33																			
34	Plan Payments																		
35	Payment Date	Payer Name	Plan Name	Payment Type	Amount	Bento Fee	Credit Card Fee	Net Amount to Dentist	Date of Dep	Bulk Deposit Amount									
36	1/22/20	Chase Diliberto	Boston Smiles Preventative Plan	monthly	25	5	0.44	19.25	None	None									
37	1/22/20	Michael scott	Boston Smiles Preventative Plan	monthly	25	5	0.44	19.25	None	None									
38	1/22/20	Landon Lemoine	ADM Preventative Plan	monthly	25	5	0.44	19.25	None	None									
39	1/22/20	Jesse Diliberto	Alabama Smiles Oral Wellness Plan	monthly	33.17	5	0.58	27.79	None	None									
40	1/22/20	Anthony Montana	Boston Smiles Preventative Plan	yearly	300	60	5.25	234.75	None	None									
41	1/22/20	Teddy Diaz	Boston Smiles Preventative Plan	yearly	300	60	5.25	234.75	None	None									
42	1/22/20	Fran Diaz	Boston Smiles Preventative Plan	yearly	300	60	5.25	234.75	None	None									
43	1/22/20	Patty Diaz	Boston Smiles Preventative Plan	yearly	300	60	5.25	234.75	None	None									
44																			
45																			
46																			
47																			
48																			

Bento Membership Reports provide an overview of all patients participating in your membership plan(s).

	A	B	C	D	E	F	G	H	I	J	K	L	M	N
1	Bento In-Office Plan Member Report													
2	1/22/20													
3														
4	Practice Name	Boston Smiles												
5	In-Office Plan Search Code	685296												
6														
7	Total Revenue To-Date	\$2,925.37												
8	Total Active Members	8												
9														
10	Plans	Status	Active Members											
11	ADM Preventative Plan	Active	1											
12	Alabama Smiles Oral Wellness Plan	Active	1											
13	Boston Smiles Preventative Plan	Active	6											
14														
15	Name	Member ID	Status	Purchase Date	Plan Name	Payment Status	Renewal Dat	Member Email	Member Phone					
16	Chase Diliberto	B055224722	activated	4/15/21	Boston Smiles Preventative Plan	paid	1/22/21	jessed@t.com	(516) 355-1922					
17	Michael scott	B474235401	activated	4/21/21	Boston Smiles Preventative Plan	paid	1/22/21	scottstots@gmail.com	(777) 777-7777					
18	Landon Lemoine	B563621307	activated	5/4/21	ADM Preventative Plan	paid	1/22/21	landon12@dm.com	(617) 545-4545					
19	Jesse Diliberto	B935758268	activated	5/26/21	Alabama Smiles Oral Wellness Plan	paid	1/22/21	jesse12@dm.com	(646) 446-4988					
20	Anthony Montana	B309301039	activated	6/9/21	Boston Smiles Preventative Plan	paid	1/22/21	scarface@gmail.com	(305) 666-6666					
21	Teddy Diaz	B266813184	activated	6/9/21	Boston Smiles Preventative Plan	paid	1/22/21	flowtoo@gmail.com	(479) 835-9085					
22	Fran Diaz	B319017929	activated	6/9/21	Boston Smiles Preventative Plan	paid	1/22/21	teddyboy@gml.COM	(397) 453-0934					
23	Patty Diaz	B177976054	activated	6/9/21	Boston Smiles Preventative Plan	paid	1/22/21	Pdaiz@gmail.com	(329) 084-5903					
24														
25														
26														
27														