

SYNAQ User Guide

Microsoft Exchange 2013 Set-up Guide

Date: 6th September 2019

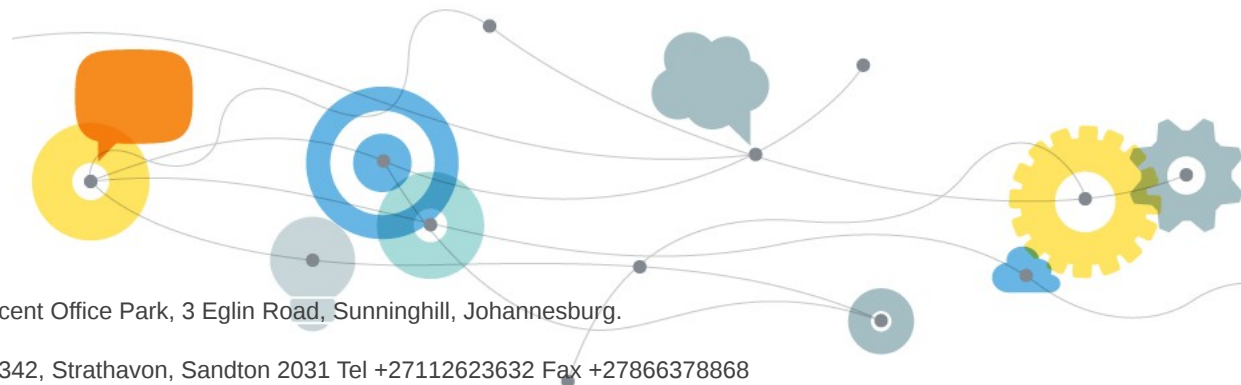

1. Purpose

The purpose of this document is to detail how to set-up SYNAQ Securemail on a Microsoft Exchange 2013 server.

2. How to Set-up SYNAQ Securemail on an MS 2013 Server

Add Send Connector:

- **Step 1:** Log into the admin console and navigate to “Mailflow” and then select “Add Send connectors”.

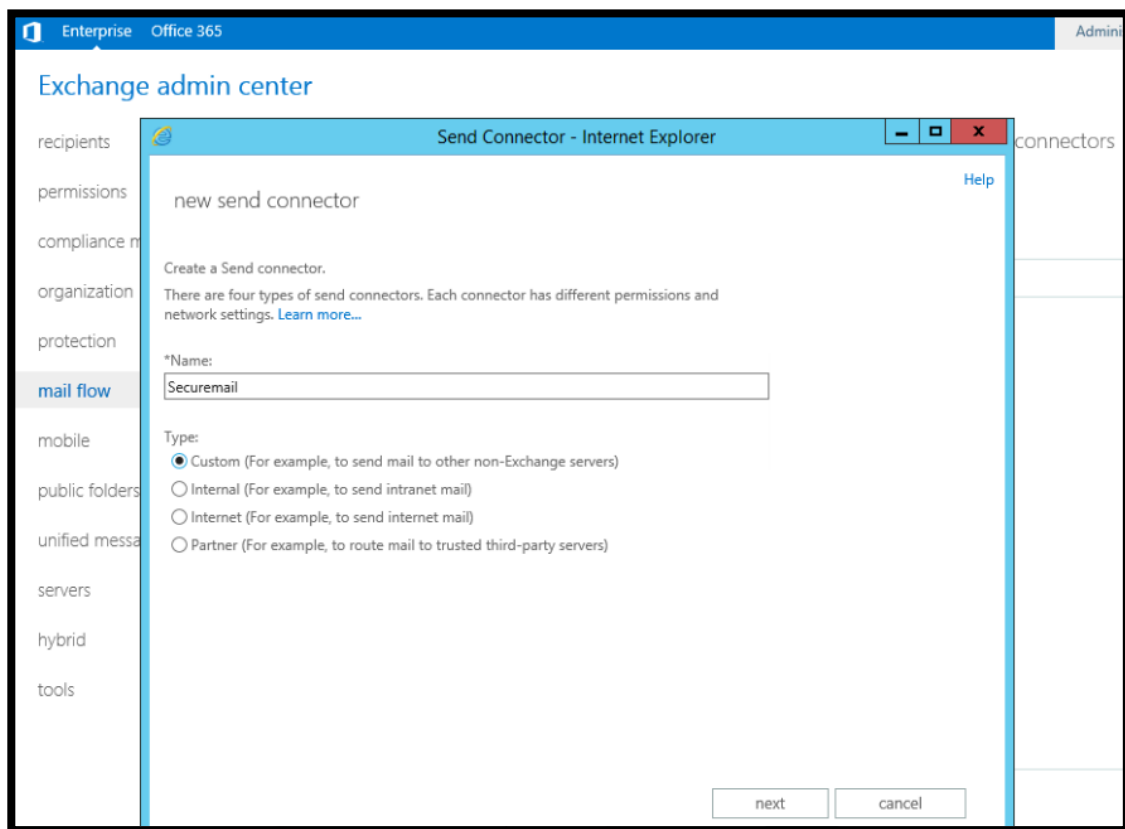

- **Step 2:** Add the route which needs to be **smtp-securemail.synaq.com** as below:

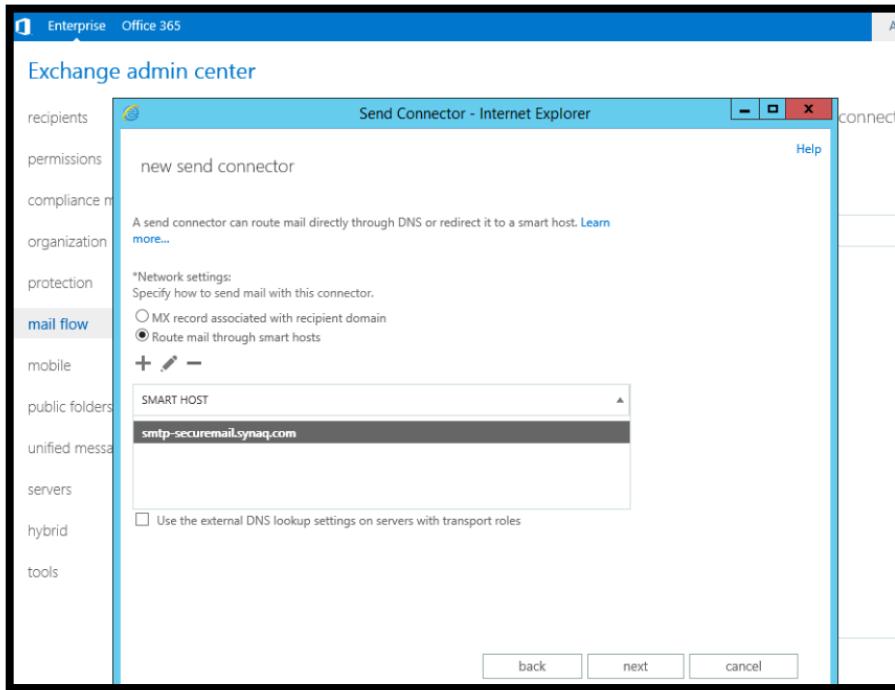

- **Step 3:** Enter the SMTP authentication credentials as per below:

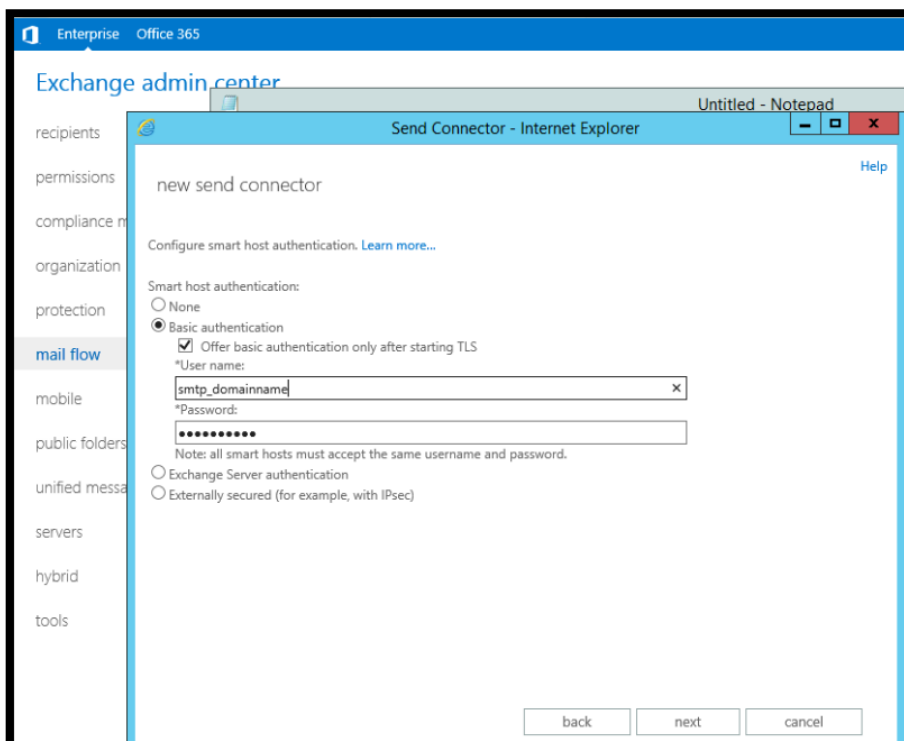

The Crescent Office Park, 3 Eglin Road, Sunninghill, Johannesburg.

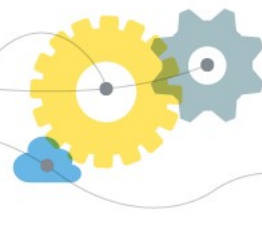

- **Step 3:** Select the “Address Space” as per below:

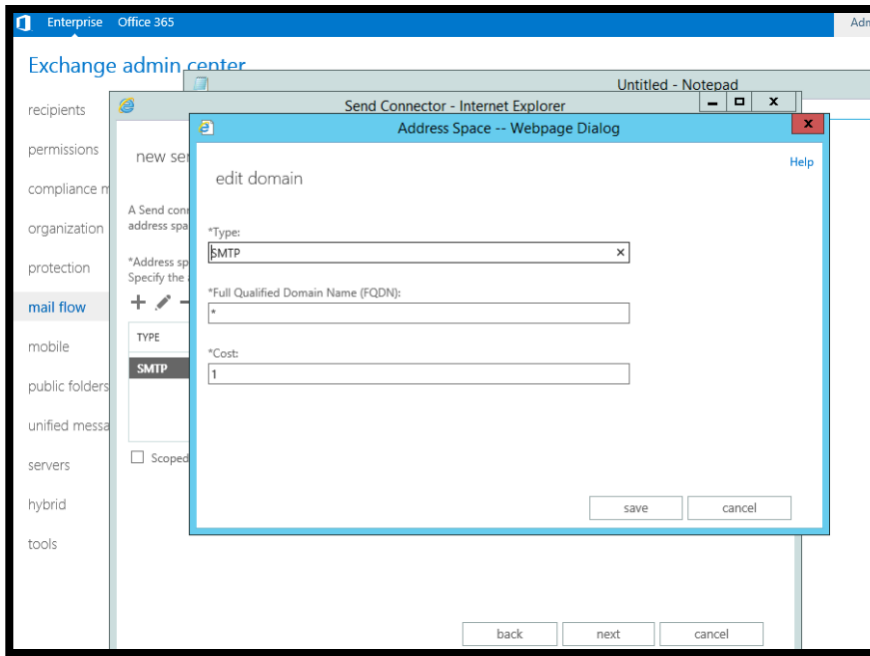

- **Step 4:**

Then choose the source Exchange server as per below:

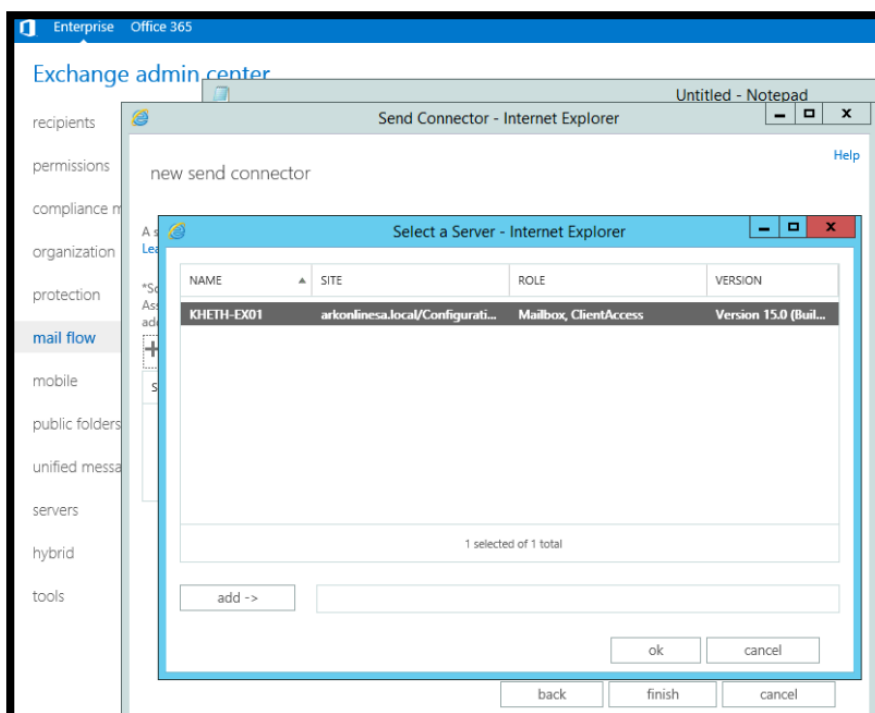

The Crescent Office Park, 3 Eglin Road, Sunninghill, Johannesburg.

