

Fatalities vs. Registered Vehicles*

2015 AUSTRALIAN VEHICLE FLEET
(Passenger cars & SUVs)

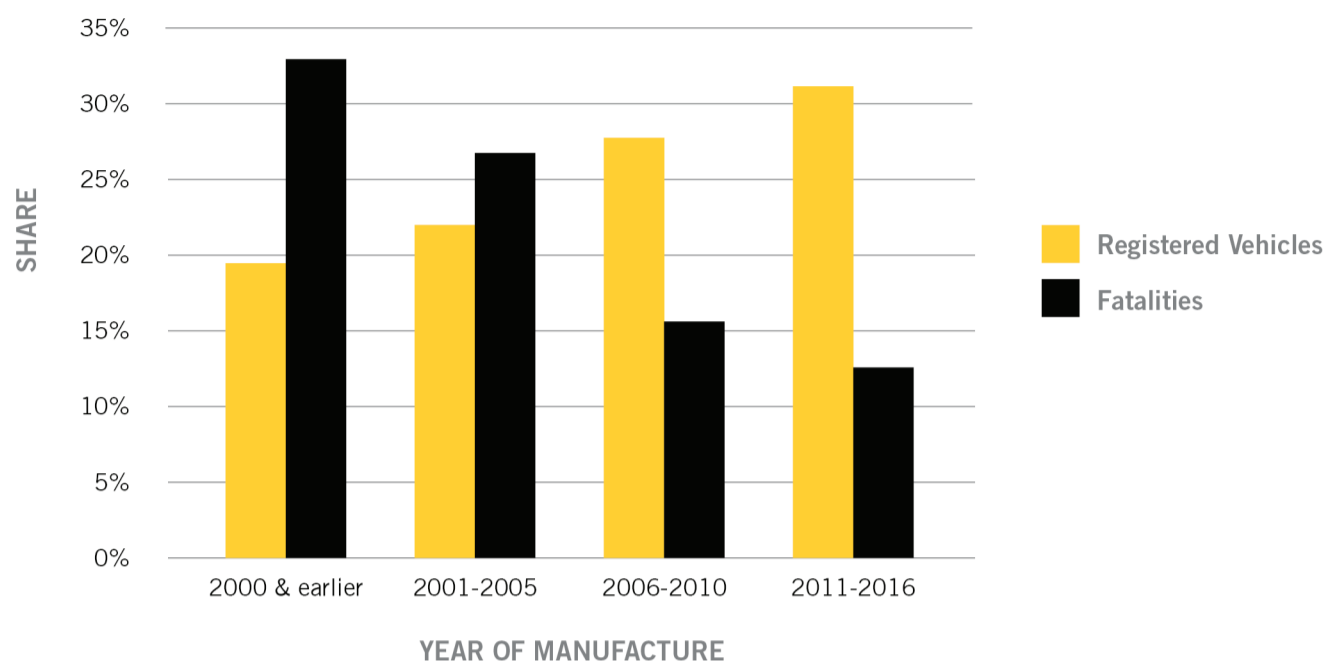

Average age of vehicles = 9.8 years
Average age of vehicles involved in fatal crashes = 12.9 years

The oldest vehicles (built 2000 or earlier) accounted for 20% of the fleet, but were involved in 33% of fatalities.
The newest vehicles (built 2011-2016) accounted for 31% of the fleet, but were involved in 13% of fatalities.

In 2015, the rate of fatal crashes per registered vehicle for the oldest vehicles was 4 times higher than that of the newest vehicles.

SOURCE: Australian Bureau of Statistics Motor Vehicle Census (31 January 2016).
*Occupant fatalities in passenger vehicles and SUVs only.

AUSTRALIA

Fatalities vs. Licenced Vehicles*

2015 NEW ZEALAND VEHICLE FLEET
(Passenger cars & SUVs)

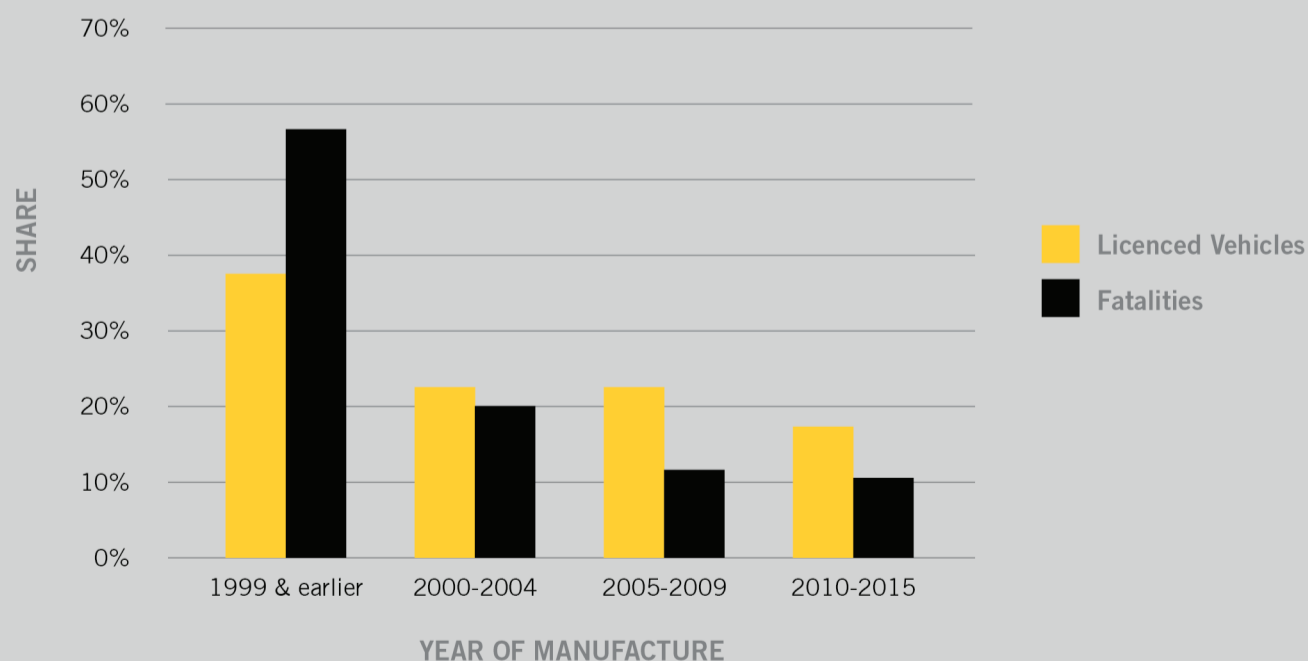

Average age of vehicles = 14.3 years
Average age of vehicles involved in fatal crashes = 15.6 years

The oldest vehicles (built 1999 or earlier) accounted for 38% of the fleet, but were involved in 57% of fatalities.
The newest vehicles (built 2010-2015) accounted for 17% of the fleet, but were involved in 10% of fatalities.

In 2015, the rate of fatal crashes per registered vehicle for the oldest vehicles was 2 times higher than that of the newest vehicles.

SOURCE: NZ Ministry of Transport, Annual Fleet Statistics (August 2015).
*Occupant fatalities in passenger vehicles and SUVs only.

NEW ZEALAND