

NAPLAN

What does it mean?

Comparisons

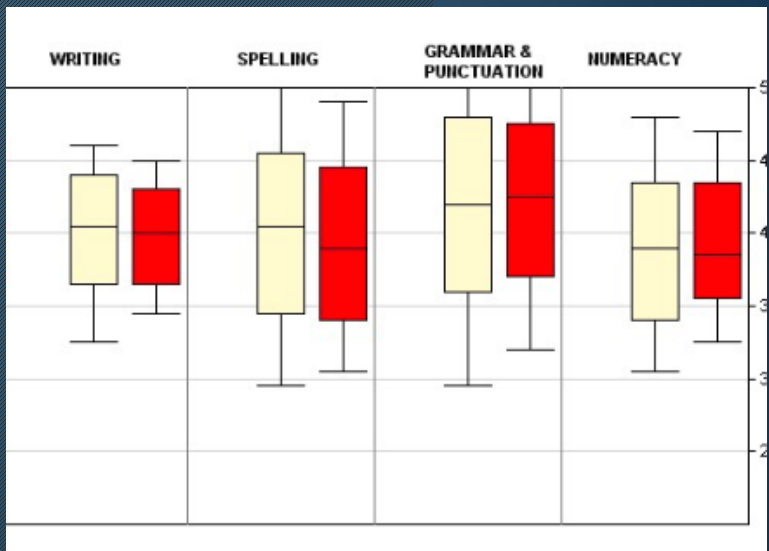
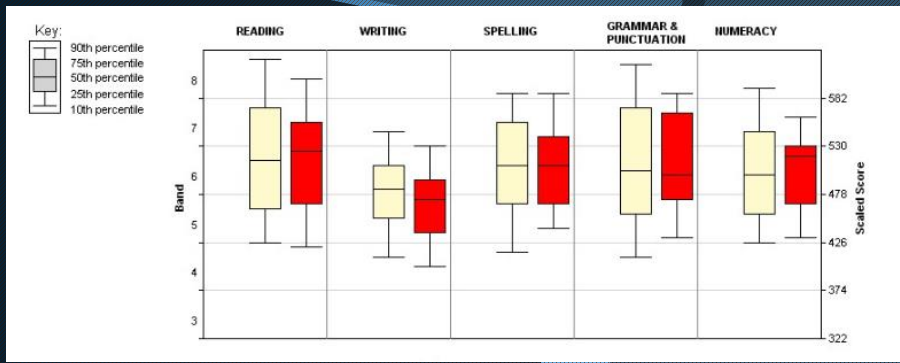

Like Schools

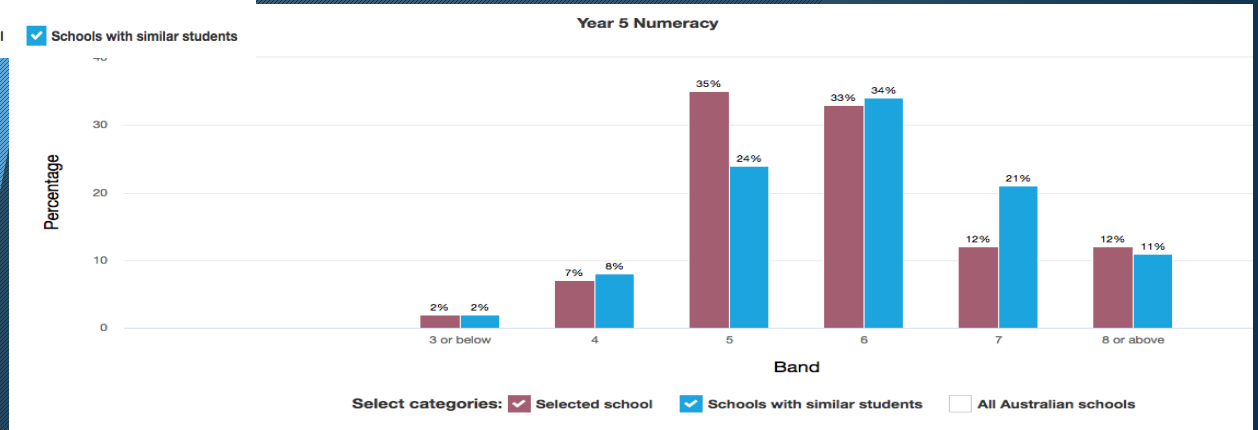
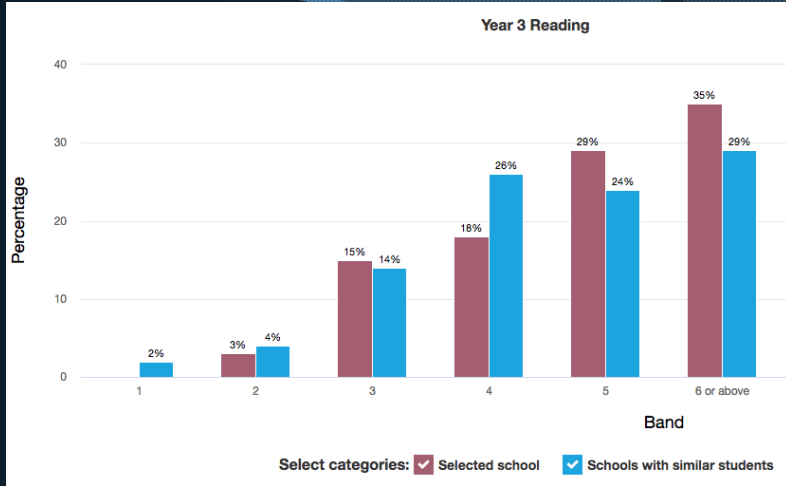

Growth

Date : 06/09/2018
Time : 1:54:27 PM

Bayside Christian College Relative Growth Report - Graphical Summary for NUMERACY

National Assessment Program - Literacy and Numeracy Tests 2018
Year 7 - Class: All

[View - Information about this report](#)

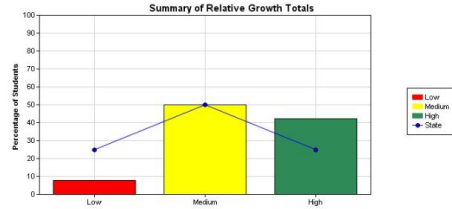

Percentage of students - State	Low	Medium	High	Totals
	25	50	25	100
Percentage of students - School	7.89	50	42.11	100

Date : 06/09/2018
Time : 11:50:17 AM

Bayside Christian College Relative Growth Report - Graphical Summary for SPELLING

National Assessment Program - Literacy and Numeracy Tests 2018
Year 9 - Class: All

[View - Information about this report](#)

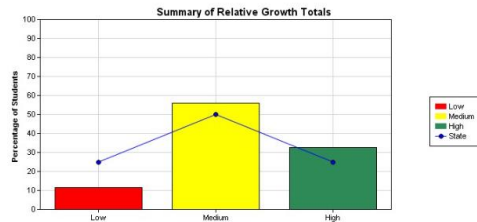

Percentage of students - State	Low	Medium	High	Totals
	25	50	25	100
Percentage of students - School	11.63	55.81	32.56	100

Date : 06/09/2018
Time : 1:26:53 PM

Bayside Christian College Relative Growth Report - Graphical Summary for GRAMMAR & PUNCTUATION

National Assessment Program - Literacy and Numeracy Tests 2018
Year 5 - Class: All

[View - Information about this report](#)

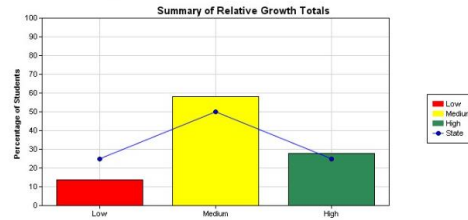

Percentage of students - State	Low	Medium	High	Totals
	25	50	25	100
Percentage of students - School	13.89	58.33	27.78	100

Date : 06/09/2018
Time : 1:49:37 PM

Bayside Christian College Relative Growth Report - Graphical Summary for READING

National Assessment Program - Literacy and Numeracy Tests 2018
Year 7 - Class: All

[View - Information about this report](#)

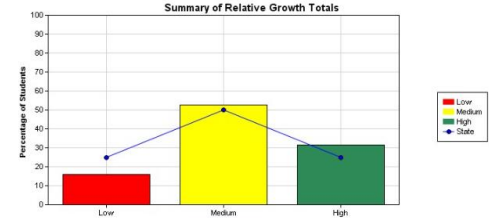

Percentage of students - State	Low	Medium	High	Totals
	25	50	25	100
Percentage of students - School	15.79	52.63	31.58	100

Date : 06/09/2018
Time : 11:50:46 AM

Bayside Christian College Relative Growth Report - Graphical Summary for NUMERACY

National Assessment Program - Literacy and Numeracy Tests 2018
Year 9 - Class: All

[View - Information about this report](#)

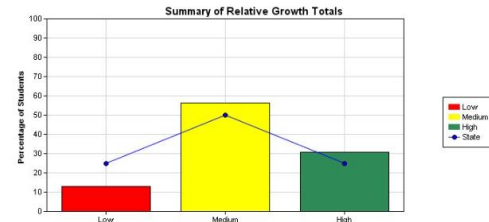

Percentage of students - State	Low	Medium	High	Totals
	25	50	25	100
Percentage of students - School	12.52	56.41	30.77	100

Differentiation

- ★ Meeting students at point of learning
- ★ Striving for excellence at all levels
- ★ Lifting our "heads"
- ★ Approaches to challenge and extend