

**HICKMAN-OAKES**

**15th MAIL BID AUCTION**

**Closes Nov. 24, 1981**

lot #157



Lot #548



Lot #549



Lot #550



Lot #551



Lot #553



**15th CURRENCY SALE**

**by Hickman-Oakes**

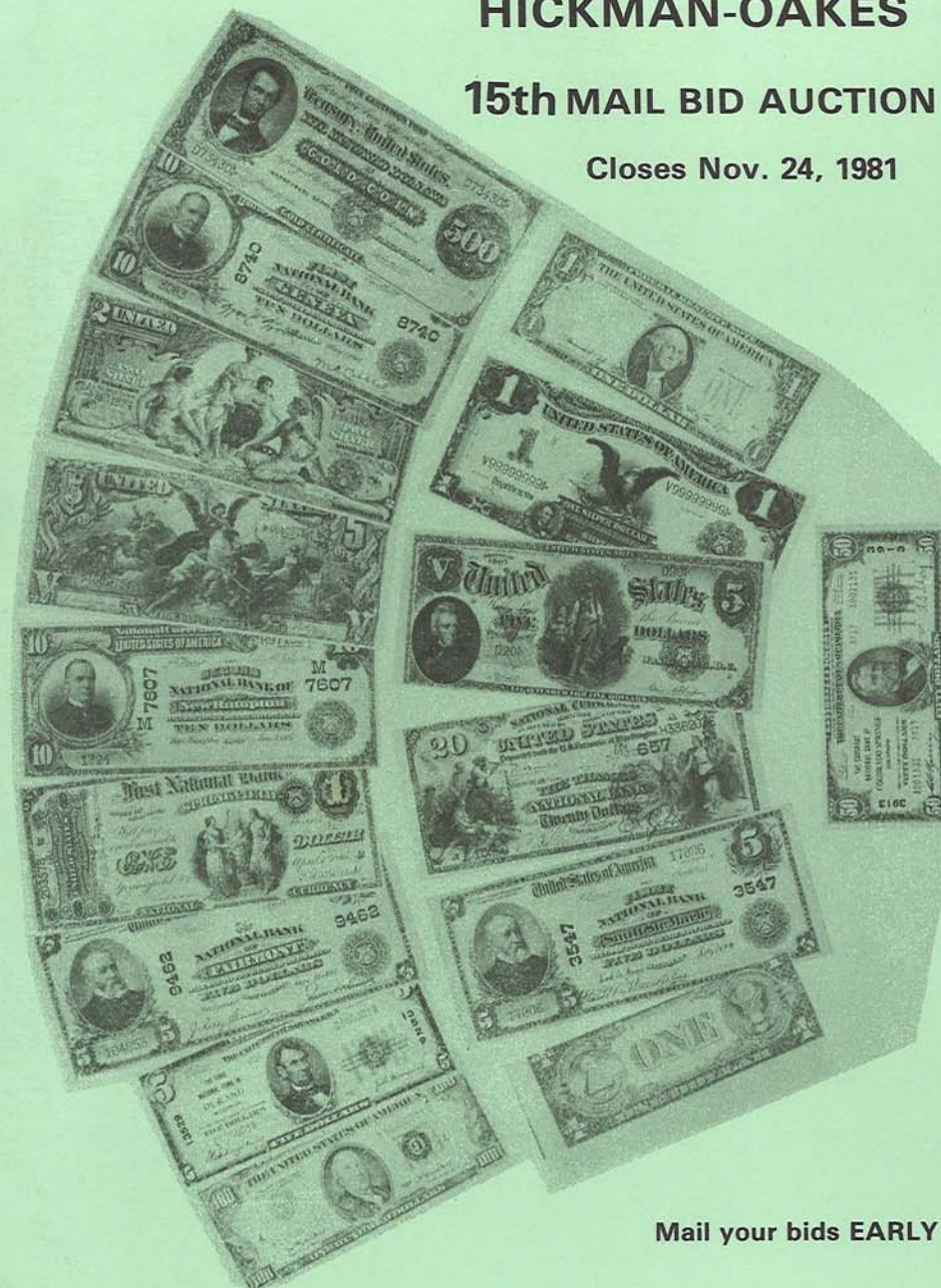

**Mail your bids EARLY**

We have no hidden charges or add ons for Buyer or Seller.



## INTRODUCTION

Welcome to our fifteenth mail auction. Once again, we are pleased to offer our clientele a varied selection of scarce, common and rare notes from most areas of the country. Most of you may know that we have been awarded the auction for the Memphis International Paper Money Convention next June. This event is now well established as the paper money highlight of the year. It is not too soon to start planning for this great event.

We are pleased to announce that we will make this commitment to whoever comes forward with a major collection for this sale. We will protect the material assigned to us in this way: We will not accept identical or similar material from others that will directly compete with the material consigned to us by the first major consignor who commits his material to this auction. As in the past, we have always wished for a major 'name' collection to build our auction around, so we say very plainly, if we can obtain a commitment for a major collection of United States paper money, we honestly cannot imagine a better opportunity to realize the top of the actual market than through the auction we plan for next June. We also plan a spring auction, so we can, if necessary, offer any similar portions of the collection at that time. We urge you to give this opportunity serious consideration. Let us hear from you.

We also wish to thank those of you who have provided data for our book project. Your help has been very valuable and is deeply appreciated.

We hope you will all find notes herein that will bring you closer to your present objective and enhance your collection.

As always, we wish you all - Happy Hunting!

Dean and John

## ABBREVIATIONS AND EXPLANATIONS

\* Only National Bank at this location during the note issue period.

\*\*Bank remains in business today.

FCP First Charter Period

( ) Charter number does not appear on note.

Abbreviations for grading are:

G-Good; VG-Very Good; F-Fine; VF-Very Fine; XF-Extremely Fine;

AU-About Uncirculated; CU-Crisp Uncirculated.

Tyll-in 1929 series a Type Two

F (in type notes) indicates cataloging according to 'Paper Money of the United States,' by Friedberg.

## TERMS OF SALE

To give all bidders an equal opportunity, bids will not be opened until the closing date of the sale. In other words, we will not know ourselves, and therefore cannot reveal, where the high bid is until the sale is over. To help us segregate bids from our regular mail, we are providing envelopes for use only for the mail bid sale. Please mark any other envelope you may use on the outside so we can know it is a bid. Skeptics are invited to inspect the unopened bids up to the closing date.

## NATIONAL BANK NOTES

### ALABAMA

- |    |  |       |                     |
|----|--|-------|---------------------|
| 1  | \$5** 1929 The Commercial N. Bank of Anniston<br>L.A. Stanley and C.R. Bell, sigs. Worth a bid of  | 11753 | F<br>\$50 +         |
| 2  | \$5*** 1929 The First N. Bank of Collinsville<br>A very scarce note from DeKalb County in northeast Alabama. C.V. Porter and Irby C. Hall, sigs. Only denomination issued.                           | 11337 | VG<br>Est: \$75     |
| 3  | \$20** 1929 The First National Bank of Dothan<br>From the southeast corner of the state. W.R. Wetford and G.H. Malone, sigs.   | 5249  | F +<br>Est: \$50 +  |
| 4  | \$5 1929II The First National Bank in Fort Payne<br>This one from northeast Alabama. Piece missing at top left. J.A. Davis Jr. and G.H. Weatherly, sigs. Still worth about                           | 11451 | G<br>\$35           |
| 5  | \$20** 1929 The First National Bank of Greenville<br>From Butler County seat in southern Alabama and the only national bank in the county. A.C. Smith and R.A. Bealand, sigs.                        | 5572  | F-VF<br>Est: \$50 + |
| 6  | \$20** 1929 The First National Bank of Huntsville<br>H.C. Landman and Rob't E. Spragins, sigs. Seldom available and should exceed  | 4067  | VG<br>\$50          |
| 7  | \$5** 1929II The First National Bank of Montgomery<br>A better denomination from Alabama's state capital. Type II only in small size.  | 1814  | F<br>Est: \$30      |
| 8  | \$20** 1929II The First National Bank of Montgomery<br>Slight discoloration from CU. Felix Robinson and W.C. Bowman, sigs, as are also on note above.  | 1814  | XF<br>Est: \$50 +   |
| 9  | \$20** 1929 The Selma National Bank<br>J.W. Craig and E.C. Melvin, sigs.   | 7084  | VG<br>Est: \$50     |
| 10 | \$10** 1929II First Farmers and Merchants N.B. of Troy<br>Sigs of E.E. Anthony and Fred Henderson.   | 5593  | VG<br>Est: \$25 +   |
| 11 | \$5** 1929 The First National Bank of Troy<br>This is a rare note with this title in small size. Changed to title represented above in Aug. 1931. Ross Rainer and Jno W. Bowers, sigs. Should exceed | 5593  | VG<br>\$75          |



## ARIZONA

- 12 \$20 1929 First N. Bank of Arizona at Phoenix 3728 VF  
C.T. Washburn and C.H. McKellife, signatures. A dandy note for a collection of state capital notes. Est: about \$200

## ARKANSAS

- 13 \$20\*\* 1929 The First National Bank of Fayetteville 7346 XF  
Attractive oversized signatures of F.P. Earle & Art T. Lewis, reduced in size on later issues. From northwest Arkansas. Should realize \$100
- 14 \$10\*\* 1902 The First N. Bank of Fort Smith 1950 VG  
From Arkansas' oldest city and oldest national bank. Est: \$50
- 15 \$5\*\* 1929II The Commercial N.B. of Little Rock 14000 AVF  
The very popular 14000 charter note in an attractive specimen. Nice enough to realize near \$100
- 16 \$5\*\* 1929II The Planters National Bank of Mena 13693 F-VF  
From Polk County seat in west Arkansas. Only type issued by this bank, a conversion of the Planters State Bank. Fred C. Embry and W.W. Townsend, sigs. Quite scarce and should realize \$100 +
- 17 \$10\*\* 1929 The New First N.B. of Paragould 13155 F  
From Greene County seat in northeast Arkansas. R.C. Mitchell and J.M. Lowe, sigs. Well worth \$75 or more.

## CALIFORNIA

- 18 \$5 1929II The Farmers & Merchants NB of Los Angeles 6617 XF  
C.H. Naegele and V.H. Rossetti, sigs. A very attractive note. Est: \$25
- 19 \$20 1929II F. NB of San Mateo Co. at Redwood City 7279 AF  
A few rust spots from being paper clipped, which probably accounts for the survival of this mouthful of a bank title. Est: \$75 +
- 20 \$10 1929 The California N.B. of Sacramento 8504 AU  
You'll like this beautiful state capital note. Est: \$75 +
- 21 \$20 1929 The California N.B. of Sacramento 8504 F-VF  
Not as nice, but still attractive. Est: \$40
- 22 \$20 1929 The Anglo & London Paris NB of San Fran. 9174 F  
Unique bank title. Est: \$35
- 23 \$20\*\* 1929 The B. of Cal. N. Ass. San Fran. 9655 XF  
An attractive copy from a remarkable and historic bank. Est: \$50
- 24 \$20\*\* 1929 B. of Italy N. Tr. & Sav. Ass. San Fr. 13044 VG-F  
Sigs: W.L. Vincent and A.J. Mound, as are on the two notes that follow. Est: \$35

- 25 \$50\*\* 1929 B. of Italy N. Tr. & Sav. Ass. San Fr. 13044 VG-F  
Tough denomination from original title of Bank of America. Est: \$75 +
- 26 \$100\*\* 1929 B. of Italy N. Tr. & Sav. Ass. San Fr. 13044 F-VF  
Seldom available. Est: \$150
- 27 \$20\*\* 1929II B. of Am. N. Tr. & Sav. Ass. San Fr. 13044 CU  
Not so common in this grade. Should realize \$50 + +

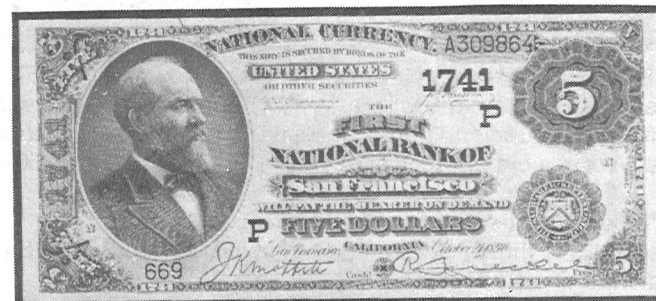

- 28 \$5\*\* 1882DTS The First N.B. of San Francisco P-1741 AU  
A very tough type for this bank, and in superlative condition. Only two others reported, one Fine, the other Good. Sure to be a popular lot, likely to exceed \$500
- 28a \$20 1902 Wells Fargo Nevada NB of San Fr. P-5105 AVF  
An attractive name seeming to be always in demand. Est: \$75
- 29 \$10 1929 The Union National Bank of Ventura 12996 VG  
From Ventura County seat, contiguous with Los Angeles Co. to the west. H.M. Walker Jr. & W.H. Duval, sigs. Est: \$100

## COLORADO

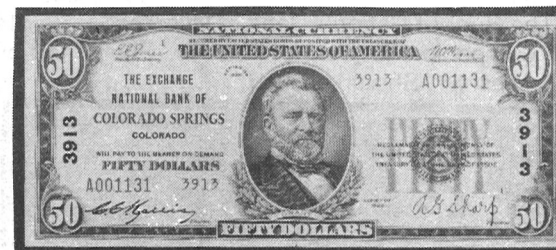

- 30 \$50 1929II The Exchange N.B. of Colorado Springs 3913 XF +  
The rare type II \$50 in a very attractive grade and from the home of the A.N.A. Sure to be a winner and exceed \$200
- 31 \$20 1929 The United States N.B. of Denver 7408 UNC  
A beauty, well worth a bid of \$75



## CONNECTICUT

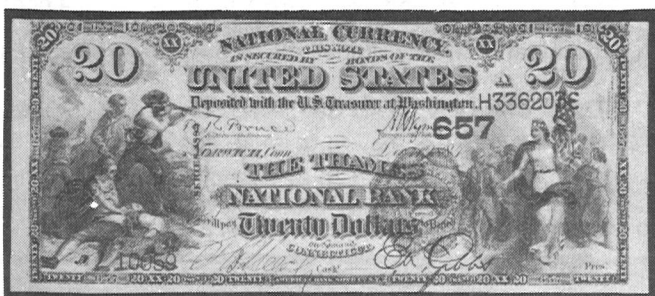

- 32 \$20 1882BB The Thames National Bank of Norwich 657 XF  
A beauty. Cut close at top, but gently handled otherwise with just 3 light folds from uncirculated. Choice pen sigs of S.B. Meech and E.A. Gibbs. Worth a bid of \$350 or more.
- 33 \$20\*\* 1902 The First-Stamford National Bank 4 VG  
The second of three titles found on this low charter bank. Sigs: A.D. Mead and C.W. Bell. Est: \$50
- 34 \$5\* 1902 The First National Bank of Stonington 735 F/VG  
Fortunately, most of the wear on this note is on the reverse. Sigs: W.W. and Moses Pendleton. Should realize about \$100
- 35 \$1 1875 The First N.B. of Killingly, West Killingly 450 VG  
Lower left and upper right corner tip missing. Brown pen sigs of H.N. Clemons and Henry Hammond, sigs. Still worth a bid of \$100 or more.
- 36 \$5 1902DTS The Hurlbut National Bank of Winsted N-1494 AVF  
Exceptionally clean for grade with much remaining crispness. Three heavy folds lower grade. Sigs of Wm. H. Phelps and R.E. Holmes, sigs. Worth a bid of near \$100
- 37 \$10 1929 The Hurlbut National Bank of Winsted 1494 F  
A worthy companion to the note above. Phelps is now president. G.L. Smith, cashier. Should exceed \$50

## DELAWARE

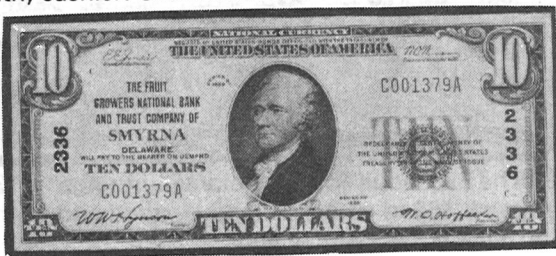

- 38 \$10 1929 The Fruit Growers NB & Tr Co. of Smyrna 2336 F  
A great title on a very scarce note. W.W. Hynson and W.O. Hof-feker, sigs. Well worth a bid of \$175 or more.

## DISTRICT OF COLUMBIA

- 39 \$10\*\* 1902 The National Bank of Washington 3425 AVF  
Bold black sigs of J. Frank White and Geo. L. Starkey. Est: \$50
- 40 \$20\*\* 1929 The Riggs National Bank of Washington 5046 AU  
Lightly handled and attractive. Est: \$50
- 41 \$10\*\* 1929 The Second National Bank of Washington 2038 VG  
W.W. Marlow and V.L. Deyber, sigs. Est: \$25

## FLORIDA

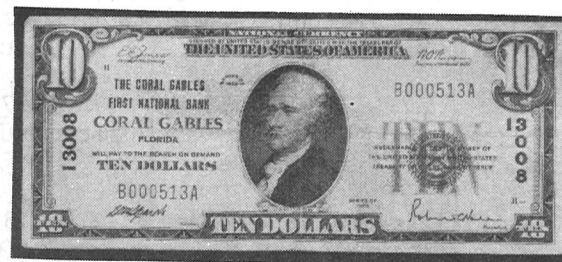

- 42 \$10\*\* 1929 The Coral Gables First N. Bank 13008 AF  
Coral Gables used the Miami post office when this note was issued. S.M. Sparks and Robert L. Hall, sigs. A very scarce and rarely available note, sure to lure liberal bids likely to exceed \$250
- 43 \$5\*\* 1902 The First N. Bank of Key West S-4672 Fair-G  
Limp & well circulated and with several small holes and irregular edges. Autographed on reverse by movie comedian, Joe E. Brown. Worth to you?
- 44 \$5\*\* 1929II The Citizens & Peoples NB of Pensacola 9007 VF  
A handsome note in a better type and denomination. J.S. Leonard and J.S. Reese, sigs. Est: \$100 or more.

## GEORGIA

- 45 \$5\*\* 1902 The Atlanta and Lowry National Bank 1559 VG-F  
The second title of the now First National Bank of Atlanta. Engraved sigs of E.W. Ramspeak and Thos. K. Glenn. Est: \$35 +
- 46 \$5\*\* 1929 The First National Bank of Columbus 2338 VG  
W.W. Hunt and Rhodes Browne, sigs. Worth a bid of \$35 or so.

## ILLINOIS

- 47 \$10 1929 The First National Bank of Amboy 5223 VG  
Rare in small size. H.H. Badger and F.H. Vaughan, sigs. From Lee County in central Illinois. Est: about \$75



- 48 \$19\*\* 1929 The St. Clair N.B. of Belleville 11478 F+  
From southwest Illinois, St. Clair County seat. Arthur Eidman and W.J. Reichert, sigs. Est: \$35
- 49 \$20 1929 The First National Bank of Belvidere 1097 F  
Definitely a better Illinois note from Boone County seat in northern Ill. Thos. A. Willard & Frank R. Covey, sigs. Rare enough to exceed \$100
- 50 \$5 1902 The First National Bank of Bloomington 819 VG-F  
Engraved sigs of Frank M. Rice and Wilbur M. Carter. Fives, fiftys and hundreds, only, in third charter. Est: near \$100
- 51 \$5 1902 The Austin National Bank of Chicago M-10337 AVG  
A better Chicago note from a bank with very small circulation. Soiled and well circulated, but seldom available. Est: \$50 +
- 52 \$20 1902RS The Commercial N.B. of Chicago M-713 F+  
A nice, unimpaired note from a bank that bowed out in 1910. Worth these days a bid of \$100 +
- 53 \$5 1902DTS The Continental & Commercial NB of Chicago M-2894 F  
Successor to bank represented above and with the same cashier, N.R. Losch. G.M. Reynolds, president. Est: about \$50
- 54 \$5 1882DTS The Corn Exchange N.B. of Chicago M-5106 VG  
An elusive type in acceptable condition. Est: \$75
- 55 \$10\*\* 1929II The Mid-City National Bank of Chicago 12684 VG  
A rare Chicago bank. Sigs: W.C. Schultz and Ben Mills. Worth a liberal bid of near \$100
- 56 \$5\*\*\* 1902 First National Bank of Cicero 11662 VG  
The only denomination issued by Cicero's only national bank. Data shows only \$730 outstanding in large size in 1935. Sure to be a popular lot and to exceed \$100
- 57 \$20\*\*\* 1929 The First National Bank of Collinsville 6125 F  
From Madison County in southwest Illinois. Wm. L. Kaemper and A.C. Gaven, sigs. Est: \$50 +
- 58 \$50\*\* The Second National Bank of Danville 2584 F  
Serial #36 with \$50's and \$100's only issued by this bank. H.E. Douglas and C.V. McClenathan. Est: \$75 +
- 59 \$20\*\* 1929 The Millikin National Bank of Decatur 5089 XF-AU  
Barely handled. G.P. Lewis and O.B. Gorin, sigs. Est: \$50 +

- 60 \$20\* 1929 The First National Bank of DeLand 5699 VG  
From Piatt County in central Illinois. G.R. Hursh and G.R. Trenchard, sigs. Est: \$35
- 61 \$10 1902 The First National Bank of Earlville 3323 F  
Sigs are very faint. From a small community of about 1000 in northern Illinois. Est: \$50 +
- 62 \$10\*\* 1929 The Southern Illinois NB of East St. Louis 5070 F  
The title tells it all. J.A. Harszy and C. Reeb, sigs. Worth a bid of \$50
- 63 \$5\*\* 1902DTS The First National Bank of Flora M-1961 VG  
Dandy blue pen signatures of H.C. Michaels and H.F. Pixley on this better Clay County note. Est: \$75 or more

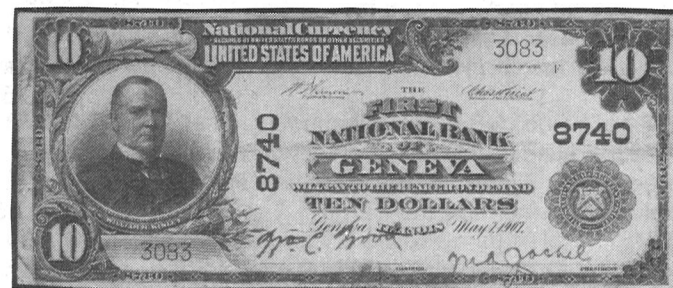

- 64 \$10\*\*\* 1902 The First National Bank of Geneva 8740 F+  
Rare. From Kane County seat in northeast Illinois. Vivid purple sigs of Wm. C. Wood and M.A. Joshel. Sure to be a popular lot and realize a liberal price.
- 65 \$20 1882VB The First N. Bank of Granite City M-5433 F-VF  
From Madison County in southwest Illinois. Pen signatures of G.L. Tetherington and A.H. Hinson. Evidently washed at one time. Still a very scarce type worth \$250 or more.
- 66 \$5\*\*\* 1902 The First National Bank of Highland M-6653 CU  
A beautiful note from Madison County, northeast of St. Louis. Purple sigs of Leo and Jos. C. Ammann. Est: \$250 or more.
- 67 \$10 1902 The First National Bank of Joliet M-512 XF  
A beautiful, clean and vivid note sure to please. H.O. Williams and Geo. Woodruff, sigs. Est: \$200 +
- 68 \$10 1902 The Will County National Bank of Joliet M-1882 F  
Pen signed by cashier H.J. Weber. C.E. Wilson, president, is rubber stamped. Close at bottom with a sliver of note above. Est: \$50 +
- 69 \$20 1929 The Macomb National Bank 9169 UNC  
From McDonough County seat in west Illinois. E.U. McLean and J.O. Peasley, sigs. A note sure to please and should realize \$100 or more.



- 70 \$5\*\*-\* 1929 The First National Bank of Marine 10582 VG-F  
Organized in 1914 but issued only 1929 series notes and very few of them. Herbert and O.H. Gehrs, sigs. Rare enough to exceed \$100
- 71 \$20\* 1929 The First National Bank of Marion 4502 AVG  
This one from Williamson County seat in southern Illinois. L.C. Campbell and Shannon Holland, sigs. Est: \$35 or more.
- 72 \$5\*\*-\* 1902 The First National Bank of Millstadt M-8425 F+  
G.F. and W.N. Baltz, sigs, on a pleasing note from St. Clair County in southwest Illinois. Quite scarce and should exceed \$100
- 73 \$10\*\*-\* 1929 The First National Bank of Millstadt 8425 F  
A worthy companion with the same signatures and almost the same condition. Est: \$50 or so
- 74 \$10\*\* 1929II The Grundy County N.B. of Morris 531 VF  
From northeast Illinois. A.W. Buck and P.C. Matteson, sigs. Much more elusive in small size than large. Est: \$50 + +
- 75 \$20 1929 The American N.B. of Mt. Carmel 5782 F  
From Wabash County in southeast Illinois. L.E. McKittrick and J.M. Mitchell, sigs. Est: \$50
- 76 \$5\*\*-\* 1902 The First National Bank of Mt. Pulaski M-3839 VG  
This one from central Illinois in Logan County. Geo. Rupp and Robert Aitchison, sigs. Est: \$50 +
- 77 \$5\*\* 1902 The First National Bank of Okawville 11754 G  
Only denomination issued by this small Washington County bank. Limp and well circulated and with missing sigs. Still rare enough to realize \$50 +
- 78 \$10 1902 The First National Bank of Paris M-3376 F  
From Edgar County seat in eastern Illinois. Sigs are missing. This is from the second bank in Paris with title and is much scarcer. Est: \$75
- 79 \$10 1902 The Central NB & Tr. Co. of Peoria 3214 XF  
Serial #31, duplicate. Cut close at top, otherwise unimpaired. C.F. Harsch and F.F. Blossom, sigs. This title used from Aug. 1, 1928. A nice addition to a fine collection. Est: \$100 +
- 80 \$20\*\* 1902DTS The Commercial German N.B. of Peoria M-3296 F  
The second of four titles used by this bank (1904-1918). Est: \$50 +
- 81 \$50\*\* 1902 The Commercial N.B. of Peoria M-3296 AF  
The third title (same as the first) of four used by this bank. William Hazzard and J. Wachenheimer, sigs. Est: \$100 +

- 82 \$10 1902 Merchants and Illinois N.B. of Peoria 3254 F  
A few light 'scorch' stains. J.C. Paddock and Wm. C. White, sigs. Worth about \$50

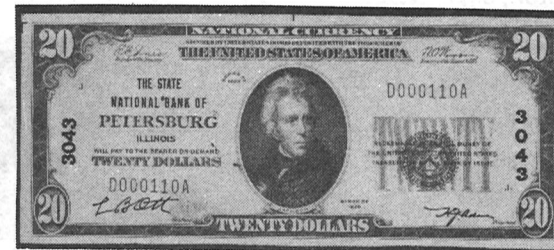

- 83 \$20\*\*-\* 1929 The State National Bank of Petersburg 3043 AVF  
Rare with this title. From Menard County in central Illinois. L.B. Ott and H.J. Aden, sigs. Worth a liberal bid likely to exceed \$150
- 84 \$5\*\*-\* 1929II The First National Bank of Rantoul 5193 XF  
A very scarce and attractive note from Champaign County. Sigs: Bart Rice and W.H. Wheat. Est: \$100
- 85 \$1\*\* Orig. The First National Bank of Springfield (205) VG  
An honest, unmolested and rare note. Bold pen sigs of Frank W. Tracy and John Williams. Est: \$200
- 86 \$5\*\*-\* 1929 The First National Bank of Waterloo 10180 VG  
From Monroe County seat in southwest Illinois. J.F. Schmidt and A.C. Bellinger, sigs. Quite scarce and should realize near \$100
- 87 \$5\* 1902 The First National Bank of Westfield M-8216 VG-F  
From Clark County in eastern Illinois. H.E. Spelbring and W.H. Drewel, sigs. Scarce enough for a bid of \$50 + +
- 88 \$5\*\*-\* 1929 The First National Bank of Woodlawn 11774 VG  
Only denomination issued by this bank, located in Jefferson County, southern Illinois. Morton E. Wood and Geo. B. Welborn, sigs. Est: \$35

## INDIANA

- 89 \$5 1882VB The Citizens N.B. of Crawfordsville M-2533 VG  
Stained and with a 3/4" tear at lower right. Still a rare type from a tough bank and worthy of a liberal bid, likely to reach or exceed \$100
- 90 \$20 1929 The Greensburg National Bank 5435 VG  
Very scarce. Dan S. Perry and C.P. Miller, sigs. Est: \$50 +
- 91 \$20\* 1902 The Merchants N.B. of Indianapolis 869 VF+  
A bright and handsome note worthy of a fine collection. Should realize \$100



- 92 \$10 1929 The First National Bank of Jeffersonville 956 F  
From Clark County seat, southern Indiana. Rufus A. Rodgers and  
H.E. Heaton, sigs. Est: \$50

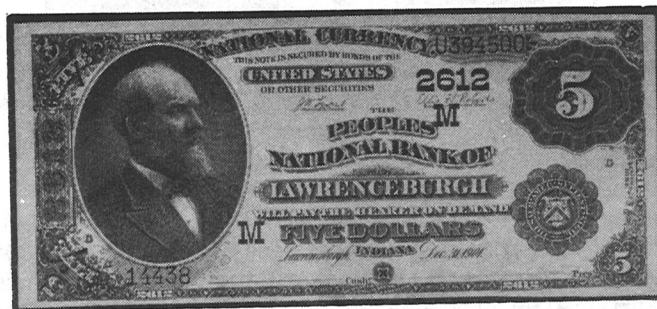

- 93 \$5 1882VB The Peoples N.B. of Lawrenceburgh M-2612 XF  
Sigs are very weak on this rare type from Dearborn County seat in  
southeast Indiana. Should realize several hundred.
- 94 \$5 1929 The National Branch Bank of Madison 1457 VG-F  
History of this bank dates from 1834, making the present bank,  
Madison Bank and Trust Co., the oldest bank in Indiana. Sigs: Paul  
Bock and John W. Tevis. Est: \$35
- 95 \$20\*\* 1929II First National Bank in Marion 13717 VG-F  
Small circulation from this late bank chartered in June, 1933. Sigs of  
Darl. C. Miller and Samuel P. Good. Est: \$50
- 96 \$10 1929 The Second N.B. of New Albany 2166 VG  
Frank N. Fougousse and G.A. Newhouse, sigs. Est: \$25
- 97 \$20\*\* 1929 The First N.B. of South Bend 126 CU  
A choice well centered note from one of Indiana's oldest banks. CU  
notes like this have sold at a premium because of centering. Est: \$75 +

## IOWA

- 98 \$50\*\* 1902 The Merchants N.B. of Cedar Rapids M-2511 VG-F  
A better denomination for Iowa and this bank. An honest, un-  
molested note, well worth a bid of \$150 or more.
- 99 \$10 1929 The F.N.B. of Centerville, Centerville 337 VG-F  
A scarce and interesting Iowa note. Sigs: G.D. Argo and J.A.  
Bradley. Should realize about \$75

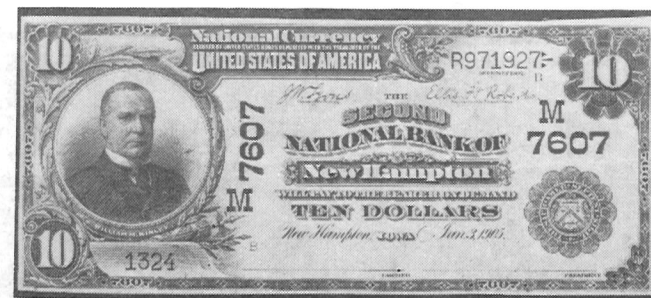

- 100 \$10 1902RS The Second N.B. of New Hampton M-7607 F-VF  
Red seals from small Iowa banks are mighty hard to find. This one is a  
new discovery. Unfortunately, the sigs are missing and the note is  
trimmed all around. Still worth several hundred.
- 101 \$10 1902 The First National Bank of Sioux city 1757 AVF  
Sigs of O.D. Pettit and J.L. Mitchell. A nice note worth \$50 + +
- 102 \$10\*\* 1929 The Toy National Bank of Sioux City 10139 F  
From one of only four private name banks in Iowa. R.R. Brubacker  
and Carleton B. Toy, son of the founder. Est: \$35
- 103 \$10\*\*-\* 1902 The First National Bank of Waverly M-3105 VF  
A nice clean note with sigs all but gone. From Bremer County seat in  
northeast Iowa. Est: near \$100

## KANSAS

- 104 \$10\* 1902 The Peoples N.B. of Burlington W-3170 AF  
From Coffee County seat in eastern Kansas. H.E. Douglas and M.A.  
Limbocker, sigs. Scarce enough to realize about \$100
- 105 \$10\*\*-\* 1929 The First National Bank of Centralia 3824 F+  
From a small bank with small circulation in Nemaha County, nor-  
theast Kansas. Sigs, J.B. Lohmuller and A.S. King. Est: \$75
- 106 \$20\*\* 1902 The Citizens N.B. of Fort Scott W-3175 F  
This is the bank robbed by Alvin Karpis in May, 1932. A note  
autographed by him sold in June, 1980 at \$475.00. Sigs of T.M.  
Givins and I.O.I. Trask V. Est: \$75
- 107 \$20\* 1929 The First National Bank of Luray 10065 F  
A rare Kansas note from a tiny (pop. 1929: 469) Russell County com-  
munity in central Kansas. J.A. O'Leary and W.P. O'Brien, sigs. Rare  
enough to exceed \$100

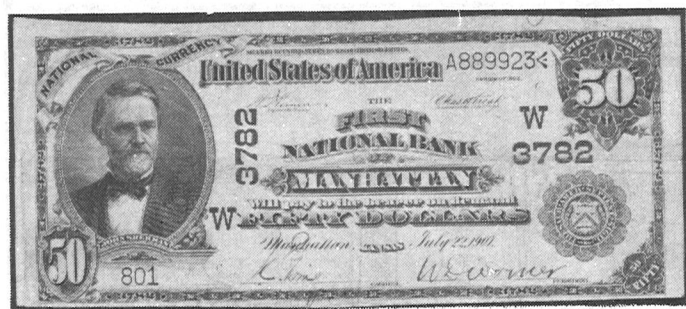

- 108 \$50 1902DTS The First National Bank of Manhattan W-3782 F  
A winner of a note. Nice pen sigs of J.C. Ewing and W.D. Womer.  
clean and unmolested with no problems. From one of only 20 Kansas  
banks that issued this type and denomination. Sure to exceed \$200
- 109 \$20\*\* 1902 The First National Bank of Norton W-3687 VG-F  
From Norton County seat in northern Kansas. Nice sigs of Chas. W.  
Campbell and E.E. Ames. Worth a bid of \$100 or more.
- 110 \$10 1929 The First National Bank of Norton 3687 VG  
Campbell is now president; new cashier, C.W. Smiley. Est: \$50
- 111 \$20\*\* 1902 The Central National Bank of Topeka 3078 UNC  
Ex-Donlon. Cut close at top. Sigs: J.D. Mossman & J.R. Burrow. Est: \$150
- 112 \$20 1902 The Kaw Valley N.B. of Topeka W-11398 VG  
Sigs are faint, otherwise unimpaired and unmolested. Est: \$50



- 113 \$20 1929 The Towanda National Bank 12935 F  
Very small circulation (3,590 total 1929 notes) from this Butler County  
community of less than 500 in southeast Kansas. H.W. Wilson and  
M. Braley, sigs. Interesting serial #101. Should realize \$150 or more.
- 114 \$5\*\* 1929II First National Bank in Wichita 2782 UNC  
F.O. Carr and J.L. Carson, sigs. Est: \$50

## KENTUCKY

- 115 \$20\*\* 1929 The Second National Bank of Ashland 3944 VG-F  
Located on the Ohio border in northeast Kentucky. H.D. Shanklin  
and John W. Kitchen, sigs. Est: \$50

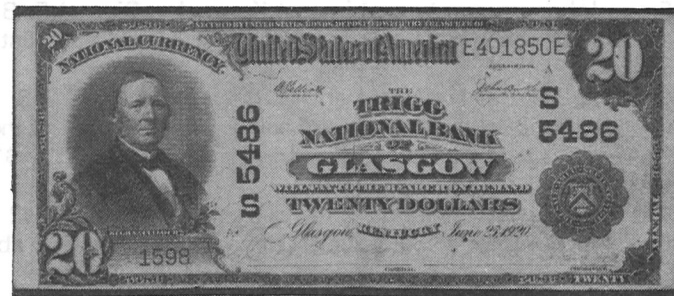

- 116 \$20 1902 The Trigg National Bank of Glasgow S-5486 F  
A private name bank in Barrow county seat, southern Kentucky. Faint  
sigs of T.C. and T.P. Dickinson. T.P. Dickinson was an organizer of  
the bank, along with H.C. Trigg. Est: \$50 + +
- 117 \$10 1929II The Citizens N.B. of Lancaster 2888 VG  
This one from Garrard County seat in east central Kentucky. Joe J.  
Walker and W.F. Champ, sigs. Est: \$50
- 118 \$10\*\* 1902 The Anderson N.B. of Lawrenceburg 8604 VF  
Named for the central Kentucky County where Lawrenceburg is the  
county seat. L.W. McBrayer and J.W. Gainer, sigs. Est: \$75
- 119 \$10\*\* 1929 The Citizens National Bank of Lebanon 3988 VG-F  
Another from central Kentucky. This one from Marion County seat.  
C.J. Edmonds and J.A. Kelly, sigs. Est: \$50 +
- 120 \$20\*\* 1929 The Marion National Bank of Lebanon 2150 F+  
Named for the county. O.D. Thomas & W.P. Myers, sigs. Est: \$50 +
- 121 \$5 1902 Phoenix N.B. & Tr. Co. of Lexington 3052 VF-XF  
A very clean and pleasing note. Nice printed signatures of B.M. Dar-  
naby and W.H. Courtney. Est: \$75 or more.
- 122 \$5 1882VB The N.B. of Kentucky of Louisville S-5312 AVF  
The very elusive \$5 Value Back note in a pleasing circulated grade.  
Well centered and nicely signed. Est: \$100 + +
- 123 \$10\*\* 1902 The State National Bank of Maysville S-2663 VG  
From Mason County seat in northeast Kentucky. D.P. Newell and  
E.T. Kirk, sigs. Lower left corner off and close at top. Est: \$35



- 124 \$20\*\* 1929 The American National Bank of Newport 2726 F+  
From Campbell County seat in northern Kentucky. A.M. Larkin and  
Matt Herold, sigs. Should realize about \$75
- 125 \$10 1902DTS The Painsville National Bank S-6100 VG-F  
From Johnson county seat in east Kentucky. Sigs: J.E. Buckingham  
and Dan Davis. Est: about \$75
- 126 \$20 1929 The Bell National Bank of Pineville 7215 F+  
Named for the southeast Kentucky county where Pineville is the seat. B.O.  
Howard & J.L. Phillips, sigs. Rare enough for a bid of \$150 or more.
- 127 \$20 1902 The First National Bank of Sebree 7242 G  
Grade lowered for discoloration. Quite scarce and worth about \$75

## MAINE

- 128 \$20 1929 The City National Bank of Belfast 7586 VG  
Harold R. Stone & G.W. Westcott, sigs. Scarce enough for a bid of \$75
- 129 \$5\*\* 1929 The First National Bank of Lewiston 330 F  
W.J. Hibbert and W.R. Skelton, sigs. Est: \$50
- 130 \$\* 1929II First National Bank at Portland 13716 VF  
Everett M. Holden and Frederick H. Turnbull, sigs. Est: near \$100

## MARYLAND

- 131 \$5 1902DTS The N. Union B. of Maryland at Baltimore E-1489 VG  
Well, but evenly, circulated. Walter W. Beers and P.L.  
Goldsborough, sigs. Est: \$30
- 132 \$5 1902DTS The Second N.B. of Baltimore E-414 VG-F  
Bank bowed out in 1922. Est: \$30

## MASSACHUSETTS

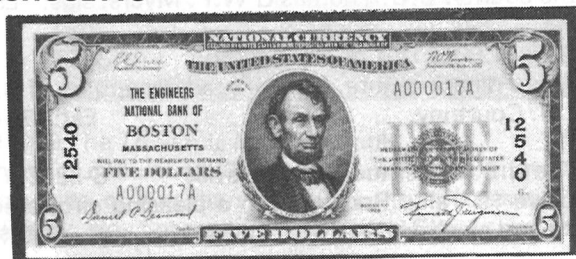

- 133 \$5 1929 The Engineers National Bank of Boston 12540 AU  
Low serial #A000017A. An unaccountably rare note. Daniel P. Des-  
mond and Kenneth J. Ferguson, sigs. Sure to be a popular lot that  
will likely exceed \$100

- 134 \$5\*\* 1929 The First National Bank of Boston 200 XF  
Always popular and sure to please. Est: \$35
- 135 \$20\*\* 1929 The First National Bank of Boston 200 AVF  
Grade lowered for staple holes at right. Still attractive and worth near \$50

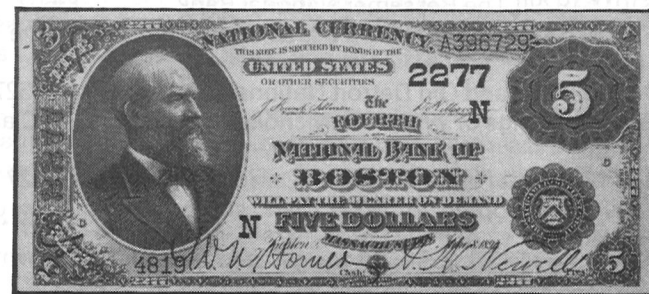

- 136 \$5 1882DTS The Fourth National Bank of Boston N-2277 VF  
A very attractive note with a very distinctive type layout. Good sigs of W.N.  
Homer & A.W. Newell. Good centering. A winner, worth \$200 or more.
- 137 \$10 1929II The First National Bank of Easthampton 428 CU  
Very choice and popular. Est: \$50
- 138 \$10\*\*-\* The National Bank of Fairhaven 490 VG-F  
From across the harbor from New Bedford on Buzzards Bay. Edward  
T. Pierce and G.B. Luther, sigs. Est: \$50
- 139 \$10\*\* 1929II The Framingham National Bank 528 F  
Popular type. L.H. Hooker and R.E. Chambers, sigs. Est: \$35
- 140 \$10\*\* 1929 The Park National Bank of Holyoke 4703 VG  
John M. Henderson and S.A. Mahoney, sigs. Est: \$35
- 141 \$5\*\* 1929 The Merchants N.B. of Leominster 10059 AU  
R.W. Foster and William W. Wilson, sigs. Est: near \$50
- 142 \$20 1929 The Appleton National Bank of Lowell 986 F-VF  
Howard I. Large and Geo. E. King, sigs. Est: \$35 +
- 143 \$20 1929 The First N.B. of New Bedford 261 VG  
Frank B. Chase and Irving W. Cook, sigs. Est: \$35
- 144 \$20\*\* 1929 The Merchants N.B. of New Bedford 799 VG-F  
J.H. Coffin and E.H. Leland, sigs. Est: \$40
- 145 \$20 1929II The Old Colony N.B. of Plymouth 996 VG  
An unaccountably scarce note in small size. Edw. L. Burgess and  
George S. Gooding, sigs. Est: \$75 or so

- 146 \$10\*\*-\* 1902 The Wellesley National Bank 7297 VG  
An unaccountably scarce note in large size. Located in Norfolk County, south of Boston. Good sigs of Louis Harvey & C.M. Taylor. Est: \$75

## MICHIGAN

- 147 \$10\*\* 1929II The Bessemer National Bank 13607 F + / F  
Few (4,530) total notes from this small bank. Should realize \$75 or more
- 148 \$5 1902 First and Old Detroit National Bank M-10527 F/VG  
Bold black sigs of Walter G. Nicholson and Emory W. Clark. Est: \$25
- 149 \$10 1902 First National Bank in Detroit M-10527 VG  
New title adopted in 1922. Clark still president; new cashier, F.J. Parker. Est: \$30
- 150 \$20 1929 The National Bank of Ionia 5789 F-VF  
From south central Michigan. J.H. Smith and Fred W. Green, sigs. Green was a former governor of Michigan. Should realize about \$50
- 151 \$10 1929 The Capitol National Bank of Lansing 8148 AVF  
Frank E. Gorman and the well known R.E. Olds, sigs. The Oldsmobile and the Reo were both named for him. Est: \$50
- 152 \$20 1929II Lansing National Bank 14032 VG  
One of the very scarce 14000 notes. Miles D. Grant and Ray Potter, sigs. Est: \$50
- 153 \$10\*\* The First National Bank of Menominee 3256 F  
From the southern tip of the upper peninsula. Clinton A. Gram and G.A. Black, sigs. Est: \$35
- 154 \$5 1929II Community National Bank of Pontiac 13739 dirty VG  
A.C. Girard and F.J. Toole, sigs. Est: \$20
- 155 \$10 1929 First N. Tr. & Sav. B. of Port Huron 4446 VG  
The fourth title used by this bank and the second set of officers: R.T. Jackson and S.A. Graham. Est: \$25
- 156 \$20\*\* 1902 The Second National Bank of Saginaw 1918 VF  
A bright and attractive note with sigs of Edward W. Glenn and Geo. B. Morley. Est: \$100 +
- 157 \$5\*\* 1902 The First NB of Sault Ste Marie 3547 F  
A scarce and very popular note. Pen signed by Otto B. McNaughton a. President's sig is very faint. Worth a bid of \$100 or more.

Bids must be in writing and postmarked no later than Nov. 20, 1981, or received no later than Nov. 24, 1981.

## MINNESOTA

- 158 \$10 1929 The First National Bank of Ceylon 6029 F  
A rare Minnesota note. Only 4,032 small notes issued, with few survivors. F.H. Koenecke and G.W. Gruber, sigs. Worth a bid of \$100 +
- 159 \$10\*\*-\* 1929 First National Bank of Chisholm 7647 CU  
A beautifully centered, crisp note. From northeast Minnesota, St. Louis County. Sigs: J. Osbolt and G.L. Train. Should exceed \$100
- 160 \$10\*- 1929 The First National Bank of Gilbert 9262 VF +  
A beautiful note from St. Louis county in northeast Minnesota. John Semon and Alfred Hoel, sigs. This specimen should realize \$100 +
- 161 \$10\*\* 1929 The First National Bank of Hibbing 5745 VG-F  
Another St. Louis Co. note. Sigs of L.O. & S.R. Kirby. Est: \$50 +
- 162 \$20 1929 The First National Bank of Hibbing 5745 VG  
Your choice of denominations Est: \$50 +

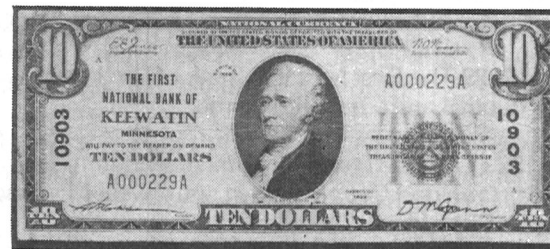

- 163 \$10\*\*-\* 1929 The First National Bank of Keewatin 10903 VG  
A very scarce Itasca County note, north Minnesota. Sigs: F.V. Wakkinen and D.M. Gunn. Less than 10,000 small notes issued. Should realize \$100
- 164 \$10\*\* 1929 The American N.B. in Little Falls 13353 VF  
From Morrison County seat in central Minnesota. Birthplace of Chas. A. Lindbergh. Paul S. Gillespie & B.D. Musser, sigs. Should realize \$50 +
- 165 \$20\*\* 1929 The N. Citizens B. of Mankato 4727 VG  
P.D. Beaulieu and Geo. W. Sugden, sigs. Est: \$35
- 166 \$5 1929 The First National Bank of Marble 11608 VG  
Only denomination issued by this small bank in Itasca Co., northern Minn. G.P. Mitchell & M.H. Slummer, sigs. Worth a bid of \$50 +
- 167 \$20\*\*-\* 1929 The First National Bank of Menahga 11740 VG  
Very small circulation from this Wadena County bank in central Minnesota. S.R. Lee and M. Risteneu, sigs. Est: \$50
- 168 \$5\*\* 1902RS The First National Bank of Minneapolis M-710 VG  
A pleasing old style VG with no problems. Very handsome sigs of Geo. Ford and F.M. Prince. Well worth a liberal bid of \$150 +



- 169 \$10\*\* 1902 First National Bank in Minneapolis 710 AVF  
A good example of this type. Est: \$25
- 170 \$5 1902DTS The Northwestern N.B. of Minneapolis M-2006 UNC  
Cut close along bottom edge with sliver of note above at top. Sigs:  
S.H. Plummer and E.W. Decker. Est: \$150
- 171 \$10\*\* 1929 The American N.B. of Nashwauk 11579 VG  
Couple of half inch tears at bottom. Jos. C. Malley and Eric Johnson,  
sigs. Est: near \$50
- 172 \$10 1929 The First National Bank of Nashwauk 10736 VF-XF  
Serial #32, with sigs of Jno T. Ring and Paul H. Tweed. Est: \$75 +
- 173 \$10 1929 The First National Bank of Nashwauk 10736 F-VF  
Not as nice, but still attractive. Est: \$50 +
- 174 \$10\*\*-\* 1929 The First National Bank of Virginia 6527 F +  
From St. Louis County in northeast Minnesota. A.E. Shipley and S.R.  
Kirby, sigs. Est: \$50 +
- 175 \$20\*\*-\* 1929 The First National Bank of Virginia 6527 F-VF  
Very attractive and a beautiful name. Est: \$75 +
- 176 \$20\*\* 1929 The First National Bank of Windom 5063 VG  
From Cottonwood County seat in southwest Minnesota. T.A. Parkins  
and W.J. Clark, sigs. Should exceed \$50

## MISSISSIPPI

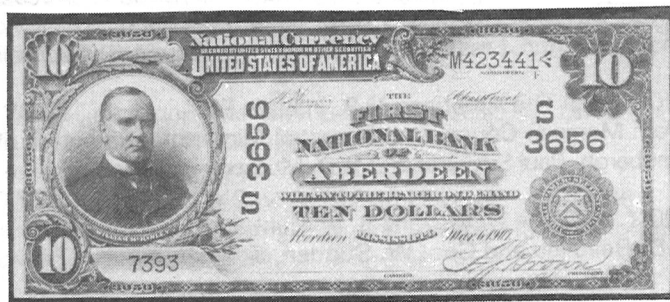

- 177 \$10\*\* 1902DTS The First N.B. of Aberdeen S-3656 VF  
A very handsome note from Monroe County, northeast Mississippi.  
Pen signed in blue ink by A.J. Brown V. Cashier's signature is miss-  
ing. Nice enough for a bid of \$200 +
- 178 \$5\*\* 1929 The Delta N.B. of Yazoo City 12587 AU  
Two small glue spots in reverse top margin. This is from Mississippi's  
commonest bank in small size, but most of the notes are circulated.  
This one should realize \$100 +

## MISSOURI

- 179 \$5 1902 The First National Bank of Bosworth 7573 VG  
From Carroll County in northwest central Missouri. Good pen sig of  
cashier, L.B. Willis. President's signature is very faint. Seldom  
available and should realize about \$100
- 180 \$5\*\* 1929 The First National Bank of Braymer 7351 VG  
From Caldwell County in northwest Missouri. Fred Wightman and  
M.D. Tait, sigs. Est: \$50
- 181 \$20\*\* 1929 The First National Bank of Centralia 6875 VG  
This one from Boone county in central Missouri. Julius R. Edwards  
and O.B. Mayes, sigs. Scarce enough for a bid of  
\$75 or so.
- 182 \$20 1929 The Boone County N.B. of Columbia 1770 VG +  
From central Missouri. A.G. Spencer and R.B. Price, sigs. Est: \$50
- 183 \$20\*\* 1902DTS The Hannibal National Bank M-6635 F  
From Hannibal's only third charter bank. J.P. Hinton and S.M.  
Carter, sigs. Worthy of a bid of \$100 or more.
- 184 \$10 1902 The First N.B. of Jefferson City 1809 G  
Sigs are missing, otherwise unimpaired. An elusive state capital note,  
one of five named for American presidents. Should realize \$75 or more
- 185 \$10 1902DTS The N.B. of the Republic of Kansas City M-8738 VG  
Closed since 1914 after less than seven years operation. This note was  
a part of the Glenwood, Minnesota hoard of 1971. Est: \$50 +
- 186 \$5 1929 The Citizens National Bank of King City 6383 VF  
An attractive note in an elusive denomination. O.M. Simmons and  
J.F. McKenny, signatures. Should exceed \$50
- 187 \$20\*\*-\* The First National Bank of Mexico 2881 G-VG  
From northeast Missouri, Audrain County seat. Known as the 'saddle  
horse capital'. R.B. Cauthorn and R.R. Arnold, sigs. Est: \$50 +
- 188 \$20 1902 The Paris National Bank M-5794 F  
From northeast Missouri. Pen signed by J.M. Crutaker V., first we've  
seen with this signature. Est: near \$100
- 189 \$10 1882DTS The FNB of Buchanan County St. Joseph M-4939 AVF  
Brown backs and 1882 date backs only with this title, changed in 1914. Sigs  
of John E. Combs and R.T. Forbes. Probably will realize about \$150

All photos are of actual notes being offered.

Mo., cont.

- 190 \$10\*\* 1929 First National Bank in St. Louis 170 CU  
Six notes in sequence in CU Gem condition. As fresh as though they were just printed yesterday. Est: \$300 +
- 191 \$20 1902 The Grand Avenue N.B. of St. Louis 12220 VG  
Sigs are missing on this better St. Louis note. Used for only about five months and seldom available. Est: \$75
- 192 \$5 1902DTS The Mechanics-American N.B. of St. Louis M-7715 VG  
Tip of lower right corner is missing, otherwise F/VG. Est: \$20 +
- 193 \$10 1902DTS The Mercantile N.B. of St. Louis M-9297 F  
Vanity signature of president, Fester J. Wade, is quite unusual. Est: \$35
- 194 \$20\*\* 1929II Mercantile-Commerce N.B. in St. Louis 4178 XF-AU  
Not common in this condition. New cashier, Adolf H. Hansen. Jno. G. Lonsdale, president. Est: \$50
- 195 \$10 1882DTS The Merchants-Laclede N.B. of Saint Louis M-5002 F  
Saint Louis is spelled out on this better type. Est: \$100 +
- 196 \$10 1902DTS The Merchants-Laclede N.B. of Saint Louis M-5002 VG  
As on note above, sigs of Geo. E. Hoffman and W.H. Lee. Est: \$35

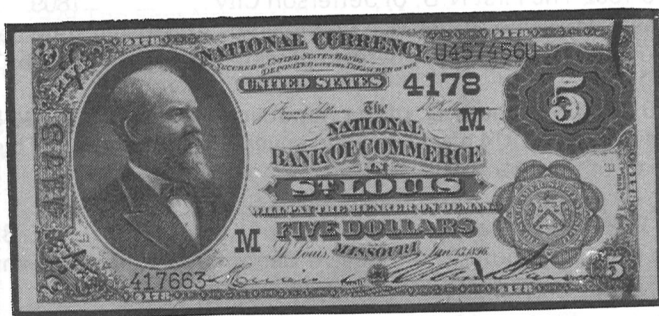

- 197 \$5 1882BB The N.B. of Commerce in St. Louis M-4178 CU  
A handsome and popular type note, suitable for the most distinguished collection. Est: \$350 +
- 198 \$5 1882BB The N.B. of Commerce in St. Louis 4178 VG  
Another, with even circulation. Should exceed \$75
- 199 \$5 1902 The Telegraphers N.B. of St. Louis 12389 VF  
Popular and interesting tradesmen bank organized by the Order of Railway Telegraphers Union, who held controlling stock interest. Nice vanity pen sigs of L.J. Ross and R.J. Manion. Much remaining crispness and should exceed \$100

- 200 \$5 1902DTS The National Bank of Webb City M-8016 VG  
A very scarce southwest Missouri note. Bank bowed out in 1923. Sigs are all but gone, but circulation is even. Worthy of a bid of \$100 +
- 201 \$10 1902RS The First National Bank of Wellston M-8011 VG  
From a northwest St. Louis suburb that used the St. Louis post office address. J.G. Lowe Jr. and S.W. Jurdon, sigs. Scarce and desirable and worth a bid of about \$200
- 202 \$20\*\* 1929 The First National Bank of Wellston 8011 VG  
New officers, R.O. Kennard Jr. and Guy E. Jurdon. Est: \$35

## MONTANA



- 203 \$5 1902DTS The Anaconda National Bank W-9583 G-VG  
Well circulated, but whole and unmolested. This is a R\*A\*R\*E note, possibly unique. We know of no others from this small bank, closed since 1924. New discoveries from western states are always exciting. This specimen will surely realize several hundred.
- 204 \$20\*\* 1929 The Great Falls National Bank 4541 VG  
From Cascade County seat in central Montana. C.R. Williams and Lee M. Ford, sigs. Est: near \$100
- 205 \$20\*\* 1929 The American National Bank of Helena 4396 VG  
An elusive state capital note in acceptable condition. Geo. E. Stadler and A.C. Johnson, sigs. Est: \$100
- 206 \$10\*\* 1929 The United States N.B. of Red Lodge 9841 VG  
Soiled reverse lowers grade. Still worth a bid of \$100 +

## NEBRASKA

- 207 \$10 1929 National Bank of Commerce of Lincoln 7239 VF  
A handsome state capital note with sigs of Byron Donn M. Weil. Est: \$50
- 208 \$10 1902DTS The Nebraska N.B. of Omaha W-2665 VG-F  
Sigs are missing on this note which is otherwise whole and unmolested. Closed since 1923. Est: \$50 +



- 209 \$10 1929 The First National Bank of Wahoo 2780 VF  
Wahoo in Indian language means 'wrong hole'. A nice note with low  
#74 with sigs of Ernest Hanson and Ed Lehmkuhl. Est: \$50 +

## NEW HAMPSHIRE

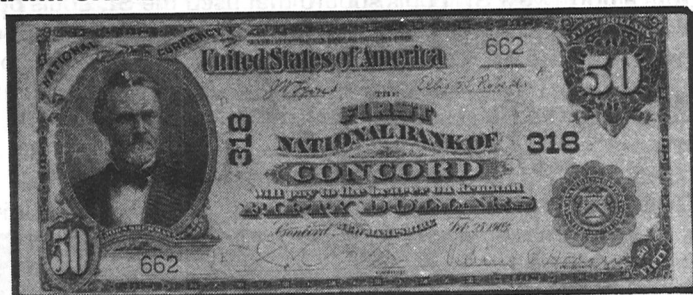

- 210 \$50\*\* 1902DTS The First National Bank of Concord 318 VG-F  
A very rare type for New Hampshire, issued by only two banks with only  
4,364 total pieces altogether. We know of no others. C.H. Foster and Burris  
P. Hodson, sigs. Sure to be a popular lot that will realize several hundred.
- 211 \$5\*\* 1929 The Souhegan N.B. of Milford 1070 VG-F  
First \$5 we've seen on this interesting bank. M.G. Jewett and F.W.  
Sawyer, sigs. Est: \$50 +

## NEW JERSEY

- 212 \$5\*\* 1929II The Boardwalk N.B. of Atlantic City 8800 AU  
Named for the legendary boardwalk and located there. William C.  
Boyer and Sigmund Oyserkis, sigs. Nice enough for a bid of \$50 +
- 213 \$5\*\* 1929II Peoples N.B. & Tr. Co. of Belleville 12019 VG-F  
From Essex County in northeast New Jersey. Fred L. Wagner and  
Nathan H. Berger, sigs. Only denomination issued and scarce enough  
to realize about \$75

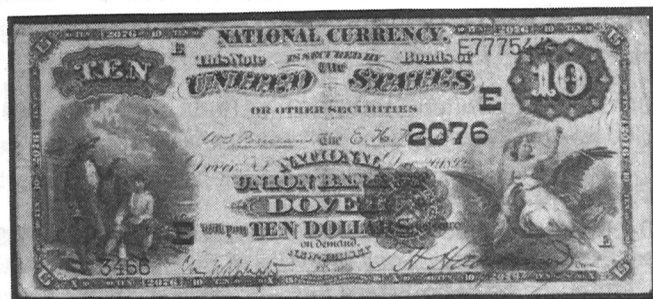

- 214 \$10\*\* 1882DTS The National Union Bank of Dover E-2076 VG-F  
Dandy type note from a small Morris Co. bank. Nice pen sigs of Chas. Ap-  
plegate & T.H. Hoagland. No problems, but circulation. several hundred

- 215 \$20\*\* 1902 The Hunderton County N.B. of Flemington E-892 VF  
From northwest central New Jersey. A.H. Rittenhouser and J.A.  
Bullock, sigs. Bullock is pen signed. While this is a common bank,  
we've only seen this one third charter \$20. Worth a bid of \$100 +

- 216 \$10 1902 The Citizens National Bank of Long Branch E-6038 VG  
Poorly cut and well circulated, but rare. A newly surfaced note from a  
Monmouth County summer resort. Should realize \$75 or more.

- 217 \$20 1929II The First National Bank of Morristown 1188 F-VF  
Stain lowers grade on this note from historic Morristown. Est: near \$50

- 218 \$20\*\* 1929 The Sussex and Merchants N.B. of Newton 925 VF  
John P. Dalton and Henry T. Keys, sigs. Est: \$50 +

- 219 \$10\*\* 1929II The Sussex and Merchants N.B. of Newton 925 AVF  
From New Jersey's northern corner. Frank B. Boss and Henry T.  
Keys, sigs. Est: \$40

- 220 \$10 1929 The First National Bank of Ocean City 6060 VF  
This one from Cape May County. Clyde W. Struble and S.B. Mowrer,  
sigs. Nice enough to realize near \$100

- 221 \$20 1902 Passaic National Bank & Trust Co. 12205 VG  
Sigs: Geo. T. Kenter & Jas. B. Ackerson. Evenly circulated. Est: near \$50

- 222 \$10\*\* 1929II The Perth Amboy National Bank 12524 CU  
Very choice and attractive. Sigs: J. Allyn Peterson and Frank Van  
Syckle. Should realize \$100 or more.

- 223 \$5\*\* 1929 The First National Bank of Princeton 4872 VG-F  
Edw. A. Frohling and David Flynn, sigs. Est: \$25 +

## NEW MEXICO

- 224 \$20\*\* 1929II The First National Bank of Roswell 5020 VG  
A very elusive New Mexico note, seldom available. Sigs of C. Hobbs  
and E.A. Cahoon. Should realize \$200 or more.

## NEW YORK

- 225 \$5\*\* 1902 The N. Commercial B. & Tr. Co. of Albany E-1302 AU  
A choice addition to a state capital collection. Nice sigs of W.L.  
Gillespie and Robert C. Pruyn. Should realize \$100 +

- 226 \$5\* 1929 The Gramatan NB & Tr. Co. of Bronxville 8240 F-VF  
From Westchester County, home of Sarah Lawrence College, about  
17 miles from New York City. Geo. J. Schelz Jr. and Jackson  
Chambers, sigs. Only denomination issued in 1929 series. Est: \$50 +

- 227 \$10 1929 The East Side N.B. of Buffalo 13220 VF +  
A beauty. Sigs: E.J. Wenick and Edward A. Duerr. Est: \$50
- 228 \$10 1929 The Merchants N.B. of Dunkirk 2619 VF-XF  
A very attractive note from the southwest corner of the state. J.M. Madigan and Raymond E. Winfield, sigs. Est: \$50
- 229 \$5\*\* 1902 The Genesee Valley N.B., Geneseo 886 VG  
From Livingston County seat in western New York. Wm. M. Shirley and Theo. F. Olmstead, sigs. Est: about \$50
- 230 \$5 1902 The Manufacturers N.B. of Ilion 9109 VF  
From Herkimer, northeast central New York. sigs of A.M. Roberts and E.W. Heacock. Est: \$50 +
- 231 \$10 1929 Niagara County N.B. & Tr. Co., Lockport 639 VF  
H.C. Cain and John T. Symes, sigs. Est: \$35
- 232 \$10 1902DTS Arcadia National Bank of Newark E-6802 F  
From Wayne County in western New York. W.T. Peirson and Peter R. Sleigh, sigs. Est: \$50 or so.

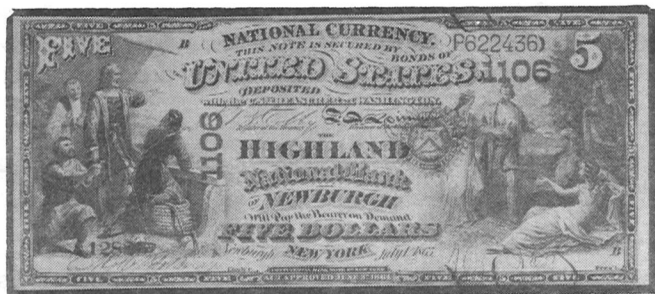

- 233 \$5\*\* Orig. The Highland N.B. of Newburgh 1106 VF  
An exceptionally clean, fresh note with handsome brown pen sigs of M.C. Balknap and Alfred Pest. A note of this quality is sure to be a popular lot with a realization in the range of \$250 or more.
- 234 \$20\*\* 1882BB The Chase NB of the City of N.Y. City 2370 VG/F  
Reverse better than obverse on this one. E.J. Stalker and A.B. Hepburn, sigs. A better type and denomination for this bank. Est: \$75
- 235 \$10\*\* 1929 The Chase NB of the City of N.Y. 2370 F  
W.P. Holly and Winthrop W. Aldrich, sigs. Est: about \$20
- 236 \$5 1902RS The FNB of the City of New York E-29 F  
A presentable, unmolested Red Seal from New York City's first national bank. Est: \$100

- 237 \$10 1902 The First NB of the City of New York 29 VF  
A clean and attractive specimen. Est: \$50
- 238 \$5 1929 The First NB of the City of New York 29 VF/F  
Nice low charter. Est: \$20
- 239 \$5 1929II The First NB of the City of New York 29 F  
A better type for this bank. Est: \$20 +
- 240 \$5 1882BB The Hanover N.B. of the City of New York 1352 VG-F  
Two vanity signatures on this attractive note, William Logan and Jas T. Woodward. Est: \$100 +
- 241 \$5 1929II The Harriman NB & Tr. Co. of the City of N.Y. 9955 Gem CU  
Serial #111. A really superior note from New York City's 'Showbiz' bank. You'll like it. Est: near \$100
- 242 \$5 1882BB The Mercantile N.B. of the City of N.Y. E-1067 AF  
Dandy type layout on this attractive note. Sigs: Jas V. Lott and F.B. Schenck. Est: \$75 +
- 243 \$10 1902RS National Bank of Commerce in New York E-733 AVF  
An attractive Red Seal on a popular bank. Est: \$100 +
- 244 \$50 1929II N.B. of Yorkville in New York 12965 VG-F  
Serial #A000837 of only 2250 total pieces of this type and denomination. Est: \$100 +
- 245 \$10\*\* 1929 The National City Bank of New York 1461 AF  
N.C. Lenfestey and Gordon S. Rentschler, sigs. Est: \$15 +
- 246 \$20 1929 The National City Bank of New York 1461 VG  
Same sigs. Est: \$30
- 247 \$5 1882BB The Second N.B. of the City of N.Y. 2668 F  
Recharter of number 62. Vanity sigs of J.S. Case and Jas. Stillman. Stillman was also president of the National City Bank. Est: \$75 +
- 248 \$5 1929II Sterling N.B. & Tr. Co. of New York 13295 VG  
Located at Broadway at 39th Street. W.G. Ferens and Jos. Pulvermacher, sigs. Est: \$25 +
- 249 \$20 1929 The Merchants N.B. of Plattsburgh 3174 VG  
Only denomination issued by this bank in the 1929 series and very scarce. N.A. and Robert H. Guibord, sigs. Est: \$50 +
- 250 \$20 1902 Plattsburgh N.B. and Tr. Co. 5785 VG  
From Clinton County seat in the northeast corner of New York. F.H. Justin and John H. Moffit, sigs. Est: \$50 +



N. Y., cont.

- 251 \$20 1929 Lincoln N.B. & Tr. Co. of Syracuse 13393 VG  
S.L. Baum and Wm. T. McCaffrey, sigs. Est: \$30
- 252 \$10 1929 The Wyoming County N.B. of Warsaw 737 XF  
From western New York. E.R. Gott & J.J. Humphrey, sigs. Est: \$50 +
- 253 \$5 1929 The Jefferson County N.B. of Watertown 1490 VG  
From northern New York. C.A. Dunham & D.B. Schuyler, sigs. Est: \$20

## NORTH CAROLINA

- 254 \$5 1902 The First National Bank of Durham 3811 F/VG  
Bold sigs of B.G. Proctor and W.J. Holloway. Est: about \$100
- 255 \$5\*\* The Wayne National Bank of Goldsboro S-10614 G  
Limp and well circulated, but whole. W.E. Stroud and F.K. Borden, sigs. Named for the east North Carolina County where Goldsboro is the seat. Est: about \$100
- 256 \$10 1902 The American Exchange N.B. of Greensboro S-10112 VG  
Weak sigs. Scarcer original title, changed in 1922, on this note. Est: \$100
- 257 \$5 1929 The Commercial N.B. of High Point 4568 VG-F  
A better denomination for this bank. C.H. Marriner and J. Elwood Cox, sigs. Est: near \$100
- 258 \$5 1902 The Commercial National Bank of Raleigh S-9067 G-VG  
From the state capital. A.P. Bauman and B.S. Jerman, sigs. Well but evenly circulated. Est: near \$100
- 259 \$5\*\*-\* 1929II First National Bank of Reidsville 11229 VG  
A very scarce and elusive note. J.F. Womack and W.B. Wray, sigs. Evenly circulated and unmolested. Est: about \$150



- 260 \$5 1902DTS The First National Bank of Smithfield S-10502 VG +  
A very rare note with this title, changed in 1921. Red sigs of R.P. Holding and T.R. Hood. Rare enough to realize at least \$200

## NORTH DAKOTA

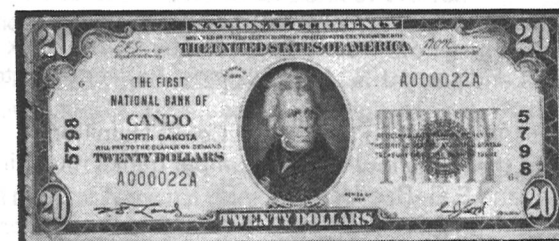

- 261 \$20 1929 The First National Bank of Cando 5798 G-VG  
Rare. Grade lowered for ratty left end, otherwise in much better grade. E.S. & C.J. Lord, sigs. Total issue of 1929 notes: 3,628. Worth a liberal bid.
- 262 \$10 1902 The Security National Bank of Fargo W-11555 VG  
Small notch missing on left end. Only type issued by this bank. Est: \$75
- 263 \$10\*\* 1929 The First National Bank of Oakes 6457 F  
From Dickey County in southeast North Dakota. Glenn V. Dill and H.C. McCartney, sigs. A very scarce note worth a liberal bid.

## OHIO

- 264 \$10 1929 The First National Bank of Canton 76 VG  
President William McKinley's home was here and he is buried in Canton. Est: \$25
- 265 \$20\*\* 1929 The First National Bank of Canton 76 XF  
Sigs of W.G. Saxon and Austin Lynch on this low charter note. Est: \$50 +
- 266 \$5 1902 The Fifth-Third N.B. of Cincinnati 20 VG +  
Unique and unusual title with low charter number. Charles H. Shields and C.A. Hinsch, sigs. Est: \$25 +
- 267 \$10 1902 The Hayden-Clinton N.B. of Columbus M-4697 AVF  
Interesting private name state capital bank. W.P. Little and W.C. Willard, sigs. Est: about \$50
- 268 \$5\*\* 1902 The Huntington N.B. of Columbus M-7745 F +  
A private name, state capital bank with sigs of E.R. Nash and F.R. Huntington. Est: \$30

lot #269

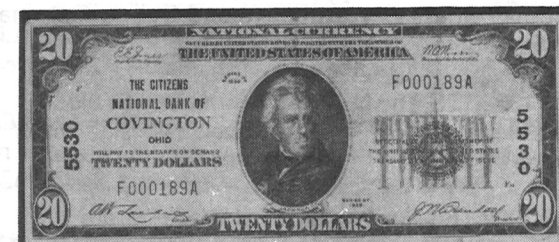

- 269 \$20\* 1929 The Citizens National Bank of Covington 5530 F+  
This is a rare note from a small western Ohio bank in Miami County.  
A.W. Landis and J.N. Arendall, sigs. Rare enough to realize \$150 +
- 270 \$10\*\* 1902 The First N.B. & Tr. Co. of Hamilton 56 VG  
One of the many low charter number banks found in Ohio. Sigs: E.M.  
Ruder and E.G. Reader. Est: \$30
- 271 \$20 1929 The First N.B. of Mingo Junction 5694 VG  
Sigs of W.D. and C.B. Armstrong. Very small circulation and a dandy  
title. Est: near \$100
- 272 \$5 1929 The Citizens N.B. of New Lexington 6505 G-VG  
From Perry County seat in southeast central Ohio. Geo. L. Rogers  
and J.O. Cullen, sigs. Scarce enough for a bid of near \$50
- 273 \$20 1902 The Citizens N.B. & Tr. Co. of Piqua 1061 VG  
Very scarce with this title in large size, adopted in 1925. Sigs are  
about gone. Est: about \$50
- 274 \$10\* 1902 The First National Bank of Senecaville 7399 VG  
Rare. From Guernsey County in eastern Ohio. M.F. Devine and T.W.  
Scott, sigs. Data shows \$920 in large notes as of July, 1935, much of  
which was destroyed even then. This note should realize at least \$150.



- 275 \$1 1875 The National Exchange Bank of Tiffin 907 XF  
Ex-Grinnell, lot #3919 described: 'XF est. \$20 cut very close at top'.  
Realized then \$13.00. Pen signed by E.H. Chamberlin and Jno. D.  
Loomis. Bright and attractive and from a first charter only bank that  
bowed out in 1885. Should realize \$300 or more.
- 276 \$10 1902DTS The N.B. of Commerce of Toledo M-3820 F-VF  
This bank closed in 1920. Oversized sigs of W.L. Lamb and R.B.  
Crane V. Est: \$50 +
- 277 \$10 1902 The Auglaize N.B. of Wapakoneta M-9961 VG  
This note has super pen sigs of A.A. Klipfel and W.J. McMurray. Named for  
the western Ohio county where Wapakoneta is the seat. Est: \$50 +

- 278 \$10\*\* 1929II The Second National Bank of Warren 2479 CU  
A choice note with bold sigs of R.M. Brown & E.J. Boyd. Est: \$50 + +
- 279 \$10 1902 The First National Bank of Youngstown M-3 VG  
Popular low charter with bold black sigs of J.H. Parker and A.E.  
Adams. Est: \$40
- 280 \$10 1929 The First National Bank of Youngstown 3 VF  
A clean and attractive note from Ohio's first national bank. Est: \$50 +

## OKLAHOMA

- 281 \$10\*\* 1929II First National Bank in Bartlesville 6258 F-VF  
Sigs: D.A. Beger and W.C. Smoot. Frank Phillips of Phillips  
Petroleum was chairman of the board of this bank. Est: \$50
- 282 \$10\*\* 1929 The Union N.B. of Bartlesville 9567 F+  
J.M. Hockensmith and H.E. Hulen, sigs. Est: \$50
- 283 \$10\* 1902 The First National Bank of Braggs W-10437 XF  
An exceptionally vivid note with oversized sigs of Jess Ross and  
Homer Anderson V. Well worth a bid of \$150 +
- 284 \$20\*\* 1902 The First National Bank of Dewey W-8270 VG+  
From Washington County near Bartlesville. O.A. Partridge and H.M.  
Brent, sigs. An honest note, worth a bid of \$100 +
- 285 \$10 1882DTS The Durant National Bank W-5590 VF  
A peach of a note with bright purple sigs of two McKinneys. Clean  
and well centered. This elusive type should realize several hundred.
- 286 \$20\*\* 1929 The Citizens N.B. of El Reno 5985 CU  
A top quality note from an interesting town. Est: \$150
- 287 \$5\*\* 1902 The First National Bank of Guthrie 4348 VG  
From the original capital of Oklahoma. Well worth \$75 +
- 288 \$20\*\* 1929 The First National Bank of Mangum 5508 F  
A.T. Crittenden & L.S. Noble, sigs. Probably will realize \$100 or more
- 289 \$20\*\* 1929 The First National Bank of Marlow 12129 UNC  
No large size issued by this bank, even though the bank was chartered in  
1922. Jesse and J.O. Adkins, sigs. Low serial #19. Est: \$100 +
- 290 \$20\*\* 1929 The First National Bank of Nowata 5401 VG  
Located in Nowata County seat in northeast Oklahoma. A.S. Gentry  
and H.L. Campbell, sigs. Scarce enough for a bid of near \$100
- 291 \$10\*\* 1929 The First N.B. & Tr. Co. of Oklahoma City 4862 UNC  
A beautifully centered state capital note in top condition. Est: \$75



- 292 \$10\*\* 1929II The First N.B. & Tr. Co. of Oklahoma City 4862 XF  
A clean, bright and gently handled copy worth about \$50
- 293 \$10 1902 The Security N.B. of Oklahoma City W-8472 F-VF  
Sigs are missing, but note is unmolested. Worth about \$100
- 294 \$5 1929 The First N.B. of Pauls Valley 5091 G-VG  
Interesting name comes from Paul Smith, an early settler. E.W. Low and T.G. Mays, sigs. Est: \$50
- 295 \$20 1929II The Citizens First N.B. of Pawhuska 13527 VG  
From Osage County seat in northern Oklahoma, west of Bartlesville. Sigs of J.W. Keith and W.C. Tucker. Est: \$50 +
- 296 \$20\*\* 1902 The First National Bank of Stratford 8524 VG  
This one from south central Oklahoma in Garvin County. Sigs of Guy Andrews and Karl Andrews. Worth a bid of at least \$100
- 297 \$10 1929 The First National Bank of Tahlequah 5478 VG  
From Cherokee County seat in eastern Oklahoma. H.B. Upton and D.O. Scott, sigs. Worth a bid of \$50 +
- 298 \$10 1902 The Central National Bank of Tulsa 8552 F  
Part of the last shipment of notes with this title. Sigs are missing, as is usual for notes from this bank. Est: near \$100
- 299 \$20 1902 The Central National Bank of Tulsa 8552 VG  
Your choice of denomination and worth about the same.
- 300 \$10 1902 The National Bank of Commerce of Tulsa W-9942 VG  
Soiled and well circulated and with missing sigs. Still scarcer than it looks and should realize \$75 or so.
- 301 \$10 1929II National Bank of Tulsa 13679 F  
E.R. Bradshaw and E.F. Higgins, sigs. Est: \$50

## OREGON

- 302 \$20DTS First National Bank of Albany P-2928 F  
From Linn County seat in western Oregon. Sigs of O.A. Archibald and Alfred C. Schmidt. Should realize \$200 or more.
- 303 \$20 1902DTS The First National Bank of Burns P-6295 F/VG  
From a town of about 1000 population in southeast Oregon. J.J. Gault and C.A. Haines. Est: \$150 +
- 303a \$10 1902 The First National Bank of Forest Grove 8036 F  
From northwest Oregon in Washington County. Sigs are missing, but note is unimpaired and unmolested. Population of Forest Grove in 1929: 1915 people. Worth a liberal bid of \$300 or more.

- 303b \$10 1902DTS The United States N.B. of La Grande P-9314 VG  
This 'forbidden title' note is an old friend, being a part of the Starbuck, Minnesota hoard in 1971. Pen signed by T.J. Scroggin and Wm. Miller. Worthy of a bid of \$150 or more.
- 303c \$10 1929 The United States N.B. of La Grande 9314 VG  
Sigs: L.H. Bramwell & Aug.J. Strange. Seldom available. worth about \$100
- 303d \$10 1902 The First N.B. of Coos Bay at Marshfield 7475 AF  
Great title comes from the southwest coastal location of Marshfield. W.E. Butler and W.S. Chandler, sigs. A note sure to be popular and rare enough to realize several hundred dollars.
- 303e \$10 1902 The First National Bank of Newberg 7537 VG  
A rare note, sold last year at \$345 from a prominent dealer's list. Sigs of R.P. Gill and W.H. Woodworth. Worth now ??
- 303f \$5 1902 Brotherhood Cooperative N.B. of Portland 12613 VG  
Only denomination issued by this interesting labor bank. Engraved sigs of A.C. Baker and Geo. O. Barnhart. Worth a bid of \$100 or more.

## PENNSYLVANIA

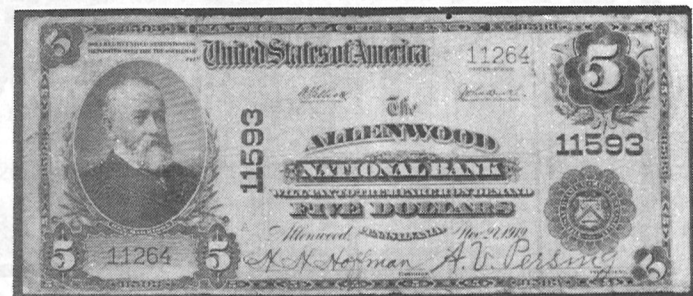

- 304 \$5\* 1902 The Allenwood National Bank 11593 VG  
A rare note. Only denomination issued in this *small* Union County town in central Pennsylvania. Pen signed by H.H. Hoffman and A.V. Persing. Too rare to estimate.
- 305 \$20\*\* 1929 The Delaware County N.B. of Chester 355 XF  
A nice southeast Pennsylvania note with sigs of R.G. Burn and C.P. Webster. Est: \$50
- 306 \$20\*\* 1902 The Central National Bank of Columbia 3873 VG  
From popular Lancaster County in southeast Pennsylvania. John J. Dietricle and Roy K. Garber, sigs. Rare enough to attract bids of \$100
- 307 \$20 1929 First N.B. & Tr. Co. of Easton 1171 VG  
Second title found only on 1929 notes. Frank W. Simpson and Chester Snyder, sigs. Est: about \$50



- 308 \$10\*\* 1929 The Ephrata National Bank 2515 VG  
From Lancaster County, with sigs of C.A. Raezer and J.H. Hibshman. Hibshman was a remarkable man. He was regarded as a stern and frugal banker, but he left his estate, valued at one and a half million in blue chip investments, to a scholarship fund for deserving college-bound Ephrata students. Since 1965, 515 students have received \$987,000, all from interest on Hibshman's original investments, now valued at two and a half million. A life-long bachelor, he died in 1964 at the age of 91, while still president of the bank. This note is scarce and interesting and worth to you?

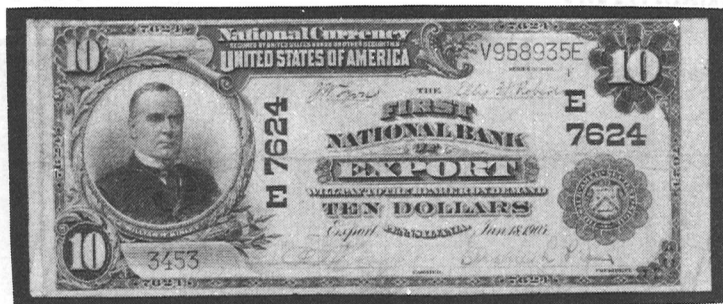

- 309 \$10 1902 The First National Bank of Export E-7624 VG  
Rare! From Westmoreland County in southwest Pennsylvania. P.R. Foight and E.A. Piper, sigs. Data shows \$780 outstanding in 1935. This is the only note we've seen. Too rare to estimate, but worth a liberal bid.
- 310 \$20\* 1929 The First National Bank of Fleetwood 8939 VG  
This one from Barks County in southeast Pennsylvania. Geo. A. Knoll and Harry C. Urich, sigs. Est: \$50
- 311 \$10\*\* 1902 The Union N.B. of Huntingdon 4965 F-VF  
From south central Pennsylvania. R.M. Watson and John White, sigs. Scarce enough to realize about \$75
- 312 \$10\*\* 1929 The Peoples National Bank of Lebanon 4955 VF  
An unaccountably rare note from southeast central Pennsylvania, Lebanon County seat. Earl R. Schreiber and Charles Z. Weiss, sigs. Too tough to estimate.

- 313 \$20 1929II The First National Bank of Leechburg 5502 VG  
A scarce note from Armstrong County in western Pennsylvania. Chas. Zimmer and Lewis W. Hicks, sigs. Est: near \$50



- 314 \$10\* 1902 The First National Bank of McAdoo 8619 VG-F  
From east central Pennsylvania in Schuylkill County. A very rare note with sigs of J.S. Brogan and John H. Burnard. \$800 in large size outstanding and we've seen no others. Too rare to estimate.
- 315 \$20\*\* 1929 The Manheim National Bank 912 F  
A scarce Lancaster County note. D.T. Hess Jr. and J.L. Greybill, sigs. Est: \$50 +
- 316 \$10\*\* 1929 The First National Bank of Marietta 25 VF  
A nice copy from a dandy low charter bank. Est: \$40
- 317 \$20 1902 The First National Bank of Mount Joy 667 AVF  
Seldom available and a great title. A clean and presentable Lancaster Co. note. Sigs of R. Fallenbaum & Thos. J. Brown. Should realize near \$100
- 318 \$20\*\* 1929 The Montgomery N.B. of Norristown 1148 G-VG  
Named for the county in southeast Pennsylvania. J.S. Kite and W.F. Zimmerman, sigs. Est: \$35
- 319 \$5\*\* 1929 The National Bank of Oxford 728 F-VF  
This one from Chester County, with sigs of M.E. Snodgrass and F.E. Brown. Est: \$50 or more.
- 320 \$10 1929II The First National Bank of Patton 4857 F-VF  
From Cambria County, southwest central Pennsylvania. F.L. Brown and George E. Prindible, sigs. Est: \$50 or so.
- 321 \$10 1929 The Farmers National Bank of Pennsburg 2334 VF  
The only denomination issued in this series. Fancy sigs of F.F. Huber and Geo. E. Hevener. Scarce enough to realize \$50 +
- 322 \$5 1902 The Eighth National Bank of Philadelphia 522 VG  
This title available in third charter only from this bank. Worth \$150 or more

- 323 \$5 1929 The First National Bank of Philadelphia 1 VG  
The always popular number one charter. Est: \$50 +
- 324 \$5 1902 The B. of Pittsburgh National Assoc. E-5225 VG-F  
One of the few bank titles without a 'Tombstone'. Engraved sigs of  
Alex Dunbar and Harrison Nesbit. Est: \$25 +
- 325 \$5 1902 The Duquesne National Bank of Pittsburgh 2278 F  
Quite scarce in third charter. D.S. Kerr & W.S. Linderman, sigs. Est: near\$50
- 326 \$5 1902 The Exchange N.B. of Pittsburgh E-1057 G-VG  
P.D. Beatty and J.W. Marsh, sigs. Est: \$25
- 327 \$20 1902 The Exchange N.B. of Pittsburgh 1057 VG  
Same officers; sigs are now engraved. Est: \$50
- 328 \$5 1902 The Farmers Deposit N.B. of Pittsburgh E-685 F  
Engraved sigs of J.H. Jones and A.E. Brown. Est: \$25
- 329 \$5 1902 First National Bank at Pittsburgh 252 F +  
Also engraved. C.C. Taylor and Lawrence E. Sands. Est: \$30
- 330 \$5 1902 The First-Second N.B. of Pittsburgh E-252 VG  
Previous title of bank above. F.F. Brooks and Lawrence E. Sands,  
sigs. Est: \$25
- 331 \$10 1902 The Highland N.B. of Pittsburgh 12414 VG-F  
A better Pittsburgh note. James F. Collins & Harrison Nesbit sigs. Est: \$50 +
- 332 \$10 1902DTS The Keystone National Bank of Pittsburg E-7560 VG-F  
Also a better note. Weak sigs of A.S. Beymer & W.H. Nemick. Est: \$50
- 333 \$5 1902DTS The Liberty National Bank of Pittsburgh E-4339 VG  
Closed since 1923 and quite scarce. Sigs are missing. Est: \$35 +
- 334 \$5\*\* 1902 The Mellon N.B. of Pittsburgh E-6301 VG-F  
Engraved sigs of B.W. Lewis and R.B. Mellon. Est: \$25
- 335 \$20 1902 The Peoples N.B. of Pittsburgh E-727 VG  
An honest, unimpaired note with sigs of Harry Schomacher and Rob't  
Wardrop. Est: \$50
- 336 \$5 1902DTS The Washington N.B. of Pittsburgh E-6725 VG  
Closed since 1910 and quite scarce. Sigs are weak. Est: \$50 + +
- 337 \$10\*\* 1929 The Port Royal National Bank 11373 AVF  
From south central Pennsylvania in Juniata County. D.C. Pomeroy  
and S.B. Crawford, sigs. Pop: just over 500 in 1929. Worth \$50 +

- 338 \$10\* 1929II The Ridley Park National Bank 10847 VG  
The only denomination issued in this small Delaware County com-  
munity. L.L. Pyle and Horace B. Griffith, sigs. Est: \$35 +
- 339 \$5\*\* 1929 The Saint Marys National Bank 6589 F  
From Elk County, northwest central Pennsylvania. C.E. Hartman and  
W.E. Hall, sigs. Est: \$50
- 340 \$10\*\* 1882DTS The Merchants N.B. of Shenandoah E-4546 F  
A nice unimpaired note in a better type. J.W. Hough and J.S. Kistler,  
sigs. Est: \$150 +
- 341 \$5\* 1929 The Telford National Bank 9257 VG-F  
A very scarce note from Montgomery County in southeast Penn-  
sylvania. W.D. Crouthumel and H.Z. Wampole, sigs. Est: \$50 + +
- 342 \$5 1902 The Citizens N.B. of Washington 3383 VG-F  
From Washington County in southwest Pennsylvania. John F. Mc-  
Clay and Alvan E. Donnan, sigs. Est: \$35
- 343 \$5 1929 The Citizens N.B. of Washington 3383 F  
Same officers and a worthy companion. Est: \$25 +
- 344 \$5 1882BB The Peoples N.B. of Waynesboro 4445 F  
An attractive note. J.H. Stoner and W.T. Onwake, sigs. Cut close at  
top with other three margins full and even. Est: \$150
- 345 \$20\* 1902 The First N.B. of West Newton E-5010 G  
A very scarce note from Westmoreland County in southwest Penn-  
sylvania. Cashier's sig is very faint; R.H. Stevenson, president. Rare  
enough to attract bids in the \$100 range.
- 346 \$10\*\* 1929 The First National Bank of York 197 UNC  
D.M. Myers and W.A. Keyworth, sigs, on this beauty. Quite scarce in  
top grade. Est: near \$100

#### RHODE ISLAND

- 347 \$5 1929 The Aquidneck N Exchange B & Sav. Co. of Newport 1546 VG-F  
The Longest title found on the 1929 series notes in the only  
denomination issued. James W. Thompson and William R. Harvey,  
sigs. Est: \$50 +
- 348 \$5 1902 The Merchants N.B. of Providence N-1131 VG-F  
F.A. Greene and Robert W. Taft, sigs. Est: \$50
- 349 \$5 1929 The Phenix N.B. of Providence 948 F-VF  
J.E. Thompson and Webster Knight, sigs. Small Rhode Island notes  
are greatly under-rated. Est: \$50 +



- 350 \$5\*\* 1929 The Providence National Bank 1302 F  
A decent note from an historic bank. Est: near \$50
- 351 \$10\*\* 1929 The Providence National Bank 1302 F  
As on note above, sigs of E.G. Batty and Thomas L. Pierce. Est: \$50 +
- 352 \$10 1929II Rhode Island Hospital N.B. of Providence 13901 F  
Unique and popular title. Geo. H. Capron and Thos. H. West Jr.,  
sigs. Worth a bid of at least \$50

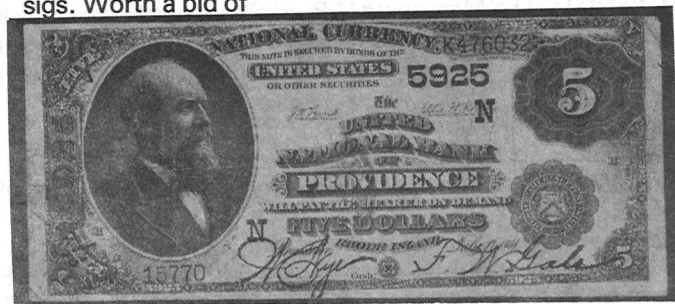

- 353 \$5 1882DTS The United N. Bank of Providence N-5925 VG +  
Bank bowed out in 1916 after 15 years operation. Bold sigs of W.C. Nye and F.W. Gale. This type seldom available from Rhode Island, since the larger banks did not issue 1882 dated backs. Only the United National Bank issued in Providence and we know of only one other note. Rare enough to exceed \$500

#### SOUTH CAROLINA

- 354 \$5\*\* 1902 The B. of Charleston, N. B. Ass. S-2044 F  
Cut close at bottom, otherwise unimpaired and unmolested. G.W. Walker and E.H. Pringle, sigs. Est: \$75
- 355 \$10 1902 The First National Bank of Charleston S-1622 VG  
Closed since 1926. Dwight Hughes & John C. Simonds, sigs. Est: \$75 or so.
- 356 \$5 1902 The Carolina National Bank of Columbia S-1680 G  
A well circulated state capital note. Sigs are gone. Est: \$50
- 357 \$5 1902 The N. Loan & Exchange B. of Columbia S-6871 G  
Another well circulated but whole state capital note. Est: \$50
- 358 \$10 1902 The Palmetto National Bank of Columbia S-8133 VG  
Closed in 1923. A great title for a state capital note. W.M. Gibbs and J.P. Matthews, sigs. Est: \$75
- 359 \$5 1902 The Orangeburg National Bank S-10674 G  
Limp and well circulated, with signatures missing. Quite scarce with this title and should exceed \$100
- 360 \$10 1902 The N. Union B. of Rock Hill S-5134 G  
Another better South Carolina note. Est: \$100

#### SOUTH DAKOTA

- 361 \$20 1929 The National Bank of Huron 8841 F  
From east central South Dakota, Beadle County seat. Carl E. Voigt and Geo. C. Fullinweider, sigs. Low #52. Should realize about \$150
- 362 \$20\*\* 1929 First National Bank in Lemmon 12857 UNC  
Small size only with this title. An elusive condition for South Dakota. Worthy of a bid in the range of \$250

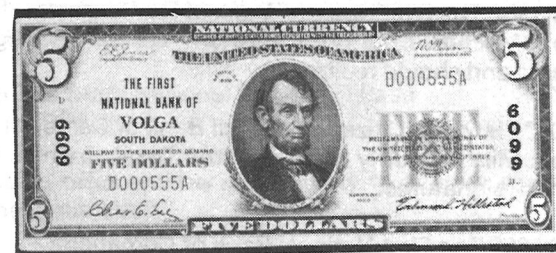

- 363 \$5\* 1929 The First National Bank of Volga 6099 XF  
The very elusive \$5 South Dakota in a clean, unmolested copy. Serial #555. The only denomination issued by this tiny bank. Chas. E. Lee & Edmund Hillestad, sigs. A winner, sure to attract bids of several hundred.

#### TENNESSEE

- 364 Script. The County of Pole 3 pcs. AU  
Benton, Tennessee. 25¢, \$2, \$3. Printed on yellow paper, these 2"x3" notes were issued April 1, 1863 and were receivable in payment of county taxes. Signed by R. McDonnell, chairman.
- 365 \$10\*\* 1902 The Hamilton N.B. of Chattanooga 7848 VG  
From Tennessee's largest national bank. Sigs of W.E. Harrell and T.R. Preston about 50% faded. Est: \$35
- 366 \$10\*\* 1929 The Hamilton N.B. of Chattanooga 7848 VF  
Same signatures as note above, plus Hamilton portrait as icing on the cake. Worth a bid of \$25 +
- 367 \$10 1902 The City National Bank of Knoxville 3837 VG-F  
A nice honest note. Red sigs of F.E. Haun and W.S. Shields. Est: \$35 +
- 368 \$10\*\* 1929 The Hamilton N.B. of Knoxville 13539 VG  
Another Hamilton note with Hamilton portrait. J.S. Reid and C.M. Preston, sigs. Est: \$25 +
- 369 \$20\*\* 1929 The American National Bank of Nashville 3032 VG  
M.E. Barr and Paul M. Davis, sigs. Est: \$30 +

# TEXAS

- 370 \$10 1929 The Farmers National Bank of Brenham 10860 CU  
From Washington County, southwest central Texas. Sigs of Otto E. Baumgart and C.L. Wilkins. Est: near \$100
- 371 \$10 1929 The Citizens National Bank of Brownwood 8312 VG  
From the first of three banks with this title in Brownwood, the third of which still survives. Sigs of Clyde McIntosh and F.S. Abney. Very small issue of this type and rare enough to exceed \$100
- 372 \$10 1902 The First National Bank of Burkburnett 8706 G-VG  
From Wichita County in northern Texas. Red sigs are faint. Quite scarce and should realize a liberal bid.
- 373 \$10\*\* 1902 The Citizens National Bank of Cameron 5484 AVF  
From Milam County seat in central Texas. Irvin N. Clary and Oxsheer Smith, signatures. Est: \$150
- 374 \$10 1902 The First National Bank of Comanche S-3561 VG  
This is a very tough note from a central Texas bank that bowed out in 1927. Somewhat dark, but evenly circulated with faint sigs. Rare enough to attract very liberal bids.
- 375 \$20\*\* 1929 First National Bank in Dallas 3623 F  
Taped corner at upper right. Paul Danna and Nathan Adams, sigs. Est: \$30
- 376 \$5 1902 The City National Bank of El Paso S-7514 VG  
C.A. Teague and U.S. Stewart, sigs. Est: \$50
- 377 \$5\*\* 1929II El Paso National Bank 12769 AF  
D.W. Warnock and C.M. Harvey, sigs. Est: \$35
- 378 \$10 1929II El Paso National Bank 12769 VG-F  
A little better, with the same sigs. Est: \$50
- 379 \$10 1882DTS The First National Bank of El Paso S-2532 G-VG  
Dark and well circulated, but still in one piece. E.W. Kayser and Joshua S. Raynolds, sigs. Worth to you?
- 380 \$20 1882VB The First National Bank of El Paso S-2532 F  
A very elusive type. J.E. Benton and James G. McNary, sigs. This one should exceed \$150 or so.
- 381 \$5 1902 1902 The First N.B. of El Paso 2532 VG, washed  
Sigs: Harry Jacobs and Joshua S. Raynolds. Est: \$35
- 382 \$20 1902 The First National Bank of El Paso S-2532 VG-F  
J.E. Benton and James G. McNary, sigs. Est: \$75

- 383 \$5 1929 The First National Bank of El Paso 2532 VG  
J.E. Benton and Joshua S. Raynolds, sigs. Est: \$25 +
- 384 \$5 1929 The First National Bank of El Paso 2532 G  
Another, worth about \$20
- 385 \$20 1929 The First National Bank of El Paso 2532 VG  
J.E. Benton and C.M. Murchison, sigs. Est: \$30 +
- 386 \$10\*\* 1929II The State National Bank of El Paso 2521 F-VF  
Geo. G. Matkin and C.M. Bassett, sigs. Popular type. Est: \$50
- 387 \$20\*\* 1929 The State National Bank of El Paso 2521 F  
Same sigs and worth about \$50

These El Paso notes offer another opportunity to acquire an assortment of notes from the same city.

- 388 \$10 1902 The State National Bank of Marshall 12703 G-VG  
Low #49. Dated April 23, 1925. From Harrison County in northeast Texas. Sigs of R.J. Miller and D.C. Driskell. \$920 outstanding in large notes in 1935 and quite scarce. Worth to you?
- 389 \$20\*\* 1902 The Royall National Bank of Palestine S-7170 VG-F  
Named for Tucker Royall, who was an organizer and the bank's first cashier. Signatures are missing. From Anderson County seat in eastern Texas. Est: \$150



- 390 \$20\*\* 1929 The First National Bank of Stanton 8094 F  
A rare note from Martin County seat in northwest Texas. Even with three banks, this small (pop: 1,421 in 1929) town is virtually unknown to collectors. Jim Tom & A.L. Houston, sigs. Worth a very liberal bid
- 391 \$10\* 1902 The First National Bank of Thornton 8538 F +  
This rare note is from Limestone County in east central Texas. Pen signed by J.P. Morris, V. Cashier's signature is missing. Whole and unmolested and rare enough to realize at least \$200
- 392 \$10 1902DTS The Central Texas Exchange N.B. of Waco S-10220 VG  
Very faint sigs. The first title used by this bank. Worth in the range of \$75

- 393 \$10\*\* 1902 The First National Bank of Waco 2189 F +  
An attractive note with beautiful engraved sigs of Earl H. Sherman  
and W.W. Woodson. Est: \$75

## UTAH

- 394 \$20 1902 The Utah National Bank of Ogden P-2880 VG  
A.V. McIntosh and M.S. Browning, sigs. Est: \$100 or more.

## VIRGINIA

- 395 \$5 1902 The First National Bank of Ashland S-11978 VG-F  
A rare note from Hanover County in east central Virginia. Sigs of V.  
Nelson Vaughan and C.W. Saunders. Only denomination issued in  
Ashland and well worth a bid of \$200 +

- 396 \$20 1902 The First National Bank of Crewe 9455 VG  
A very scarce note from Nottoway County, south central Virginia.  
J.M. Jones and A.H. Kocke, sigs. Worth a bid of \$100 + +

- 397 \$10\*\* 1902 The Rockingham N.B. of Harrisonburg 5261 VG-F  
Named for the northwest Virginia county where Harrisonburg is the seat.  
S.D. Myers & C.G. Harnsberger, sigs. Scarce enough to exceed \$100

- 398 \$10\*\* 1902 The First National Bank of Lynchburg S-1558 F  
A clean, unmolested note, much scarcer than it should be. Oversized  
purple sigs of J.D. Owen and E.P. Miller. Est: \$100

- 399 \$10\*\* 1902 The Lynchburg National Bank S-1522 VG  
Lynchburg is an independent city with the status of a county, located  
in south central Virginia. Giles H. Miller & Wm. V. Wilson Jr. Est: \$50

- 400 \$10 1929II The Peoples N.B. of Lynchburg 2760 VG  
The always popular type II ten. Est: \$35 +

- 401 \$10\*\* 1902 The Seaboard National Bank of Norfolk S-10194 G-VG  
Sigs of R.W. Dudley and Jas. B. Moss. Est: \$50 +

- 402 \$10\*\* 1902 The Virginia National Bank of Norfolk S-9885 VG-F  
Norfolk is another independent city. Mars Lewis and Hugh E.  
Whitehead, sigs. Est: \$50

- 403 \$5\*\* 1902 American National Bank of Portsmouth 11381 VG  
Also an independent city. Sigs: F.D. Lawrence & H.A.V. Parker. Worth \$50

- 404 \$20\*\* 1902 The Pulaski National Bank S-4071 VG  
A better Virginia note, from southwest Pulaski County seat. O.P. Jordan  
and K.E. Harmon, sigs. Scarce enough to realize \$150 or so.

- 405 \$20\*\* 1929II The Central N.B. of Richmond 10080 VG  
Only this Richmond bank issued small size notes. New cashier, Holt  
Page; W.H. Schwarzschild, president. Scarcer type II. Est: \$35

- 406 \$5\*\* 1902 The First National Bank of Richmond S-1111 VG  
A dandy charter number on a presentable state capital note. J.M. Ball  
Jr. and Jno. M. Miller Jr., sigs. Est: \$50

- 407 \$10\*\* 1902 The First National Bank of Richmond S-1111 VG  
Your choice of denominations with the same signatures. Est: \$50

- 408 \$10 1902 The American National Bank of Roanoke S-10532 VG  
Well wrinkled from being wadded up. Still a better Roanoke note, an  
independent city with 10 banks with 12 titles. Sigs: G.C. Holcomb  
and M.W. Turner. Est: \$75

- 409 \$20 1929 The Scottsville National Bank 5725 VG  
From Albermarle County in central Virginia. J.F. Dorrier and M.T.  
Shumate, sigs. Est: about \$75

- 410 \$5\*\* 1902 The N. Valley B. of Staunton 1620 VF-XF  
The nicest note we have to offer from Virginia. Chas. S. Hunter and  
Wm. A. Pratt, sigs. Est: \$100 + +

- 411 \$5 1902 National Bank of Suffolk S-9733 VG-F  
A better southeast Virginia note. A. Woelford and J.L. McLemose,  
sigs. Not likely to realize less than \$100

## VERMONT

- 412 \$10\*\* 1902 The Vermont N.B. of Brattleboro N-1430 VG  
From the southeast corner of the state. Chas. G. Staples and I.M.  
Tyler, sigs. Est: \$50

- 413 \$10 1882BB The Baxter National Bank of Rutland N-1700 VG-F  
A nice, honest brown back from a private name bank. Brown pen sigs  
of Geo. R. Bottom and A.W. Hyde. Worth a bid of \$150 or more.



- 414 \$1 Orig.\*\* The First National Bank of Springfield (122) AU  
A really superlative note with vivid color and excellent brown pen  
signatures of E.P. Gilson and H. Barnard. From Vermont's first na-  
tional bank. Ex-Donlon collection. Worth today \$400-\$500 more.



- 415 \$10\*\* 1929 The First National Bank of Springfield 122 AVF  
From the same still surviving bank. L.A. Neal & E.J. Fuller, sigs. Est: \$50 +

### WASHINGTON

- 416 \$5 1902DTS The Exchange N.B. of Spokane P-4044 VG-F  
Sigs are missing on this better Washington type. Est: \$40
- 417 \$10\*\* 1929 The Puget Sound N.B. of Tacoma 12292 VF  
Dandy title on this nice note. Sigs: M.M. Ogden & F.P. Haskell Jr. Est: \$50 +

### WEST VIRGINIA

- 418 \$1 - \$1 Obsolete Crisp New  
Very attractive. A similar lot in our 14th sale (lot 488) realized \$137.50
- 419 \$20 1929 The First National Bank of Ceredo 4775 VG  
A tough note from Wayne County, southwest West Virginia. Eustace Adkins and Henry J. Stark, sigs. Est: \$75
- 420 \$5 1929II The Tygarts Valley N.B. of Elkins 14002 UNC  
A dandy title with popular 14000 charter. Est: about \$150
- 421 \$20 1929 First National Bank in Fairmont 13811 VG-F  
Dec. 27, 1933 lightly stamped on the face. Est: \$50

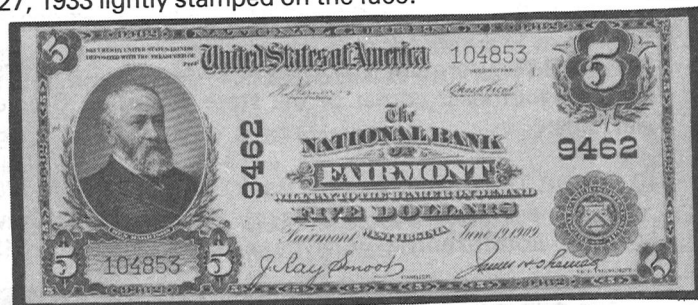

- 422 \$5 1902 The National Bank of Fairmont 9462 VF  
A note for the specialist. This is the rare variety where the engraved signatures are those of the cashier and vice president with the words 'vice president' engraved on the plate itself. Worth a liberal bid.
- 423 \$10 1929 The National Bank of Fairmont 9462 AVF  
Never reopened after the March, 1933 bank holiday. Sigs of J. Ray Smoot and James H. Thomas. Est: near \$50
- 424 \$5 1902 The Huntington National Bank S-4607 F  
Bold sigs of W.H. DeMont and C.M. Gohen. Unmolested and with no problems. Est: \$50
- 425 \$10\*\* 1929 The Old N.B. of Martinsburg 6283 F+  
A clean copy with sigs of W.F. McAneny and H.H. Emmert. Est: \$50

- 426 \$10\*\* 1902 The First National Bank of Piedmont S-3629 VG-F  
A better West Virginia note from Mineral County, northeast West Virginia. Sigs of J.D. Thomas and J.F. Suter. Should realize \$100 +

### WISCONSIN

- 427 \$5 1882BB The First National Bank of Ashland 3590 Poor  
Well circulated and taped on reverse in two places and RARE. Only the third note recorded on this bank, which issued only \$5 Brown Backs and bowed out in 1898. Brown pen sigs of C.E. Street and Edwin Ellis, sigs. Worth to you?
- 428 \$20\*\* 1929 The First National Bank of Berlin 4620 F  
J.H. Pickert and W.N. Crawford, sigs. From Green Lake County in central Wisconsin. Est: \$50
- 429 \$10 1929 The First National Bank of Brillion 7224 F  
Geo. E. Dawson and A.F. Paustian, sigs. From Calumet County in eastern Wisconsin. Est: \$35
- 430 \$5\*\* 1929II The First National Bank of Columbus 178 UNC  
Serial #A000003, from the first sheet of Type II \$5's. Autographed by C.A. Miller, cashier. F.A. Chadbourn, president. Est: \$200
- 431 \$20 1902 The First National Bank of Darlington M-3161 F  
From Lafayette County seat in southern Wisconsin. Brown pen signatures of M.H. Michaelson and A.E. Parsons. Should realize \$50 or more.
- 432 \$10 1929 The First National Bank of Darlington 3161 AVF  
New cashier, Glenn Swift. Same president. Est: \$35 or more.
- 433 \$10 1902 The National Bank of DePere 6469 F  
Pen sigs of O.M. Kiley and E.A. Lee. From Brown County in eastern Wisconsin. Est: \$50 +



- 434 \$5 1929 The First National Bank in Durand 13529 AU  
Serial #C000001A. Light waterstain from CU. Very small circulation of 1929 notes only. W.J. Eberwein & John Brunner Jr, sigs. Should realize \$150

- 435 \$5 1882VB The Commercial N.B. of Fond du Lac M-6015 F  
This is a note that is well centered and attractive. M.T. Simmons and  
H.R. Potter, sigs. A very elusive type and denomination worth a bid in  
the range of \$200
- 436 \$10\*\* 1929 The First-Fond du Lac National Bank 555 VF-XF  
A superior note for this bank; the average of small notes are well cir-  
culated. E.A. Kenney and Ernest J. Perry, sigs. Est: about \$50
- 437 \$5\*\* 1882DTS The Wood Co. N.B. of Grand Rapids M-4639 F-VF  
Since 1920, Wisconsin Rapids. Low serial #23, with beautiful  
signatures of Guy O. Babcock and F.J. Wood. Clean and well  
centered and should exceed \$200
- 438 \$10 1902DTS The Citizens N.B. of Green Bay M-3884 XF  
A superior note, very attractive and vivid. H.P. Klaus and H.S. Eldred,  
sigs. Should realize near \$100
- 439 \$20\*\* 1929 Kellogg-Citizens N.B. of Green Bay 2132 UNC  
A beauty. H.P. Klaus and John Rose, sigs. Est: \$75
- 440 \$10 1902 The McCartney N.B. of Green Bay 4783 AU  
You're sure to like this note. Crisp, crinkly and vivid. G.A. Richardson  
and G.W. Taylor, sigs. Should realize \$100 or more.
- 441 \$5\*\* 1902 The Rock County N.B. of Janesville 749 VF  
A scarce and beautiful note. J.M. Beck and F.H. Jackman, sigs.  
Worth a bid in the range of \$100
- 442 \$20\*\* 1929 First National Bank in Manitowoc 4975 VF  
E.L. Pleuss and M.H. Dempsey, sigs. Sure to please. Est: near \$50
- 443 \$10\*\* 1902DTS The National Bank of Manitowoc M-4975 F  
Original title of bank represented above. F.T. Zentner and Emil  
Teitgrn, sigs. A scarce type for this bank and should exceed \$100
- 444 \$10\*\* 1929II The Citizens N.B. of Marshfield 14125 F  
One of the very scarce 14000 charters. Very few issued or saved.  
John L. Skinner and L.A. Hand, sigs. Should exceed \$100
- 445 \$10\* 1929 The First National Bank of Mayville 10653 VG  
A very scarce Dodge County note from south central Wisconsin. F.P.  
Bernard and F. Albert, sigs. Scarce enough to realize near \$100
- 446 \$10 1929 The First National Bank of Medford 5695 XF  
A bright clean note. Heavy signatures of L.D. Russell and Herman  
Leicht. Est: \$50 +

- 447 \$10\*\* 1902 The First National Bank of Menasha M-3724 F +  
From Winnebago County, eastern Wisconsin. H.A. Fisher and Silas  
Bullard, sigs. Est: about \$75
- 448 \$10\*\* 1902 The First National Bank of Menomonie 2851 XF  
A.M. Simpson and Frank Price, sigs. Est: \$75 +
- 449 \$5\*\* 1902 First Wisconsin N.B. of Milwaukee M-64 F  
Sigs of A.W. Bogk and Walter Kasten. Est: \$25
- 450 \$20\*\* 1902 First Wisconsin N.B. of Milwaukee 64 AVF  
Dated 1922. A.G. Casper and Walter Kasten, sigs. Est: \$50
- 451 \$5 1902 The Mechanics N.B. of Milwaukee 12816 AVF  
Speelman and White, Treasury sigs, on this scarce Milwaukee note.  
Only denomination issued. Engraved bank signatures of A.H.  
Lambert and W.R. Franzen. Well worth a bid of \$50 or more.
- 452 \$5\*\*-\* 1902 The First N.B. of New Richmond 11412 VF  
Upper left corner tip is missing on this otherwise unimpaired note.  
H.S. Hillstrom and H.M. Williams, sigs. From St. Croix County in  
western Wisconsin. Scarce enough to reach or exceed \$100
- 453 \$20 1882DTS The Citizens N.B. of Oconto M-5521 VG-F  
An elusive type and denomination. Chas. A. Best and O.A. Ellis, sigs.  
Should realize \$250 or so.
- 454 \$10 1882BB The Commercial N.B. of Oshkosh M-5557 VF-XF  
A beautiful note with sigs of Thomas Daly and Leander Choate. Est: \$250 +
- 455 \$20\*\* 1902DTS The First National Bank of Ripon M-425 F-VF  
Very distinctive pen signatures of F. Spratt and Geo. L. Field on this  
attractive note. Est: about \$100
- 456 \$10\*\* 1929II The Security N.B. of Sheboygan 11150 VF  
Small notes, only, even though this bank was chartered in 1918. Sigs:  
J.M. Schilder and Geo. Heller. Est: \$35
- 457 \$10\*\* 1902 The Merchants N.B. of Watertown M-9003 VF  
A bright, vivid note from Jefferson County in southeast Wisconsin.  
Worth a bid of \$100 or more.
- 458 \$10 1902 The First National Bank of Whitewater 124 VF  
From Walworth County in southern Wisconsin. H.S. Anderson and  
T.M. Blackman, sigs. A better note worth \$100 +

## WYOMING

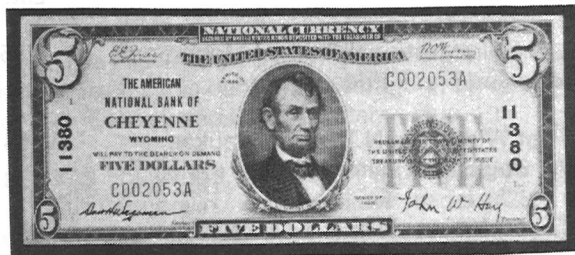

- 459 \$5\*\* 1929 The American N.B. of Cheyenne 11380 VF/F  
A winner. The elusive \$5 Wyoming from the state capital in a clean, presentable copy. Sure to be a popular lot and realize a bid of \$200 +
- 460 \$20\*\* 1929II The Rock Springs National Bank 4755 VG  
P. Elias and John W. Hay, sigs. A copy of the scarcest of the small notes issued by this bank. Est: \$100 +

### ABBREVIATIONS AND EXPLANATIONS

\* Only National Bank at this location during the note issue period.

\*\*Bank remains in business today.

FCP First Charter Period

( ) Charter number does not appear on note.

Abbreviations for grading are:

G-Good; VG-Very Good; F-Fine; VF-Very Fine; XF-Extremely Fine; AU-About Uncirculated; CU-Crisp Uncirculated.

Tyll-in 1929 series a Type Two

F (in type notes) indicates cataloging according to 'Paper Money of the United States,' by Friedberg.

H-indicates cataloging according to *The Comprehensive Catalog of U.S. Paper Money*, by Hessler.

See our book section, all at special prices, postpaid to you.

Please read over the terms of sale before submitting your bids.

## LARGE SIZE U.S. TYPE NOTES

Following are a few select pieces of Unc. type notes, plus attractive serial numbers. Also offered are a good selection of type notes in circulated grades.

### U.S. NOTES

- 461 F16 Series 1862 \$1. A clear About VF note, the obverse has good margins with light folds noticeable; the reverse has a couple of noticeable fold marks with about average centering. A couple of margin nicks are noted. A pleasing note for collection. Est: \$75
- 462 F18 \$1 Series 1869. Green and red color is quite vivid on this scarcer note that has had some light stain in left central part of note. Looks like it was in papers that became damp and ink from old papers went onto note. A couple of obverse tears at top margin, one a 1/2" on this otherwise Fine note. Est: \$90
- 463 F20 \$1 Series 1875, scarce and \$1 1917 F36 in Fine +, 2 pcs. Est: \$60
- 464 F28 \$1 Series 1880 Large Brown Seal. Even circulation on this VG-F note. Est: \$35
- 465 F30 \$1 Series 1880 Large Brown Seal. Light teller handling on right end noted on this otherwise Uncirculated note. Est: \$250
- 466 F37 \$1 1917 2 pc, one VF, one VF+, pressed, looks better. 2 pcs. Est: \$60



- 467 F37 \$1 1917 Crisp Unc. The note that has it all: serial #, margins and condition. Choice. Est: \$350
- 468 F36 VF-XF, F37 VF heavy folds, F38 three light folds XF. All 3 pcs are natural notes with natural crispness. A buy at \$100
- 469 F39 \$1 1917 last of issue. Crisp Unc. Hard to beat, slightly off center but original Unc with a lot of + + +. Est: \$165
- 470 F36 \$1 1917 VF and \$2 F60 Fine, 2 pcs. Est: \$40



## TWO DOLLAR LEGAL TENDER NOTES

- 471 F41 \$2 1862. A full, honest VG, a couple of tears at bottom margin, the other three margins full with square corners. Est: over catalog at \$85
- 472 F42 \$2 1869. A small unnoticeable 1/4" tear into top margin detracts from this otherwise evenly circulated VG note. Est: \$100

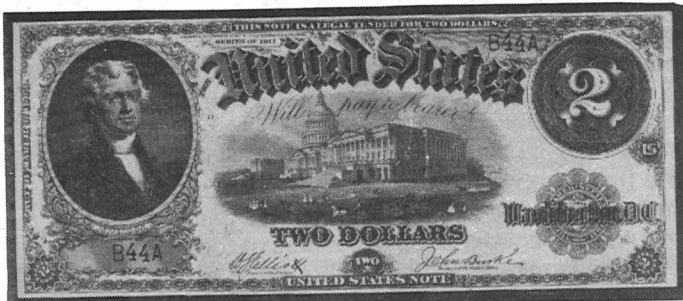

- 473 F58 \$2 1917 Crisp Unc. A choice note with low serial #44, exceptional condition, color and centering on both sides. Est: \$350
- 474 F58 \$2 1917 Uncirculated, square corners. A light stain in top left corner detracts from value and overall bold appearance. Est: \$175
- 475 F60 \$2 1917 VF + . Two way fold hardly shows either side. Est: \$40
- 476 F57 \$2 1917 VF. Light stain in portrait area. Est: \$30
- 477 F60 \$2 1917 XF A couple of faint folds; looks Unc. Est: \$60
- 478 F60 \$2 1917 AU-UNC. Light rounded fold in middle keeps out of Unc. class. Very sharp appearing. A couple of slightly rounded corners. Est: \$100
- 479 F60 \$2 1917. One VG Star, plate 626/206, scarce; and one regular F-VF. Est: \$50
- 480 F60 \$2 1917 AU, tight bottom margin. Est: \$75

## \$5, \$10, \$20 LEGAL TENDER NOTES

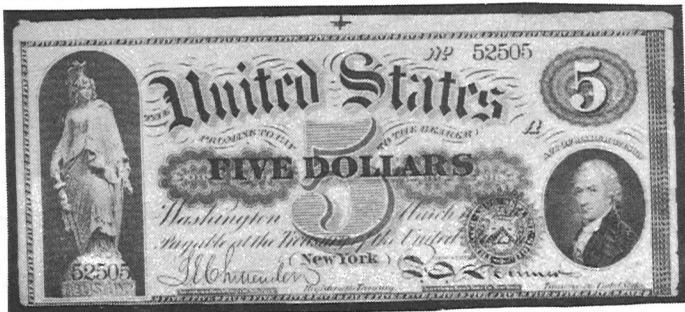

- 481 F63a \$5 1863. A keepsake note with added top margin, large top right corner fold with a little split in margin, rounded corners and lower margin shows handling. Three sets of pinholes in center of note. No folds or evidence of normal circulation. Full crispness and brightness of Unc note, but can't call it over AU. Est: \$350-\$400



- 482 F73 \$5 1880. Blue serial numbers, large Red Seal, very striking. Crisp Unc note. Tips of corners show some rounding. Note illustrated in Donlon's large size book as X 105-8 to 105-15 design. Est: \$500-\$600
- 483 F84 \$5 1907. Fine with good body. Est: \$30
- 484 F85 \$5 1907. Washed, faded F-VF. Est: \$40

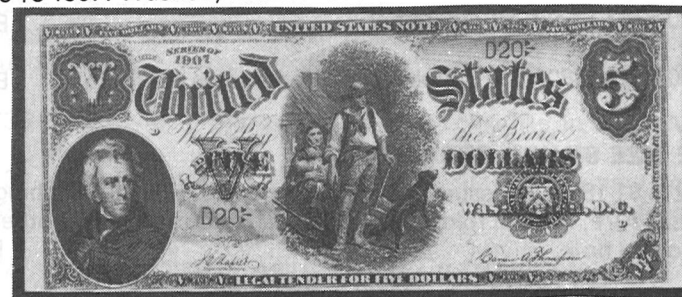

- 485 F86 \$5 1907. An exceptional note with low serial #20 in Crisp Unc condition. Ex-Donlon, average centering. Tiny paper clip mark noted on reverse top margin. Very scarce in all conditions. A prize for the person collecting all the signatures of 1907 series or as an exceptional type note. Friedberg catalogs it at \$1500.
- 486 F87 \$5 1907. Bright AVF. Est: \$45
- 487 F91 \$5 1907. 2 pcs. Fine and VF/XF. Est: \$75
- 488 \$10 F95a XF. Like the F63, a keepsake note and looks as though it was pinned to the five. This note has better centering, but has had more handling and counting shows at both ends. Although it has only one fold through the note, it has corner folds and small tears in top margin. Paper aging probably accounts for the light tint of paper. Original crispness still evident. Hard to estimate. \$400



- 489 \$10 F111 1880 VG. Honest, even wear. Est: \$50
- 490 \$10 F113 1880 VG, washed to remove dirt; looks better than above note. Value to you?
- 491 \$10 F113 1880 VF. A couple of pinholes, good edges. Est: \$125
- 492 \$10 F115 1901 Bison note, Fine. Est: \$75
- 493 \$10 F122 1901 Bison note, About Fine. Est: \$65
- 494 \$20 F147 1880 Fine, washed. Popular type. Est: \$50
- 495 \$20 F147 1880 F-VF. In demand. Est: \$100
- 496 \$20 F147 1880 VF + . Looks AU, but the folds are there! Est: \$200

### LARGE SIZE SILVER CERTIFICATES

- 497 F215 \$1 1886. 1st issue of Silver Certificates. Martha Washington portrait. AVF, several folds and faded seal detract from this otherwise XF looking note. Est: \$100

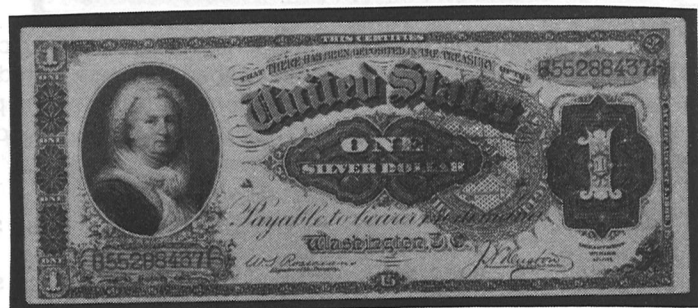

- 498 F219 \$1 1886 Large Brown Seal. Crisp Unc. Slight rounding of corners and counting smudge at right end detract slightly. The reverse has a blue tint to green area above and below large 1. Unusual; must have occurred after note was printed as the rest of the reverse is vivid green. Est: \$500

- 499 F224 \$1 Educational VF. Three heavy vertical folds show on reverse; front looks Unc. Est: \$150

- 500 F224 \$1 pair of Educational notes. Consecutive notes, this lot and the next. VF/XF downgraded for 5 little rust spots that show on obv. Est: \$175

- 501 F224 \$1 XF. D note off the same sheet as above note. Large bottom margin. Three light, unnoticeable folds. Est: \$225

- 502 \$1 F-VF. Edges show some handling and corners are rounded, but a very collectable note. Est: \$100



- 503 F229 \$1 Eagle note. Crisp Unc. with solid 9's in the serial #. Vivid and bright. Slight natural wave of paper and numerals are bold to the touch. An untouched original note. Est: \$300

- 504 F236 \$1 Eagle. XF + with good crispness. Looks like an Unc. Worth \$75

- 505 F237 \$1 Washington. A couple of folds, otherwise a new note. Very crisp XF. Est: \$25-\$30

- 506 F237 \$1 Washington. A well centered, Crisp Unc note. Est: \$50-\$60

- 507 F237 \$1 Cut sheet of 4 Washington notes. Centering runs a little close at top left on these E, F, G, & H plate notes. These notes are right out of an old pack, as they are so fresh and new; no handling noted. Notes of this quality in cut sheets usually bring \$300-\$400

- 508 F237 \$1 Star, XF. Always a nice addition to any collection, and especially this note. Fresh, folded Unc. Really vivid. Est: \$80 +

- 509 F238 \$1 VF + . Woods-White sigs. Est: \$20-\$25

- 510 F237 \$1 XF and F238 VF, both attractive. 237 has been wet, but no detractors. 2 pcs. Est: \$50

- 511 F241 \$2 1886 VG. No detractors, just good even circulation. Rather scarce. Est: \$100

- 512 F246 \$2 1891 VF. The scarce 'Windom' note, and as hard as any \$2 Silver Certificate type to locate. Est: \$250



- 513 F247 \$2 1896 Educational, Unc. A note I can find little fault with, except one pin hole at right bottom margin and a partial bend in paper above it, maybe from being folded with several other papers, and maybe stapled to papers, but only the one hole caught the note. Crisp, well centered and bright. Est: \$2000 +

- 514 F249 \$2 1889. 1st issue of this \$2 series and a bright above average Unc. note. Probably was once part of a reconstructed cut sheet, as this 'A' plate note has ripples along the bottom margin, not detracting from overall sharp attractiveness of note. Est: \$350

- 515 F263 \$5 1886 XF Large Brown Seal, Silver Dollar note. Reverse has been washed and pressed without apparently detracting from the overall appearance. It lacks the brightness and freshness of a natural note, but would display like an AU. Worth to you \$750-\$900?

- 516 F267 \$5 1891 XF, pressed, with a center fold barely visible. The plain reverse. Obverse same as above Grant note. Est: \$275



- 517 F268 \$5 1896 XF + /VF. This note has good body, yet someone years ago chose to wash the back especially hard, detracting from the vividness of the green ink. A fold line shows on the reverse about 3/4" in from left end. The right serial number is lighter than it should be; otherwise the black obverse and red seal are bright. A hard note to estimate, very nice obverse. Should sell for over \$500



- 518 F269 \$5 1896 Unc. Trimmed at top margin into design and top design line trimmed away most of the way across top. Other margins are okay. Certainly a cheaper version of the \$6000 CU Educational. Again, the buyer sets the price. You're getting 98% of a CU at less than 50% of the price, maybe 40% or \$2500

- 519 F271 \$5 1899 Indian note, VG + . Good margins. Est: \$60

- 520 F274 \$5 1899 Indian Chief note, Fine with blue ink on l.r. corner tip. Est: \$75

- 521 F282 \$5 Lincoln VF-F, 1923 one year issue. A very popular note. Reverse has a couple of little skinned spots near top middle, hardly noticeable. Probably will exceed \$150

- 522 F288 \$10 1880. A very pleasing note. Full XF-AU, downgraded for 3 or 4 light brown spots that hardly detract from overall appearance. Nice even borders. No really noticeable folds except at corners. Notes like this were selling at \$2000. Now, I'd guess you can own it for half that amount.

- 523 F298 \$10 1891 VG. Good honest wear, no bad edges or tears. Est: \$70-\$80

- 524 F299 \$10 1891 VG-F. Better color than above note, but same type. Est: \$100

#### \$1 and \$2 COIN NOTES

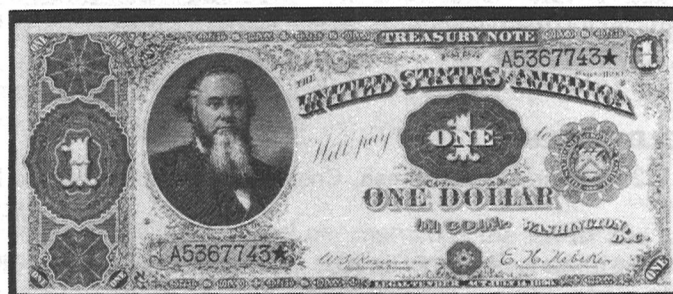

- 525 F349 \$1 1890, AU. Good margins and color, just a faint center fold from Unc. Very elaborate engraving on reverse of this series. Est: \$950



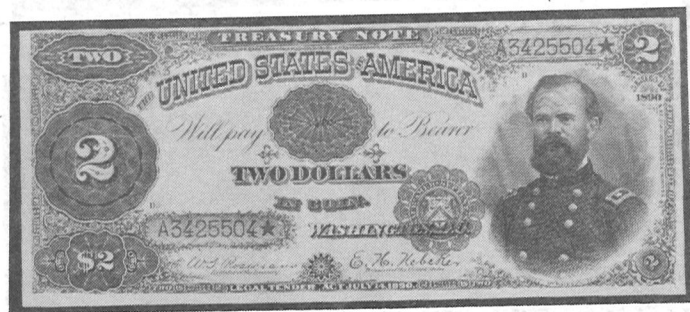

- 526 F353 \$2 1890. AU-Unc, but light counting marks at right end and top left corner fold keep it from any better grade. Good margins and crispness: Est: \$1500-\$1750

### FEDERAL RESERVE NOTES

- 527 F710 \$1 Boston, XF. Three folds noted on rev.; obv. looks Unc. Est: \$60
- 528 F713 \$1 New York, VF. Three heavy folds on rev.; obv. better. Est: \$45
- 529 F737 \$1 Kansas City, Fine/VG. Est: \$25
- 530 F855 \$5 Philadelphia Blue Seals. VF-XF nice bright crisp notes. 2 pcs. Est: \$50
- 531 F855 & F875 \$5 Philadelphia VF-XF, and St. Louis VF. 2 pcs. Est: \$40
- 532 F882 \$5 Kansas City F-VF. 1 pc. Est: \$25
- 533 F883, F942 \$5 & \$10 Kansas City Blue Seals, bright VF, but a lot of pin holes in each. 2 pcs. Est: \$35
- 534 F911 \$10 New York, Crisp Unc. Bright and vivid, a couple of light dents on top margin edge. Est: \$150
- 535 F1005 \$20 Dallas, AU. One fold noticeable on rev. center. Est: \$75

### U.S. GOLD NOTES

- 536 F1172 \$10 Series 1907. Fresh, Crisp XF. A note that has to be worth about \$100
- 537 F1173 \$10 Series 1922. Crisp AU. Light horizontal fold, faintly, across note. Est: \$150
- 538 F1173 \$10 Series 1922, Star. VG. Scarce. Est: \$50

- 539 F1178 \$20 Series 1882, XF+. A couple of light folds and a corner fold noticeable on this otherwise Unc. looking note. Good red and gold color. Bust of James Garfield obv. Rev., eagle with 'Ocean Telegraph' in claws commemorating completion of the Atlantic cable. Could get near \$600

- 540 F1181 \$20 Series 1906, AVF. Est: \$75

- 541 F1187 \$20 1922 Series, VF-XF. Est: \$60

- 542 F1187 \$20 1922, AU. A little handling along top border keeps it from Unc., although it looks it. Est: \$150

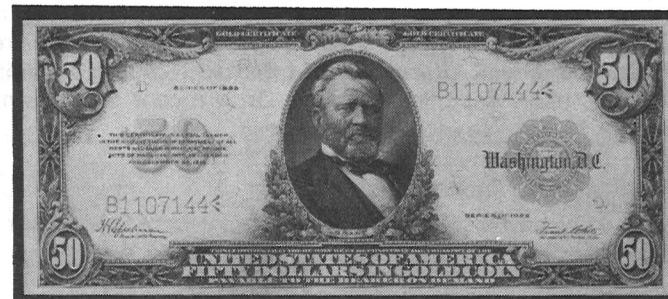

- 543 F1200 \$50 Series 1922. An AU note with top left corner fold and middle fold showing on rev. Light handling noted, good color. Est: \$300-\$400

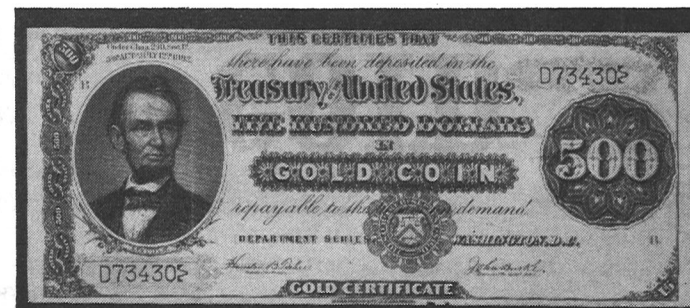

- 544 F1216A \$500 Series 1882, VF/F. Obverse hardly shows the folds that are worn on the reverse. A couple of ink spots at bottom edge, middle (note photo). Good margins and edges. A note undoubtedly carried for prestige by a previous owner. Scarce. Est: \$1250

Thinking of selling? We feel our method is the fairest and most economical for both buyer and seller. Commission rates are 10%-20%, most at 15%, and no charge to the buyer.

We have a varied offering of small size currency to offer you bidders this sale. There are several lots of error notes with many silver certificates errors, several autographed notes and regular issues. Bid liberally; these are tomorrow's bargains today!

### Uncut Pairs & Sheets

- 545 \$2 1928F Crisp Unc. Uncut vertical pair. Nice full margins, except top, which is a little uneven. Quite scarce, as very few uncut sheets have been so divided, which is the only way you can get a pair. Est: \$150
- 546 \$5 1928F Uncut vertical pair similar to above. Even margins, Crisp Unc. Excellent for framing. Est: \$150-\$175
- 547 \$5 1934D Silver Certificate sheet of 12. Small stamp hinge remains on top edge of sheet. Unframed, but matted, ready for framing. Bright blue inks really set this sheet off. On a recent sale, a similar sheet brought \$3750. We estimate this one at \$3500

### Silver Certificates, Autographed and Star

- 548 1928B \$1 Unc with very clear autographs of Woods & Mills over the printed autographs. This note was lot 3079 in the 1957 ANA Auction. Est: \$50
- 549 1935A \$1 Unc. Autograph of Tyrone Power with typing in red 12/6/1944 and his name and rank, U.S. Marine Corps. Signed at Cincinnati, Ohio. Photo - see back cover Est: \$35
- 550 1935A \$1 Unc. Pen written at left end of note, Omar N. Bradley, General U.S. Army. Est: \$35
- 551 1935B \$1 Unc. Sharp clear autographed sigs of Julian and Vinson over their regular printed signatures. Est: \$35
- 552 1935C \$1 Unc. Julian and Snyder autographs over their printed signature on serial #V49999999D. Very attractive. Est: \$35
- 553 1935C \$1 Unc. Julian and Snyder, autographs, the companion note to above, #V50000000D. Est: \$50
- 554 1935E \$1 Autographed by F. Cardinal Spellman, doubtless autographed by him on his tour of the Pacific war area in 1945. Est: \$50
- 555 (2) 1957B \$1 CU, 1 star, autographed by Eva Adams, Director of the Mint; (1) 1935E \$1 autographed by Ivy Baker Priest, VF; \$20 1934 Kansas City 'short snorter' from Lincoln, Neb. to Greencastle, Ireland, July 1944, with several names and tape on ends, Fine; a \$5 1934D Crisp Unc with autograph of Georgia Ness Clark; a \$1 'short snorter' 1935A in VF, 1-19-46. 6 pieces, \$29 face. Est: \$50-\$60
- 556 1934D \$5 Star, CU. Well centered and fresh. Est: \$65

56

### FEDERAL RESERVE NOTES

- 557 \$5 1928B Philadelphia, CU. Two pieces, consec. serial numbers. Est: \$50
- 558 \$10 1934B Star Philadelphia, CU. Good note for type, average centering on this Crisp Uncirculated note. Est: \$75
- 559 \$10 1929 Boston Brown Seal F.R.B.N. 4 pcs. Consecutive numbers, Crisp Unc. First 4 pieces from a cut sheet. Top note is off center slightly to right end. The other 3 notes are well centered. These Boston notes are not easy to get. In fact, only the \$20 Boston comes on the market regularly, it seems. Est: \$400-\$460
- 560 \$20 1929 Chicago Brown Seal, Crisp Unc. A nice type note. Est: \$50

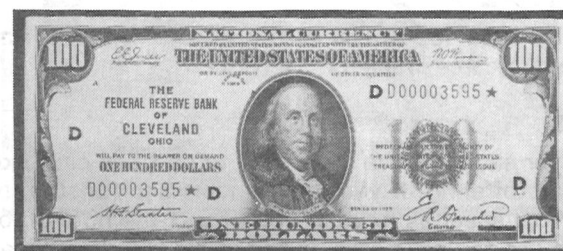

- 561 \$100 1929 Cleveland Star, Brown Seal. F-VF or VF, but with red teller's mark, approximately an inch, lightly erased near obv. center. No doubt a scarce note. Est: \$225

### Other Small Size Series and Special Printings

- 562 \$2 1928D U.S. notes, 4 consecutive.
- 563 \$5 1928F Star CU; 1953 Star CU, U.S. notes. Both notes well centered, bright and fresh and CU. Scarce. 2 pcs. Est: \$100
- 564 \$20 1928 Gold note, XF. Est: \$50
- 565 \$100 1928 Gold note, Unc. Not as fresh as I'd like for CU, but unfolded. Average centering. Just a little handling can be detected, like a couple of soft corners and handling like the note hadn't always been in a holder. Still, very bright and a scarce note in this high grade. Est: \$300
- 566 \$1 pair R & S notes, 1935A, VG-F. 2 pcs. Est: \$25
- 567 \$1 pair R & S notes, 1935A, VF. 2 pcs. Est: \$75
- 568 \$5 Hawaii 1934A, VF and \$5 1934A Yellow Seal North Africa, AU and \$10 North Africa 1934A, XF. 3 pcs. Est: \$70

57

- 569 \$1 1934A \$5, \$10 1934A North Africa, F-VF. All have been washed and pressed, so appear better than grade would indicate. Est: \$40-\$50
- 570 \$10 1934A North Africa regular, XF-AU and Star, F-VF, 4 staple holes do not detract from overall appearance. 2 pcs. Est: \$70
- 571 \$10 1934A North Africa, AU Crisp. One very light unnoticeable center fold from Unc. Crisp. Est: \$60
- 572 \$1 1935A VF \$5; 1934A VG+; \$10 1934A VF; \$20 1934A VF. All Hawaii. 4 pcs. Est: \$70
- 573 \$10 1934A AVF; \$20 1934 VG+, scarce. Hawaii. 2 pcs. Est: \$50
- 574 \$10 1934A VF+ and \$20 1934 F+ Hawaii. 2 pcs. Est: \$70
- 575 \$20 1934 F+ and 1934A AU with a lot of crispness. Hawaii 'overprints'. 2 pcs. Scarce grade for '34A note. Est: \$150

#### ERROR NOTES

Please read over each lot. We have tried to describe each note so you know what we are offering. If you don't understand for sure, make an addition to your bid sheet as to what you expect the note or lot to be. We are trying to use fair estimates, but your bid will determine, of course, the price, so bid their value to you.

#### Silver Certificate Errors

- 576 1935E \$1 Mismatched numbers 212-203 N-H block, CU, very scarce. Est: \$75 & up.
- 577 1957 \$1 55-54 mismatched numbers. A common and popular note, CU. Est: \$40
- 578 1957B \$1 37-47 mismatched numbers, CU. Est: \$40
- 579 1935A \$1 V-C Block with inverted reverse, plate #3486, Fine. Est: \$50
- 580 1935 \$1 Unc with blue seal and serial numbers on reverse from wet ink transfer. Also, a 1928 B \$1 note, AF, with gutter folds (3); one running across note end to lower margin  $\frac{1}{4}$ " at widest. 2 pcs. Est: \$40

Check your bid sheet; we cannot be responsible for your errors. We have a hard enough time with our own!



- 581 1935E \$1 Fine with a  $\frac{3}{4}$ " vertical void on reverse where a scrap of paper received the printing and then was lost off. There is no 'O' in ONE on rev. Also, one 1935E and one 1957 with small gutter folds. 3 pcs. Est: \$40



- 582 1935E \$1 CU. Reverse off register and in cutting a little strip of note to left end shows. At right, lower margin is 1" of white paper, as this note was bottom of sheet. Top of note is cut into right top 'ONE'. Obverse is perfect. Est: \$50
- 583 1935E \$1 Fine. Similar to above. Cutting error resulting in next bill to bottom showing  $\frac{1}{4}$ " at lower right. Est: \$35
- 584 Pair of 1935E Star notes, Unc, both off register, and when cut, one shows edge of next bill at right end; the other shows part of next bill at top edge, both reverse. Est: \$40
- 585 Pair \$5 Silvers, CU. One 1934D with green ink blob on reverse middle; second, 1953 slightly off center to left. 2 pcs. Est: \$30
- 586 \$1 (2) 1935D; (2) 1935E with small unprinted folds; and 1935E with heavy offset transfer on reverse  $\frac{3}{4}$  of bill from improper plate wiping. Average Fine. 5 pcs. Est: \$40
- 587 1935E \$1 Fine, as above, but back is 80% covered by black offset wet ink transfer. Est: \$30





#### Federal Reserve Errors

- 588 \$1 1974 CU. Third printing of serial numbers and seals on reverse, sharp and scarce. Second note had a triangular piece of paper at top left, covering note, and then came off, leaving it blank. 2 pcs. Est: \$150
- 589 \$5 1950 VF. 3/8" scrap lay through black seal, leaving it blank; 1950A VG-F, seal and serial numbers high and to the right, printed into portrait; 1950B, AU, two voids at reverse right end. 3 pcs. All interesting errors. Est: \$60
- 590 \$5 1977A One AU, one Unc. Consecutive numbers. Reverse of notes got very lightly inked plate, resulting in features distinguishable, but faint. 2 pcs. Est: \$50
- 591 \$5 1974 Kansas City mismatch 361/351, AU. Scarce. Est: \$75



- 592 \$5 1977 Chicago 'broad break' on 2nd printing (obverse) of this note, resulting in large thumb sized void on Lincoln's face. CU. Est: \$50

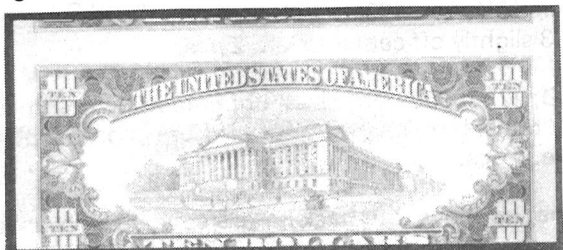

- 593 \$10 1950A Kansas City reverse printed off register with about 1/8 of next bill showing at top of note. CU, attractive. Est: \$50

- 594 1950A \$10 St. Louis, AU. Seal and Serial numbers moved to right, just into portrait. Fine. Est: \$20
- 595 1934C Kansas City \$10 with a 1/8" void in lower left corner. Est: \$50
- 596 1950A \$10 Kansas City, AU. Complete lower left corner void and little tip of corner printed on reverse; \$20 Kansas City note with seal and serial numbers shifted to right. VF. 2 pcs. Est: \$50-\$60
- 597 1963A \$20 Kansas City, AU. Seal and serial numbers shifted to right into portrait. An attractive error. Est: \$50

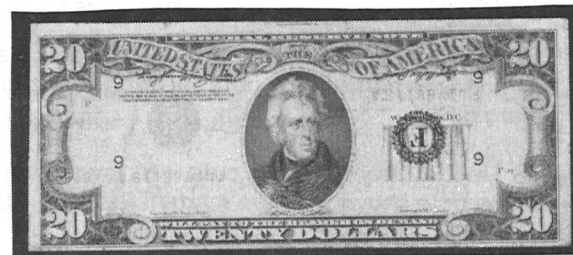

- 598 1950A \$20 Atlanta, VG. Inverted overprinting of serial numbers and seal. Printed upside down from sheet being fed into press wrong end first. Est: \$100



- 599 1977 \$100, CU. As above note, serial numbers and seals from 3rd printing are upside down and seals are on wrong sides. A choice error note that we estimate to bring in the area of \$300

#### FRACTIONAL CURRENCY

- 600 3¢ F1227 Crisp Unc., well centered. Was lot 656 in 5-27-77 NASCA sale. Far scarcer than F1226. Light background. Est: \$100
- 601 5¢ F1234 CU. Paper and surcharges bright and clear. Lot 662, same sale as above. Underrated. Est: \$150
- 602 5¢ F1238 CU, well centered. From Beck sale, 1976. Dark obv., green rev. Est: \$150

- 603 10° F1242 CU, close at bottom. Ex-Donlon sale #10. Est: \$75
- 604 10° F1244 CU, tight left end margin. From Beck sale, 1976. Est: \$75
- 605 10° F1257 Unc, uneven margins. Attractive, crisp note. Est: \$50
- 606 10° F1257 AU with piece of old mounting glue on rev. top right corner; also, 10° 1266 CU, but tight bottom margin. 2 pcs. Est: \$50
- 607 10° F1259 Well centered CU. Blue end fibers vivid. Ex-Peter's Auction, 1976. Choice. Est: \$150
- 608 15° F1267 AU. Lower left corner fold, some fading also noticeable. Good margins with part of next note showing at bottom, but with ample top margin. Est: \$50
- 609 15° F1269 Unc. Bottom margin cuts into lower border design with touch of next note showing at top margin. Ex-Beck, 1976. Est: \$75
- 610 25° F1297 Unc. Sharp surcharges, obv and rev. Heavy fiber paper. A gem, except for left margin, which is trimmed to the frame line. Est: \$175
- 611 25° F1309 5th issue. CU, average centering. Est: \$50
- 612 50° F1381 XF. Crawford note. Est: \$30
- 613 5° F1230 XF; 10° F1244 VG; 10° F1257 Fine; 50° F1380 Fine. 4 pcs. Est: \$50
- 614 5° F1238 VF; 10° F1266 VF; 25° F1301 XF; 50° F1381 VG. 4 pcs. Est: \$35

#### FRACTIONAL SHIELD

- 615 Gray fractional currency shield in modern black frame. This shield has been cut across the border through the middle of the shield and again up the middle from the bottom to middle. The cutting was done skillfully, and in the black printed ribbon running in both directions on the shield. When tight in frame, cutting is not really noticeable. No notes are affected. There is a stain or heavy spot on the right of center 15° pair of specimens. Usual water stains are noticeable on the borders of the top of the shield. Still very attractive. Est: \$1250

#### BOOKS and PERIODICALS

- 616 *U.S. Paper Money*, small size, 1st and 2nd editions, by Donlon. Like new. Paper covers, 1964 & 1966. Est: \$15
- 617 *Descriptive History of National Bank Notes*, by William Dillistin, 1956. 55 pages, yellow paper covers, 8 1/2" x 5 1/2". Est: \$50-\$60

- 618 *U.S. Paper Money*, small size, by Donlon. Two first editions, one each of 2,3,4,5,6, & 7. Eight paper bound editions in all. Slightly used. Est: \$25
- 619 *Standard Handbook of Paper Money*, by O'Donnell, 1st, 2nd, 3rd, 4th, & 5th editions. 1st and 3rd are paper bound. Last three are loose leaf for 3-ring note book. Slightly used. 6 books. Est: \$30
- 620 Complete set of Donlon auction catalogs with prices realized, #1-#12, with #1 being Bill Donlon's reference collection and a scarce catalog to come by now. This set of catalogs is an excellent study reference. All slightly used and handled. Est: \$120
- 621 Complete set of Hickman-Oakes catalogs, #1-#12 with prices realized. First time we have ever seen a set offered. We no longer have single catalogs of 2, 3, 6 or 7. Should be worth \$75
- 622 Pamphlet by Robert Lloyd on National Bank Notes and Federal Reserve Notes, 1953. *Small Size Nationals*, by Slabaugh, 48 pp.; Paper reprint of 1948 *Numismatist* article on National Bank Notes by Dilliston. 24 pp., paper; and book selections from *Numismatist*, *U.S. Paper Money & Misc.*, 1960, 316 pp. hardbound, slightly used. 4 items. Est: \$30
- 623 *National Banks of Note Issuing Period*, by Van Belkum, 1968. Hardbound, 400 pp. New, but scuffed; and Donlon's 1st edition *U.S. Large Size Paper Money 1861-1923*, VF, 176 pp. paper bound. 2 books. Est: \$25
- 624 Donlon's 1st and 2nd edition of *U.S. Large Size Paper Money 1861-1923*, 176 pp. hardbound. New. 2 books. Est: \$20
- 625 A Xerox copy of national bank listings by Jennings in 1974. Listing by charter number and a listing by alphabetical town names, Abbeville to Zelenople. Nearly 300 pages in a 3-ring binder. Est: \$20
- 626 A complete set of *Paper Money* - the magazine of the Society of Paper Money. Issued quarterly at first, now 6 times a year. Number 1 in 1962 to number 90, December, 1980. 90 copies. The last set we sold at auction brought \$185.00 in our 7th sale in 1979. This set could easily go close to double that, but surely will bring \$250-\$300

- National Bank note data. This is all photo copied data as abstracted from the National Archives by Lou Van Belkum and the basis for his book. This data shows the complete break-down by issue of each bank in a state by charter number. We are selling this data in 4 lots as follows:
- 627 Pennsylvania, New Jersey, New York, about 800 pages. Est: \$100

- 628 California, South Carolina, Michigan, Utah, Ohio, Washington, Georgia, Oklahoma, about 700 pages. Est: \$100
- 629 Alabama, Arkansas, Florida, Iowa, Kansas, Kentucky, Mississippi, North Carolina, West Virginia, Tennessee. Est: \$100
- 630 Colorado, New Mexico, Arizona, Nevada, South Dakota, North Dakota, Idaho, Montana, Oregon, Texas. Est: \$100
- 631 All of the data in above four lots as one lot. If total of this lot exceeds total of above four lots, it will sell as one lot. Est: \$400

### SOUVENIR CARDS

- 632 \$1 Educational, 1971 ANA; \$2 Educational, 1972 ANA; \$5 Educational, 1973 ANA; \$10 Educational, 1974 ANA; and the \$2 green reverse of 1896 Educational, 1976 ANA. 5 pcs, original as issued by A.N.A. Est: \$30 +
- 633 Same as above, but no 1971 card. 4 pcs. Est: \$20 +
- 634 5 pcs of \$2 green reverse of 1896 Educational, 1976 ANA card, plus one 1979 S.O.P.M. card plus two S.O.P.M. 1980 cards. 8 pcs. total. Est: \$30

### END OF SALE

### BOOKS & SUPPLIES

**New! New! New!** *Standard Catalog of United States Paper Money*, by Krause & Lemke. 208 pages, soft-bound, with a super section on Nationals; 100 pages devoted to National Bank Notes and a listing of all banks that did issue notes. Retail \$14.50, yours postpaid \$12.00

**SPECIAL** - *Paper Money of the U.S.*, by Friedberg. 10th edition. Covers all large and small U.S. notes, fractional and encased postage. Retail \$19.50, to you postpaid \$15.00

*Territorials, a Guide to U.S. Territorial National Bank Notes*, by Peter Huntoon. This is a book you will want, even if you don't collect territorials. Over 150 pages, this book is available from us, postpaid, for \$12.00.

*National Banks of the Note Issuing Period 1863-1935*, Van Belkum. Now out of print. Hard-bound, 400 pages. \$14.00

Anco currency album & slip case. Holds 96 notes. Blue, brown, red, green. \$18.75 or 2/\$34

Currency holders, open end, fold over top. We use these ourselves. Small or large. 100/\$10.00; 250/\$22.50. Specify size.

Flip-up Albums - You've seen these used by many dealers. Holds 50 notes single on each side. Just flip up the holder and back is in view. These are new holders from Bill Donlon's stock. Now to you at only \$17.50. Black leather-grain cover, available in large size, to hold large and small size notes.

Send your order now to: Hickman-Oakes  
P.O. Drawer 1456, Iowa City, IA 52240

Bids must be in writing and postmarked no later than November 20, 1981, or received no later than Nov. 24, 1981. We will be pleased to discuss and further describe any of the notes by 'phone, but we must insist that telephone bids be confirmed in writing before the deadline. Bids will be opened November 24, 1981.

- Each lot will be sold to the highest bidder unreserved at a slight advance over the next highest bid. In the event of identical mail bids, the earliest postmarked will receive the lot.
- As in all legitimate auctions, the second highest bidder will set the price. Up to the \$1000 level, advances will be 10% with \$50.00 maximum. At \$1000.00 and over, advances will be 5%. This method will permit a bidder to make a liberal bid with the assurance that his bid will be reduced to the indicated amount above the next highest bid. In cases where only one bid is received, the estimate will be used as the underbid.
- All lots are guaranteed genuine and as described. Please be sure you are bidding the correct amount on the proper lot. Only signed, written bids are acceptable.
- All successful bidders must remit payment immediately upon receipt of the invoice and/or lots. The cost of postage and insurance will be added to the invoices of successful mail bidders. Lots delivered in Iowa are subject to State Sales Tax of 3% unless a resale number is given. Terms are available; see your bid sheet.
- All photographs are of the actual lots being sold.
- Prices or estimates given reflect the opinion of the cataloger as to what the lots should bring. Higher rather than lower valuations are expected to prevail.
- Alternate bids are acceptable.
- GRADING**--The standard grades are used as outlined below. An overall grade is given to take into consideration the note's appearance. A grade of F/VG means that the reverse of a note is not as nice as the face of the note. A grade of VG-F is a grade for the complete note. Such defects as margin tears, pin holes, stains, abrasions, or other appearance are not mentioned in grades of Fine and below, unless, in the cataloger's opinion, it affects the value of the note enough to make mentioning necessary. In other words, a very valuable note will have a more complete and detailed description than a note, say, not even worth double face. In notes grading VF and above, we will try to mention, within reason, all unusual defects such as named above. As a condition to your bids you may wish to say that you do not wish any lots that might contain a pin hole or whatever.
- If you receive a note by mail that you feel you should return for any reason, you may do so, if within 3 days of receipt and you state your reason for dissatisfaction. If it is a grading problem, please state the grading guide that you are using (if you are) to support your position. We are firm believers in 'Satisfaction Guaranteed', and we intend that you be satisfied. If we make an error, we want to know about it.
- We reserve the right to reject any bid of 50% of estimate or less, or any bid of less than 15% over face.

Lots will be available for viewing in Iowa City, Iowa, by contacting Dean Oakes, (319)338-1144 or by writing c/o Box 1456, Iowa City, Iowa 52240, until the day before the sale closes.



Lot							
514	\$275.00	544	\$1248.00	574	\$57.20	604	\$45.00
515	No Bid	545	276.00	575	121.00	605	31.35
516	150.00	546	258.00	576	94.60	606	41.00
517	450.00	547	No Bid	577	41.00	607	No Bid
518	No Bid	548	110.00	578	45.00	608	35.00
519	56.00	549	65.00	579	36.30	609	38.00
520	77.00	550	55.00	580	33.01	610	97.90
521	137.50	551	44.00	581	49.50	611	26.50
522	800.00	552	62.00	582	75.00	612	No Bid
523	44.00	553	93.50	583	22.01	613	28.00
524	38.50	554	66.00	584	50.60	614	20.90
525	646.00	555	56.60	585	Withdrawn	615	Withdrawn
526	1007.00	556	56.10	586	23.10	616	11.00
527	No Bid	557	44.10	587	30.00	617	35.00
528	No Bid	558	61.60	588	111.00	618	Withdrawn
529	19.80	559	Withdrawn	589	50.00	619	25.30
530	37.00	560	45.10	590	31.50	620	82.50
531	34.20	561	232.15	591	46.00	621	44.00
532	23.00	562	55.00	592	44.00	622	No Bid
533	36.10	563	126.50	593	53.00	623	No Bid
534	99.00	564	41.00	594	22.00	624	12.10
535	72.50	565	335.00	595	No Bid	625	27.50
536	90.00	566	25.00	596	35.00	626	248.00
537	125.00	567	70.00	597	33.00	627	Sold-lot631
538	72.50	568	57.31	598	176.00	628	Sold-#631
539	495.00	569	36.30	599	301.00	629	Sold-#631
540	58.00	570	45.10	600	71.50	630	Sold-#631
541	54.00	571	49.50	601	95.00	631	212.00
542	155.00	572	71.50	602	No Bid	632	33.00
543	330.00	573	45.10	603	No Bid	633	Withdrawn
						634	38.50

LAST CHANCE TO GET BOOKS & SUPPLIES BEFORE CHRISTMAS!

Standard Catalog of U.S. Paper Money by Krause & Lemke-\$12.

Paper Money of the U.S. by Friedberg 10th edition-\$15.

Territorials, by Peter Huntoon - \$12.

Anco Album - \$18.75 or 2/34.

Currency holders, small or large. 100/\$10., 250/\$22.50.

Flip up album, large size only - \$17.50

ORDER NOW! HICKMAN-OAKES

P.O. BOX 1456

Iowa City, Ia. 52244

MERRY CHRISTMAS

& HAPPY NEW YEAR!

John & Dean

HICKMAN - OAKES

15th MAIL BID AUCTION - NOV. 24, 1981

PRICES REALIZED

Lot							
1	\$33.00	40	\$38.50	80	\$72.60	120	\$44.00
2	77.00	41	22.00	81	99.00	121	80.00
3	34.10	42	330.00	82	49.50	122	146.30
4	40.60	43	71.50	83	No Bid	123	29.00
5	66.00	44	88.00	84	80.00	124	45.10
6	72.60	45	40.00	85	185.00	125	45.10
7	32.00	46	30.00	86	65.00	126	No Bid
8	50.00	47	71.50	87	49.50	127	50.00
9	33.00	48	26.40	88	46.20	128	57.20
10	55.00	49	81.00	89	66.00	129	No Bid
11	60.50	50	66.00	90	60.50	130	69.00
12	177.00	51	51.00	91	89.10	131	22.20
13	99.00	52	99.00	92	26.50	132	25.00
14	41.80	53	35.00	93	235.00	133	115.50
15	77.00	54	52.00	94	20.00	134	31.90
16	143.00	55	45.00	95	43.00	135	26.00
17	76.00	56	120.00	96	16.54	136	201.00
18	25.00	57	46.00	97	99.00	137	50.00
19	82.50	58	71.50	98	140.00	138	30.00
20	45.00	59	52.00	99	80.00	139	18.76
21	38.00	60	37.50	100	203.50	140	35.00
22	33.00	61	66.00	101	47.30	141	33.00
23	40.00	62	37.00	102	34.10	142	33.10
24	35.00	63	42.50	103	56.10	143	30.80
25	77.00	64	600.00	104	65.00	144	26.00
26	165.00	65	199.10	105	49.50	145	44.00
27	65.00	66	233.00	106	77.00	146	41.00
28	412.50	67	No Bid	107	99.00	147	60.00
28a	92.50	68	55.00	108	300.00	148	30.00
29	94.60	69	75.90	109	57.75	149	26.51
30	316.80	70	69.00	110	26.50	150	41.00
31	100.00	71	38.50	111	154.00	151	61.60
32	397.10	72	66.00	112	36.85	152	49.50
33	65.00	73	44.00	113	165.00	153	24.20
34	75.00	74	100.00	114	52.00	154	19.80
35	99.00	75	68.20	115	28.60	155	20.00
36	60.00	76	35.00	116	93.50	156	82.50
37	44.00	77	33.00	117	41.80	157	115.50
38	101.00	78	49.50	118	66.00	158	137.50
39	40.00	79	54.00	119	33.00	159	175.00

Lot															
160	\$60.00	205	\$111.10	250	\$50.00	295	\$42.50	334	\$24.48	379	\$52.80	424	\$30.00	469	\$145.00
161	36.00	206	129.25	251	33.00	296	99.00	335	45.10	380	173.80	425	32.00	470	46.70
162	56.00	207	33.00	252	55.00	297	66.00	336	49.50	381	30.20	426	69.30	471	65.50
163	39.60	208	42.00	253	22.00	298	No Bid	337	44.00	382	47.30	427	70.40	472	No Bid
164	37.00	209	55.00	254	51.01	299	No Bid	338	27.50	383	19.25	428	50.00	473	325.00
165	28.00	210	310.00	255	60.00	300	47.00	339	No Bid	384	15.00	429	23.00	474	No Bid
166	60.00	211	38.50	256	50.00	301	No Bid	340	86.54	385	26.00	430	165.00	475	No Bid
167	67.50	212	65.00	257	56.00	302	181.50	341	44.00	386	47.00	431	50.00	476	22.00
168	120.00	213	55.00	258	85.00	303	198.00	342	21.50	387	29.19	432	41.20	477	35.20
169	31.90	214	326.00	259	148.50	303a	221.10	343	18.70	388	189.80	433	50.00	478	55.00
170	103.00	215	176.00	260	260.00	303b	145.20	344	86.54	389	151.55	434	291.00	479	46.00
171	26.54	216	121.00	261	99.00	303c	110.00	345	56.10	390	242.00	435	165.00	480	No Bid
172	45.10	217	44.00	262	66.54	303d	165.00	346	82.50	391	176.00	436	45.00	481	420.00
173	60.00	218	88.00	263	83.60	303e	220.00	347	49.50	392	81.50	437	150.00	482	351.00
174	56.00	219	38.50	264	23.65	303f	82.50	348	42.00	393	87.55	438	55.00	483	25.50
175	45.10	220	137.50	265	44.00	304	165.00	349	45.10	394	93.50	439	82.50	484	No Bid
176	49.50	221	39.60	266	38.50	305	34.10	350	38.50	395	160.00	440	110.00	485	1010.00
177	270.00	222	126.00	267	60.50	306	51.00	351	35.00	396	148.50	441	58.00	486	40.00
178	66.00	223	30.80	268	33.00	307	49.50	352	50.00	397	78.00	442	35.00	487	41.80
179	88.00	224	135.00	269	149.60	308	No Bid	353	375.00	398	75.00	443	60.50	488	425.00
180	33.00	225	105.00	270	28.33	309	275.00	354	65.00	399	31.00	444	154.00	489	47.75
181	60.50	226	105.00	271	85.80	310	44.00	355	38.50	400	19.80	445	100.10	490	44.00
182	49.50	227	33.00	272	35.00	311	49.00	356	22.00	401	26.54	446	40.50	491	75.00
183	71.50	228	49.50	273	33.00	312	88.00	357	40.00	402	55.00	447	61.60	492	80.00
184	No Bid	229	44.00	274	122.65	313	28.50	358	55.00	403	31.00	448	82.50	493	61.00
185	44.00	230	96.80	275	357.50	314	165.00	359	48.00	404	121.00	449	23.00	494	44.00
186	49.50	231	24.20	276	65.00	315	45.00	360	52.80	405	30.00	450	57.00	495	No Bid
187	55.00	232	68.00	277	49.50	316	41.00	361	110.00	406	No Bid	451	82.50	496	220.00
188	88.00	233	300.00	278	66.00	317	72.00	362	329.00	407	30.00	452	88.00	497	76.00
189	100.00	234	66.00	279	26.40	318	30.80	363	361.90	408	No Bid	453	No Bid	498	330.00
190	276.00	235	18.00	280	38.25	319	28.00	364	44.00	409	80.00	454	310.00	499	118.50
191	55.00	236	82.50	281	29.19	320	38.50	365	32.80	410	93.50	455	67.00	500	125.00
192	15.95	237	60.50	282	26.54	321	38.50	366	22.00	411	95.70	456	42.00	501	176.00
193	34.10	238	16.50	283	198.00	322	78.00	367	25.85	412	55.00	457	82.50	502	No Bid
194	38.50	239	18.98	284	148.50	323	33.00	368	15.00	413	170.00	458	82.50	503	450.00
195	56.10	240	84.70	285	250.00	324	33.00	369	24.20	414	635.00	459	220.00	504	35.00
196	33.00	241	133.00	286	155.10	325	48.00	370	110.00	415	55.00	460	60.00	505	20.00
197	390.00	242	66.00	287	83.75	326	17.06	371	97.90	416	35.20	461	115.50	506	52.00
198	57.20	243	139.70	288	51.50	327	45.10	372	74.80	417	45.00	462	No Bid	507	310.00
199	165.00	244	115.50	289	138.60	328	28.00	373	152.55	418	No Bid	463	47.05	508	77.00
200	66.00	245	16.50	290	75.90	329	32.00	374	150.00	419	74.80	464	25.00	509	26.00
201	165.00	246	24.20	291	72.60	330	16.50	375	29.00	420	158.00	465	175.00	510	26.00
202	33.00	247	84.70	292	27.50	331	66.00	376	36.30	421	30.00	466	32.00	511	99.00
203	349.25	248	27.50	293	No Bid	332	55.00	377	19.80	422	220.00	467	260.00	512	236.00
204	99.00	249	31.90	294	47.50	333	18.76	378	No Bid	423	No Bid	468	75.00	513	1500.00