

Undergraduate Catalog
2009-10



Castleton
A V E R M O N T S T A T E C O L L E G E

Castleton, Vermont 05735
www.castleton.edu

Castleton State College is accredited by the
New England Association of Schools and Colleges.

Editor's Note

Castleton prepares this catalog with the student in mind. While not a contract per se, this catalog, in combination with subsequent catalogs, each semester's *Course listing*, the *College Handbook*, and special announcements, identifies the expectations for a student to earn the distinction of being a Castleton State College graduate. Careful and thorough reading will allow the completion of requirements with few, if any, misunderstandings.

Castleton State College reserves the right to make changes in the course offerings, degree requirements, charges, regulations, and procedures contained herein as educational and financial considerations require.

Non-discrimination Statement

Every member of Castleton State College should work to ensure non-discriminatory processes and practices with faculty, staff, and students. Qualified students are recruited for, admitted to, and participate in all college programs without discrimination on the basis of race, color, gender, sexual orientation, religion, creed, national origin, age, veteran status, or disability. The college will provide reasonable accommodations to create equal opportunity for students with known disabilities. Faculty, administrators, and staff are employed without discrimination on the basis of race, color, gender, sexual orientation, religion, creed, national origin, age, veteran status, or disability unrelated to job requirements. The college will make reasonable accommodations to the known disability of an otherwise qualified applicant or employee. Additionally, the college will engage in affirmative efforts to recruit, admit, and support students, and to recruit, employ, and support employees, in order to achieve the diversity that advances the educational mission.

Castleton State College complies with state and federal laws related to equal opportunity and non-discrimination. Any questions or complaints about potential or perceived discrimination in violation of any state or federal law should be directed to Lyn Sawyer, Equal Opportunity Officer, Woodruff Hall, 802-468-1208; or the Vermont State Colleges Office of the Chancellor in Waterbury; or the Vermont Office of the Attorney General; or the Equal Opportunity Employment Commission in Washington, D.C. Please contact the Equal Opportunity Officer if auxiliary aid or service is needed to apply for admission or employment.



Table of Contents

Location	4
History	4
Mission	6
The Academic Experience	7
Academic Policies	18
Student Life	35
Admissions Policies and Procedures	42
Student Expenses	48
General Degree Requirements	56
Major and Minor Programs (Index)	66
Courses of Study	68
Course Descriptions	162
Executive Officers.	276
Vermont State Colleges Board of Trustees	276
Administration	277
Faculty	280
Academic Calendar	285
Important Deadlines	286
Campus Map	287
Glossary	288
Index	291



Location

Castleton is located in an area that has long been recognized for its beauty, unique character, and recreational resources. The natural environment of Vermont blends easily with the educational environment of Castleton to create the setting for a unique living and learning experience.

The college's 165-acre campus is situated in the village of Castleton. One of Vermont's largest cities, Rutland, lies 12 miles to the east; New York State is six miles to the west. Montreal, Boston, Hartford, Albany, and New York City are all within easy driving distance on major highways and are accessible by air, bus, and/or train service.

History

Castleton State College's roots go back to October 15, 1787, when the General Assembly of the State of Vermont chartered the Rutland County Grammar School in the village of Castleton. In early America a grammar school was the first step in higher education, a link between the local common schools and the few colleges in New England. Of institutions that are colleges today, Castleton is the oldest in Vermont and the 18th oldest in the nation.

The village of Castleton was an intellectual center. The first medical college in Vermont was founded here in 1818 and lasted until 1862. In that time the school conferred some 1400 medical degrees, more than any other New England medical school. Students came from throughout the United States, from Canada, and from distant lands including France, Cuba, Ireland, and Brazil. At least two African-Americans graduated and went on to distinguished careers.

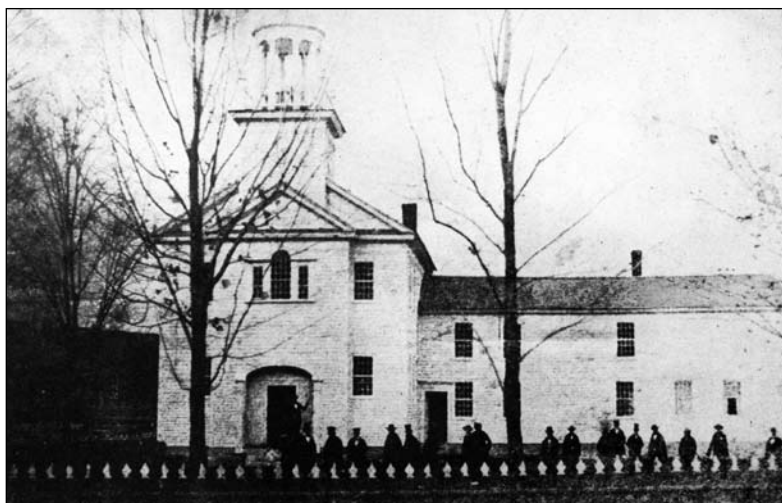



Throughout the 19th century, the school in Castleton evolved and changed names to meet the needs of society. In 1829 the cornerstone of the historic Old Seminary building was laid by Solomon Foot, principal of the Classical High School and later president *pro tempore* of the U.S. Senate during the Civil War, and Colonel Noah Lee, an early settler who had been with Ethan Allen at the capture of Fort Ticonderoga. In the 1860s, Harriet Haskell, later a nationally known feminist, served as Castleton's first woman principal.

In 1867 the State Normal School was founded in Castleton. For a few years it was housed entirely in the old Medical College building and shared faculty with the Castleton Seminary before that school closed. Normal school is a term based on the French *école normale*, a school to educate teachers. For 30 years the Normal School was privately owned by the Leavenworths, Abel and son Philip. In 1912 the State of Vermont purchased the property.

Castleton entered a Golden Age in the 1920s and 1930s under the leadership of Principal Caroline Woodruff. She helped save the school after the Old Seminary building burned in January 1924. Quoting the Old Testament's book of Haggai, she promised, "And the glory of the latter house shall be greater than that of the former." Woodruff modernized the curriculum, hired excellent staff, and exposed her students to the wider world through guest speakers that included Robert Frost, Helen Keller, and Norman Rockwell. A friend of Eleanor and Franklin Roosevelt, she was the first woman and still the only Vermonter to be president of the National Education Association.



In 1947 the Normal School became Castleton Teachers College. With increased enrollment from men, intercollegiate athletics began in the 1950s, and by the early-1960s Castleton was a national power in small college men's soccer.

In 1962 Castleton became a state college and a member of the newly formed Vermont State Colleges. Castleton grew dramatically during the decade of the Sixties in enrollment and in construction of buildings. A generation of faculty educated at major universities brought new perspectives to the classroom. Many academic programs were added to meet the changing needs of students and of society.

Today Castleton has a total enrollment of more than 2000 students. The college offers more than 30 undergraduate programs as well as master's degrees in education. First-year students benefit from the First-Year Seminar program and Soundings, which offers the best in music, drama, dance, and contemporary thought for the campus. The college is deeply involved in the region through community service efforts and internships and through its education, social work, and nursing programs.

Although so much has changed in 220 years, Castleton retains its historic commitment to students and to Vermont.

Mission

Castleton, the 18th oldest institution of higher education in the United States, emphasizes undergraduate liberal arts and professional education while also offering selected graduate programs.

The College is dedicated to the intellectual and personal growth of students through excellence in teaching, close student-faculty interaction, numerous opportunities for outside-the-classroom learning, and an active and supportive campus community. Castleton strives to learn, use, and teach sustainable practices. The College prepares its graduates for meaningful careers; further academic pursuits; and engaged, environmentally responsible citizenship.

As a member of the Vermont State Colleges, Castleton is committed to supporting and improving the region's communities, schools, organizations, businesses, and environment. (Approval by the Board of Trustees pending.)



The Academic Experience

Castleton provides an academic experience that draws from two of the college's greatest strengths. On the one hand, students can enjoy the benefits of small classes in a rural setting and Castleton's two hundred years of tradition. On the other hand, they can profit from contact with highly qualified faculty who are strongly encouraged to develop their teaching skills and research interests. These attributes of the institution receive support from fine academic facilities, particularly an excellent Information Technology Services Center whose growth in recent years in quality and quantity of hardware and software is matched by student and faculty interest.

These ingredients, combined with a diverse population of in-state and out-of-state students, provide variety and challenge for all on a very personal level.

Faculty and Curriculum

College Faculty

Castleton is primarily a teaching institution whose faculty is dedicated to the pre-eminence of student learning in the life of the college. Castleton faculty comprise a community of scholar-teachers whose academic and artistic endeavors enlarge and enrich the lives of their students, their colleagues, and the college. Ninety-three percent of the faculty hold doctoral or appropriate terminal degrees in their field of academic specialty. Excellence in teaching requires that professors continue to learn to reexamine established canons of thought and belief, and to expand the frontiers of knowledge through continued study, scholarship, and research. The chief beneficiary of faculty scholarship is the Castleton student, whose classroom experience is heightened by the shared excitement of the professor's own pursuit of knowledge.

Curriculum

The curriculum of Castleton State College is designed to provide students both with a solid foundation in the liberal arts and with preparation for selected careers and professions.

To accomplish these goals, Castleton insists that students fulfill general education requirements as well as the specific requirements of the major or pre-professional program chosen. The general education requirements provide the common base of knowledge and skills expected of college graduates as well as a sampling of various academic subjects, which have been chosen to broaden the student's knowledge and understanding.

Each candidate for a bachelor's degree must successfully complete a total program of at least 122 credits, which are ordinarily earned in eight semesters. Each candidate for an associate's degree must successfully complete a total program of at least 64 credits, which is usually accomplished in two years. Additional time might be required to meet degree requirements depending on individual student needs. All degrees require a minimum Grade Point Average (GPA) of 2.0 for course work done in the Vermont State Colleges. Some programs, including those leading to licensure in teaching, require a higher GPA.

First-Year Seminar

First semester and transfer students with fewer than 12 previously earned credits from an accredited college, are required to enroll in a course designated as a First-Year Seminar. These seminars are specially designed courses that emphasize the development of academic skills and the integration of the student into the college community. In conjunction with Common Hour and Soundings, First-Year Seminars will assist new students with the transition to college life by providing opportunities for academic, social, and personal development. Students' First-Year Seminar instructors also act as their academic advisors during their first year at Castleton.

Some seminars are linked to a second companion course, forming a cohort or learning community. Students signing up for these seminars will automatically enroll in two courses: the FYS and its cohort or partner. Linking courses is a way to explore a theme across academic disciplines and examine a topic from different perspectives.

All First-Year Seminar students participate in a recycling project as part of the first-year experience. Castleton is committed to civic engagement, and to teaching sustainable practices. In the first semester, as a member of the Castleton State College community, students are asked to help solve an environmental problem affecting all of us through participation in our Green Campus Initiative. Through the program, the college seeks to prepare its graduates for engaged, environmentally responsible citizenship.

Academic Advising

The Associate Academic Dean's office will assign students a faculty advisor prior to the start of their first semester at Castleton. First-year seminar instructors advise all students who are enrolled in the first-year seminar. The primary role of the advisor is to assist students in program planning and course selection. Students must see their advisors before registration each semester to obtain approval of their course schedule. Students with two majors will be assigned an advisor for each and will need each advisor's approval prior to registration.

Students are encouraged to meet with their advisors frequently, not only for help in designing their degree programs, but also for consultation on academic matters and career goals. Advisors can also provide valuable suggestions on how to make the most, intellectually and educationally, of a student's Castleton years. While students should take advantage of the "drop-in" office hours that faculty maintain and post, typically on their office doors, it is prudent to schedule, in advance, periodic appointments with the advisor for thoughtful and thorough planning. Students may change advisors by completing a Change of Advisor form, which can be obtained at the Student Services Center.

Finally, while Castleton endeavors to make high quality academic advising available to students, the primary and ultimate responsibility for meeting degree and program requirements rests with the individual student.

Pre-professional Advising

Castleton students who hope, upon graduation, to enroll in professional schools of engineering, law, medicine, dentistry, chiropractic medicine, osteopathic medicine, pharmacy, or veterinary medicine may receive special guidance to increase their chances of being successful candidates. A Pre-Professional Advising Committee in the

Natural Sciences Department provides assistance to students interested in medically related fields, has material on requirements for admission to various schools, and can assist in designing an appropriate bachelor's degree program. Students should contact the committee, early, through the department chair. Students interested in engineering should contact the Mathematics or Natural Sciences departments. Students can obtain additional information about specific entrance exams at the Career Development Office in the Campus Center.

Students seeking preparation for law school should consult the Pre-Law Advisor. Castleton recommends that such students choose a major, which is either in the humanities or social sciences. While Castleton cannot guarantee admission to a law school, it is the goal of the Pre-Law Advising program to prepare students to compete successfully with the graduates of other collegiate institutions for law school admission. Students should contact the pre-law advisor, early, through the chair of the Sociology, Social Work, and Criminal Justice Department or the chair of the History, Geography, Economics and Politics Department.

Academic Placement Program

New students will be required to take an English placement test prior to their first registration for courses. Where deficiencies exist, students will be required to enroll in and pass both ENG 0040 and ENG 1010. The description of this course can be found in the Courses of Study section of the Catalog under the appropriate departmental heading. Credits for ENG 0040 do not count toward diploma requirements. Incoming students may also be required to take a math placement test. Students will receive additional information regarding academic skills testing with their registration material.

Choosing a Major

Many, but not all students, enter college with a clear idea about the subjects in which they want to major. Students in most bachelor's degree programs need not be overly concerned about being "undecided." This often allows for an extremely valuable period of sampling from a wide variety of disciplines never previously studied. However, students pursuing the bachelor's degree should investigate the requirements of their prospective major(s) upon admission to Castleton.

Bachelor's degree students should declare a major by the time they complete 60 credit hours. Associate's degree students should choose an academic concentration or major as soon as possible after enrollment. Delay in selecting a major may extend the time required to complete the degree.

All undergraduate students select a major by filing a Declaration of Undergraduate Academic Program form (DUAP), which can be obtained from the Student Services Center.

Castleton encourages transfer students to meet with their advisors soon after enrolling so that program planning can begin at once.

Admission to the Education Department licensure programs, the Nursing degree program, the Physical Education licensure program, the Athletic Training Program, the Sports Administration Program, the Social Work degree program, and various honors programs require departmental acceptance. Students should consult the departmental program requirements for details and complete an Academic Program Approval form as soon as they are qualified to do so.

Minors

A minor is a grouping of courses comprising a secondary field of study. Some programs require students to complete a minor totaling 18 to 24 credits as defined by the department. Students may declare their intention to pursue a minor by filing a DUAP with the Student Services Center. Minors are listed in the Academic Programs section of this catalog. Minors are an effective way by which students may pursue a secondary interest and broaden their academic background.

Support Services

Help is available for students who desire special assistance in developing effective study skills or competencies in reading and/or basic mathematics. In addition, students experiencing academic problems in virtually any course can obtain free tutorial help. For information on special courses, support services, and tutoring, students may contact the Castleton Academic Support Center, their academic advisor, or an academic dean.

The Calvin Coolidge Library

The library is central to the intellectual and cultural life of the College. It provides information and services to the academic community in support of teaching and research. The collection contains over 750,000 items in a variety of formats. The library is a selective U.S. Government Documents Depository, providing access to federal information for all of southern Vermont. Library electronic systems take advantage of full internet access and a wireless network to provide researchers with opportunities to use a rapidly expanding variety of resources. For material not held in the Castleton Library, interlibrary loan service is generally fast and efficient. Librarians regularly offer instruction in research methods and tools in introductory and upper-level courses.

Castleton is a member of the New England Library Information Network (NELINET) and Online Catalog Library Center (OCLC). Notably, the library has an integrated online system that is networked with other libraries in the state and region. The library home page is available at <http://www.castleton.edu/library>. The library's home page also serves as gateway to a number of subscription databases, many of which include full text for cited articles.

Students have access to a variety of media and media services. Students may borrow videos and DVDs, but may also view them in the library in individual viewing carrels, or in a group study room. The campus Media Center provides videotaping/editing equipment and instruction, and helps students use various media-including data projectors, laptops, and digital cameras-to create professional quality presentations.

The present library building was constructed in 1965 with a major addition doubling its size in 1979. Approximately 260 readers can be accommodated in individual or group seating, carrels and conference areas. The library also houses the Student Gallery and Lounge, the Vermont Room and the College Archives.

Information Technology Services

Lab Computers and Software

There are approximately 225 computers on campus for student use. The largest general access lab, the Academic Computing Center (ACC), is overseen by IT Services. There are also a dozen smaller labs managed by individual academic departments. A wide variety of software is available.

Academic Computing Center - ACC

The ACC, located in the Stafford Academic Center, is open to students and the Castleton community approximately 90 hours per week during the regular school year. It is equipped with 38 Windows computers and 15 Macintosh computers running a variety of software. The ACC is also adjacent to two teaching labs - one Windows and one Macintosh - each containing 21 computers. These are open to student use when not in use by classes. Available peripherals include high speed laser printers and scanners. The ACC is managed and maintained by a student staff under the guidance of IT Services.

Other Academic Labs

- Business Administration
- Chemistry
- Communications
- Library
- Modern Foreign Languages
- Music
- Natural Science
- Nursing
- Physics
- Psychology
- Sociology/Social Work/Criminal Justice

Internet Access and Email

Access to the Internet is available from all labs, classrooms, and residence hall rooms. Wireless access is available in all residence halls and campus common areas. Accounts to access Castleton's online services, including the GroupWise email system, Blackboard portal and VSC Web Services are created shortly after students register.

Special Academic Programs

Opportunities for Study Abroad

Castleton encourages study abroad as a wonderful way to understand the world and our place in it. Student travelers are expected to have a 2.5 GPA and they must be in good standing as outlined by the "Code of Conduct" in the *College Handbook*.

London Semester: Castleton offers a Semester in London approximately every two years. Castleton faculty accompany students to London and teach 15 credits of course

work including a 4 credit course in the British culture and a 3 credit course in British Theatre. Information about costs, course offerings and travel/housing arrangements can be obtained in the office of the Academic Dean.

Short Travel Courses: Travel courses of shorter duration (10 to 14 days) are offered with some frequency. These courses are listed in the semester course schedule and on our web site. Course listings include fees to cover the cost of travel. For examples of the kinds of courses that have been offered, see <http://www.castleton.edu/travel>

Independent Study Abroad: Any student with good advance planning may study abroad. The Spanish major requires all students to spend at least one semester abroad, arranged in consultation with faculty in the Spanish program. Students wishing to participate in non-Castleton programs abroad should first consult with their advisor and, after selecting a program, get pre-approval for course work to ensure that credits will transfer into Castleton. These experiences qualify as Independent Foreign Study.



Individualized Educational Experiences

Recognizing the educational value of activities and studies other than traditional course work, Castleton provides opportunities for individualized learning through Internships, Field Experience, Independent Foreign Study, Independent Study, and Tutorial Study.

Internships

Internships provide positions of responsibility for the student in a professional environment under the supervision of an on-site professional and a faculty member. Students are placed with participating employers for work terms during which they may earn up to 12 academic credits per semester in addition to acquiring on-site experience. While internships may be either on- or off-campus experiences, they are generally characterized by an independent design and the integration of classroom work with practical experience. Internships should include critical and reflective components.

An internship is designed to introduce the student to the opportunities, duties, and responsibilities of personal career objectives through an experience collaboratively planned by the student, academic department, the employer, and the Robert E. Stafford Center for the Support and Study of the Community. Thus the student not only is made aware of the potential of a chosen career but also becomes more acutely sensitive to the value of, and the necessity for, their academic studies.

Internship work locations may include distant sites to more fully satisfy student requirements and preferences. While all internships carry academic credits, some internship roles also provide financial remuneration.

While the departments may enforce more stringent acceptance standards, Castleton requires as minimum qualifications:

1. Students must be in good academic standing at Castleton to participate in an internship.
2. Students must have completed 12 credits at Castleton State College.
3. Students must be matriculated prior to applying for an internship.
4. The Internship Contract form requires approval of the Castleton faculty supervisor and the on-site supervisor. The department awarding credit determines specific prerequisites for internships.
5. Internships may be taken either on a pass/no pass basis or for a grade.

The following guideline identifies the general number of internship hours expected for a specified credit award:

40 hours per week for 14 weeks = 12 credits

30 hours per week for 14 weeks = 9 credits

20 hours per week for 14 weeks = 6 credits

10 hours per week for 14 weeks = 3 credits

100 hours = 2 credits

50 hours = 1 credit

Hours for internships worth more than twelve credits are determined by arrangement. Information may be obtained from the Robert E. Stafford Center for the Support and Study of the Community in Moriarty House.

Community Service, Internships, and Service-learning

Castleton is committed to the idea that community engagement plays a central role in fostering students' personal and social development. Through community service students broaden their life perspective, discover and strengthen their voices, and become aware that their actions can make a difference. The director of community services, internships, and service-learning, located in the Robert T. Stafford Center for the Support and Study of the Community in Moriarty House, creates and maintains partnerships with the community, and coordinates the involvement of students, faculty, and staff in meaningful service initiatives.

The office also coordinates the placement of students in internships with local organizations and businesses, allowing students to gain practical experience while they earn academic credit. Internships are individually designed by the director and the faculty supervisor to meet the needs of the students and to connect the work experience with academic coursework. In some cases students are paid for their participation in an intern-

ship. Credit is awarded during the semester in which the work, or most of it, was done.

Service-learning is an approach to teaching whereby faculty seek to meet educational objectives of their courses by having students work in, with, and for the community. Critical to successful service-learning is the notion of mutual benefit to both students and community partners. All service-learning courses build in opportunities for students to reflect on what they have learned in the field. The activities and projects that are developed as part of service-learning courses must result in educational benefit for students in ways that tie directly to goals of the curriculum, but they must also contribute to meeting community needs identified by one or more community agencies.

Field Experience

Field experiences are developed in the various departments to provide students with “real world” experience in their chosen profession. Field experiences are generally offered as a regular part of a major curriculum with a well-defined, standard set of course outcomes.

Independent Study

Independent Study is designed to provide the student with the opportunity to work individually with a faculty member in a subject area, or on a project, that is normally not available through regular course work. Effort should be consistent with the usual expectations of fifteen hours of class time and thirty hours of study time for each credit.

The student must initiate the application with a written proposal to the instructor with whom the student wishes to work. The student must complete an Independent Study Contract form, which can be obtained at the Student Services Center. The form requires signatures of the student, the instructor, the department chair, and an academic dean. The completed form must be filed at the Student Services Center at the time of registration.

Independent Study may be taken more than once. Students are limited to a maximum of three credits of Independent Study in any one department for a given semester. Veterans or veterans’ dependents registered for Independent Study must report their total number of Independent Study credits to the Veteran’s Certification Officer at the Registrar’s Office.

Tutorial Study

Tutorial studies are designed to alleviate scheduling conflicts. Students may be allowed to take an existing course independently, provided that the faculty member involved wishes to offer the course on this basis. The student must initiate the process with a written proposal to the appropriate instructor. The form, which can be obtained at the Student Services Center, requires signatures of the student, the instructor, the department chair, and an academic dean. The completed form must be filed at the Student Services Center at the time of registration.

Summer Sessions

Each summer, Castleton offers a wide selection of course work in many academic areas making it possible for students to take required or elective courses in the pleasant

and stimulating environment of the summer campus. In addition to the regular required course offerings, summer sessions provide a variety of special programs and one-of-a-kind courses. Further enriching the academic climate are students and visiting faculty from other institutions of higher learning.

Army ROTC

Castleton students may enroll in the University of Vermont's Army ROTC program. The four-year Military Studies program consists of the Basic and Advanced Courses described in detail on UVM's website. Most of the first two years of this program can be taken on campus at Castleton when demand is sufficient, but some training will take place at UVM and Army facilities. The junior and senior years of the ROTC program are offered at UVM, to which Castleton students will travel approximately once a week. Two-, three-, and four-year Army ROTC scholarships are available to qualified applicants. Information is available through the Castleton Admissions Office.

The Basic Course is open to all first-year and sophomore students and is designed to introduce interested students to the Army, the role of an Army officer, and basic military skills. Please see Student Services for a registration form. Other than for Army ROTC scholarship students, the Basic Course incurs no military obligation. All military studies courses will be recorded on the Castleton transcript as pass/no pass and will count as elective credit.

The Advanced Course is open to qualified junior and senior students who have either successfully completed the Basic Course, the Army ROTC Basic Camp, or Army Basic Training and Advanced Individual Training. The course is designed to prepare students for careers as Army officers. Students are required to successfully complete a 35-day Army ROTC Advanced Camp the summer following their junior year. Upon completion of the Advanced Course and a bachelor's degree, graduates are commissioned as Second Lieutenants in the United States Army, Army Reserves, or Army National Guard.

Degrees Offered

Associate in Arts

Associate in Science

All associate's degree programs require a minimum of 64 credit hours of which 30 of the last 39 credits must be earned at Castleton. A minimum cumulative GPA of 2.0 is required for graduation. In addition to the general education requirements, associate's degree students may choose to specialize in many different concentrations of course work offered by Castleton's various academic areas. If chosen carefully, the associate's degree work can be smoothly transferred into a bachelor's degree program if students decide to continue their studies.

The Associate in Arts in General Studies offers certain unique opportunities for students because it allows wide latitude in the choice of courses after the general education requirements have been met. To earn an Associate in Arts in General Studies students must fulfill the general education requirements listed for the associate's degree, and then select

other courses in order to earn a total of 64 credits. The Associate in Arts in Chemistry program prepares the student for either an entry-level position in a chemistry or environmental science laboratory, or for transfer into a four-year chemistry program.

The Associate in Science degree programs in Business, Communication, Criminal Justice, and Nursing provide two complete years of course work designed to equip the graduates for these particular careers. As in the Associate in Arts program, these Associate in Science programs offer the student the option to continue in a bachelor's degree program, except for Nursing, which is a two-year program only.

To earn an associate's degree, students must be formally admitted to Castleton, complete the general education requirements, satisfy specific degree program requirements, and earn a minimum of 64 credits with a cumulative GPA of 2.0 or higher.

Students who graduated with an associate's degree from a Vermont State College, and who enroll at Castleton, will be considered to have completed all general education requirements for the Castleton associate's degree, with the exception of Soundings. For the 2008-2009 academic year, these include the writing, quantitative reasoning, information literacy, and speaking standards. Once a student meets a VSC graduation standard at the associate's level at one institution, it will count at the associate's level for all VSC institutions.



Bachelor of Arts**Bachelor of Science****Bachelor of Social Work**

To be eligible for any bachelor's degree, a student must be formally admitted to Castleton, satisfy the academic skills requirements, complete the general education requirements, satisfy specific degree program requirements, and earn a minimum of 122 credits with a cumulative GPA of 2.0 or higher. Some programs, including those leading to licensure in teaching, require a higher GPA.

A minimum of 30 semester hours must be earned in residence. Ordinarily, this means the senior year, or 30 of the last 39 credits to be earned.

The Bachelor of Social Work degree program is accredited by the Council on Social Work Education.

While Castleton's associate's and bachelor's degree programs are normally completed in two and four years, respectively, Castleton does not guarantee that all students will necessarily be able to complete their chosen degree programs in these time frames.

Students who graduated with a bachelor's degree from a Vermont State College, and who enroll at Castleton, will be considered to have completed all general education requirements for the Castleton bachelor's degree, including Soundings. For the 2008-2009 academic year, these include the writing, quantitative reasoning, information literacy, and speaking standards. Once a student meets a VSC graduation standard at the bachelor's level at one institution, it will count at the bachelor's level for all VSC institutions.

Post-Baccalaureate Program with Licensure in Elementary or Secondary Education

The Castleton Post-Baccalaureate Program is intensive and standards-based. Students work together as a cohort and will be recommended for licensure after successfully earning 36 credits during the three semesters (summer, fall and spring) of the program. It will also be possible for students earning licensure to enter the Master of Arts in Education program at Castleton.

Master of Arts in Education**Master of Arts in Educational Leadership/Woodruff Institute**

The Master of Arts in Education at Castleton permits people interested in education to pursue studies in the areas of Language Arts and Reading, Special Education, Curriculum and Instruction, and in Educational Leadership. These programs are designed primarily as part-time, in-service courses of study for practicing teachers. Classes are scheduled during late afternoons, evenings, Saturdays, and summer vacation periods.

The Master of Arts in Educational Leadership, which is taught through the Woodruff Institute for School Leadership, is a two-year master's degree program leading to recommendation for endorsement as a school principal.

Complete information on the graduate programs in education is available through the Education Department, whose office is located in the Stafford Academic Center, and in the *Graduate Catalog*, which is available upon request. Inquiries related to admission to these graduate programs should be directed to the Admissions Office in Wright House.

Academic Policies

It is important that students fully acquaint themselves with the various academic policies of Castleton State College. A thorough knowledge will help students successfully complete their academic experience with minimum difficulty and confusion.

Enrollment Policies

Matriculation

A matriculated undergraduate or graduate student is one who has applied to Castleton, been officially accepted, and is either currently enrolled or on an official leave of absence. Graduate students in Education Department programs can retain their matriculated status by taking at least one course during an academic year (summer, fall, or spring semester).

Part-time Student

Admission to a degree program is not a prerequisite for participation in classes, although first preference for access to classes must necessarily be made for matriculated degree students whether part-time or full-time.

Only matriculated students—those formally admitted to Castleton—will be considered candidates for Castleton degrees. Most classes are available to non-matriculated students on a space-available basis, although some may require that students get permission from the instructor before enrolling.

Most of the two-year and four-year undergraduate degree requirements can be met through enrollment as a part-time student. However, it is not possible to complete all the requirements for a degree by attending only evening classes.

Registration

All students are required to register during the times published by the registrar. Registration for new students usually occurs during June and July (for fall semester) and January (for spring semester). During these sessions, students take academic skills tests, receive important information about the curriculum and course selection, and meet with an advisor to select their courses. Returning students register during the academic year, typically for the spring semester in November and for the fall semester in April. Students should meet with their advisor about two weeks prior to the November and April Registration dates to plan their schedules and obtain their advisor's signature.

If there is any problem with an individual student schedule, this should be brought to the attention of the Student Services Center immediately. In all cases, this must be done before the end of the first two weeks of classes.

Students with a campus mailbox will receive registration material through campus mail. Other students will receive information and materials through mail sent to their home address. Interested persons can obtain class schedule and registration information by writing, calling, or stopping by in person at the Student Services Center in Woodruff Hall. A link to the Castleton course schedule can also be found on the Castleton home page.

Course Prerequisites/Consent of Instructor

It is the student's responsibility to ensure that he/she meets the prerequisite(s) before enrolling in any course. The instructor or department chair has the authority to waive the prerequisite(s) and must sign the Registration or DROP/ADD form.

Definition of Academic Credit

Academic credits are used to measure academic work. Generally speaking, students are expected to attend one hour of class and to work at least two hours a week out of class for each credit they receive. Credits are not earned in courses where the assigned grade is F, NP, W, I or in cases where a grade is not submitted (NG).

Dropping or Adding Courses

Students may change their schedule only through the use of a DROP/ADD form available at the Student Services Center. After initial two week add/drop period, there will be no billing adjustment for classes dropped. Each course added or dropped requires the date and signature of the instructor or designee. Students are encouraged to obtain the instructor's and their advisor's signature early to avoid late fees. One copy of the form will be given to the student who should retain it to show that the drop or add was properly completed. Note: students who do not officially drop a course, but stop attending, will generally receive a grade of "F."

If a student is receiving financial aid, adding or dropping courses may affect his/her eligibility. The student should contact the Financial Aid Office to determine the impact of such a change.

Adding Courses

Full semester courses may be added during the first two weeks of the semester. Less than full semester courses may be added as late as one week after the beginning of the course. However, any request to add any course after the first two weeks of the new semester is subject to the approval of the course instructor and an associate academic dean and requires payment of a late add fee of \$15 per course. Students are strongly cautioned against anticipating approval for the late addition. Only in extraordinary circumstances will a late add be approved.

Dropping Courses

Students may drop full semester courses (with the exception of INT 1051 and 1052, Soundings I and II) without academic penalty during the first two weeks of the semester. Students may drop less than full semester courses (session X or Y) without academic penalty up to one week after the beginning of the course. Students may drop full semester courses (with the exception of INT 1051 and 1052) through the ninth week of the semester after payment of a \$15 fee per course. Students may drop less than full semester courses prior to the completion of 60% of the course upon payment of the same fee as for full semester courses. Please consult the semester *Course Schedule on line* for exact dates and the Expenses section of this catalog for financial policies.

Courses dropped after the “no academic penalty” date (up to 60%) will carry a grade of “W” on the transcript. A faculty member has the authority to drop a student from the class roster who does not attend any class meetings within one week of the start of the class unless the student either 1) contacts the faculty member before or during this period, or 2) the student contacts an academic dean before or during this period, or 3) the student is enrolled in a course that meets only once a week, in which case the faculty member may drop the student from the class roster if the student fails to attend all meetings scheduled for the first two weeks of the semester.

Definition of Continuous Progress

A student must be enrolled for one or more courses, or on an official leave of absence, every academic semester from the time of matriculation to the completion of degree requirements. Students who have maintained their continuous progress status may meet the degree requirements found in the catalog in effect at the time of their admission (or the degree requirements published in any subsequent *Catalog*). When continuous progress has been broken and if the student is subsequently readmitted to Castleton, that student must meet degree requirements found in the *Catalog*, which is in effect at the time of readmission (or the degree requirements of any subsequently published *Catalog*). In some cases, students may petition their department chair and the academic dean to be readmitted under previously effective degree program requirements.

Full-time and Part-time Study

Students admitted to Castleton may elect to attend either full-time or part-time. For undergraduate students, full-time status is 12 or more credits per semester. For each credit above 18 in a given semester, a student will be charged for overload credits at the per credit rate, based on program. Half-time status is from 6-8.9 credits per semester, while less than 6 credits is less than half-time status. When registering part-time, students are billed on a per credit basis, with other fees as applicable. Students indicating that they will be full-time are billed at the current full-time rate.

Because eligibility for financial aid may be affected by changes in the mode of attendance, students should consult with the Financial Aid Office to determine the impact of such changes. Students’ mode of attendance can also affect their eligibility for insurance coverage if they are covered as dependents on family policies. Students who are listed as dependents on a parent’s federal income tax return may no longer qualify as dependents if they are not registered as full-time students within a given calendar year. Students may change their status from full-time to part-time and vice versa. Full-time status is required to reside on campus. Others affected by a change from full-time to part-time status are athletes, international students, and those with veteran’s benefits.

Grading Policies

Grades are indicated by letters with a designated “quality point” value assigned to each as follows:

Grade		Point Value
A+	=	4.0
A	=	4.0
A-	=	3.7
B+	=	3.3
B	=	3.0
B-	=	2.7
C+	=	2.3
C	=	2.0
C-	=	1.7
D+	=	1.3
D	=	1.0
D-	=	0.7
F	=	0.0

A student’s semester grade point average (GPA) can be calculated by assigning a numerical value to the grade, multiplying that value by the number of credits taken for that course, and dividing the total from all the courses by the total credits attempted (pass/no pass and incomplete courses are excluded.) For example, B+ = 3.3 x 3 credits = 9.9, B- = 2.7 x 2 credits = 5.4. $9.9 + 5.4 = 15.3 \div 5 \text{ credits} = 3.06$ (GPA).

Mid-semester grades or grade “indicators” may be issued after the mid-semester point, and before the deadline to drop a class with a late drop fee. Mid-semester grades are not permanently recorded but can be used as a basis for guidance and developmental work. The grades listed above may be used to indicate the progress of the student at mid-semester, or one of the following indicators may be used:

- S =Satisfactory Progress
- NI =Needs Improvement
- U =Unsatisfactory Progress
- SI =See Instructor

Final grade reports are available online following the end of the semester. Final grades for each semester are placed on an academic transcript and become the official record of a student’s work at Castleton. Courses taken at other VSC institutions (beginning with summer 2002) will appear on Castleton transcripts and grade reports and will be calculated into credit line averages and summaries. Students can access their grades online through Web Services.

The following symbols are also used on either midterm or final grade reports but carry no point value and are not considered in calculating the semester or the cumulative GPA:

AU—given when a student is permitted to attend class for audit purposes only.

W—given when a student has been permitted to withdraw from a course after the two week “drop/add” period has passed, and prior to the 60% point in the semester.

I—Incomplete applies to work of acceptable quality in a course when the full requirements have not been completed because of illness or other serious reasons. It is never applied to failing work and should never be assigned unless a specific agreement to do so has been reached, between instructor and student, prior to the end of the semester. Students should note that failing to show up for a final exam or neglecting to turn in a final term paper on time does not justify the expectation of an Incomplete. An Incomplete should be resolved by completing the outstanding work. The instructor issuing the Incomplete, in consultation with the student, shall specify the length of time, not exceeding the end of the seventh week of the following semester, for which the Incomplete will stand. Instructors have the option of assigning a default grade other than “F” if the student does not complete the outstanding work. After the seventh week, if the instructor has not changed the grade, Incompletes are automatically changed to “F” or the default grade by the Registrar unless an academic dean formally has approved a later deadline for course completion. The grade of “I” will not be used in calculating the GPA. It is the student’s responsibility to see that replacement grades are reported to the Registrar prior to the deadline date.

NG—used to indicate that is not possible to assign a grade at that time (not used as a final grade.)

NP—used to signify that a student has failed an “ungraded” course. No course credit will be given.

P—used to signify that a student has passed an “ungraded” course. It is assigned for any work that in the letter grade system would give course credit.

TR—used to signify credit granted for a transfer course.

CR—used to signify credit granted on the basis of non-course work such as CLEP examinations, lifetime experience portfolios, AP courses, and military credit.

Guidelines for Evaluation*

- A
- Excellent mastery of course material
 - Student performance indicates a very high degree of originality, creativity, or both
 - Excellent performance in analysis, synthesis, and critical expression, oral or written
 - Student works independently with unusual effectiveness

- B
 - Good mastery of course material
 - Student performance demonstrates a high degree of originality, creativity, or both
 - Good performance in analysis, synthesis, and critical expression, oral or written
 - Student works well independently
- C
 - Acceptable mastery of course material
 - Student demonstrates some degree of originality, creativity, or both
 - Acceptable performance in analysis, synthesis, and critical expression, oral or written
 - Student works independently at an acceptable level
- D
 - Deficient in mastery of course material
 - Originality, creativity, or both not apparent in student performance
 - Deficient performance in analysis, synthesis, and critical expression, oral or written
 - Ability to work independently deficient
- F
 - Serious deficiency in mastery of course material
 - Originality, creativity, or both clearly lacking
 - Seriously deficient performance in analysis, synthesis, and critical expressions-oral or written
 - Cannot work independently
 - Failure to submit “I” work by deadline

*From the 1974 *Dartmouth College Catalog*, p. 48. Reprinted by permission.

NOTE: Students should also refer to criteria established by faculty in the syllabus for each course. Such criteria may include standards for attendance and participation.

Pass/No Pass Courses

Departments may designate certain courses as ones that may be taken on a pass/no pass basis. An instructor, with the consent of the department chair, may designate a course as being (a) graded only, (b) pass/no pass only, (c) student option to be taken either on a regular graded basis or as a pass/no pass course. A regular grade will be assigned to all courses when students do not make a selection, unless a course requires a particular option.

The purpose of this option is to encourage students to explore stimulating or intellectually challenging courses that they might otherwise bypass. The option provides latitude for such exploration without the penalty of a lowered GPA if performance is below normal.

During a four-year academic program, a student may take a maximum of 24 credits on a pass/no pass basis, provided this intention is indicated at registration. Students in two-year programs are limited to 12 credits on a pass/no pass basis.

Courses taken on a pass/no pass basis count as hours toward graduation but are not calculated in the student's quality-point average.

Changes in the grade option may be made only during the add period. Note: Some institutions do not award transfer credit for courses taken pass/no pass.

Audited Courses

Courses in which space is available may be audited by students who do not wish to receive credit. Those auditing a course are not required to take examinations or prepare assignments. In place of the grade, transcripts will show "AU." So that those wishing to take courses for credit may be given priority, students who wish to audit courses will be permitted to register only during the add period at the beginning of the semester. To audit courses, students must indicate their intentions on their registration cards or their DROP/ADD forms. Students are charged for audited courses at half the rate that applies to courses taken for credit. Lab fees if applicable will be charged.

Academic Status and Improvement Policies**Academic Standing, Probation, Dismissal**

Academic standing is based on a student's GPA, which is determined exclusively on the basis of grades achieved in courses taken at Castleton State College prior to Summer 2002 or at any of the Vermont State Colleges during and following summer 2002 and on grades received in courses taken under a consortium or contractual agreement that are recorded on the student's Castleton transcript. Courses transferred from another institution or taken at Castleton on a pass/no pass basis do not figure in this calculation. At the end of each semester, the record of every undergraduate student is examined by the registrar. Subsequently, the complete record of each student whose cumulative GPA falls below the minimum level required for good standing is reviewed by an academic dean. The minimum cumulative GPA required depends on the cumulative total of credits or "GPA credits" earned, whichever is higher. These requirements are as follows:

Fewer than 30 credits:	1.75
30 credits and above:	2.00

A student whose cumulative GPA falls below the minimum level required for good standing may be placed on probation or may be dismissed. Students whose GPA falls below 2.0 in any semester will receive an academic warning.

Probation alerts students to the fact that their academic performance to date has been substandard, informs them that continued poor performance may result in their dismissal, but advises that with diligence and extra effort they can raise their GPA above the minimum level required to be in good academic standing.

NOTE: A student on probation may not represent Castleton publicly in intercollegiate athletics or in a leadership capacity in student organizations. An academic dean may set other conditions of probation or academic warning. Dismissal may be necessary when a student fails to achieve the minimum cumulative GPA required for an academic program. In cases of extreme academic insufficiency, however, dismissal may be in order even when the student had not previously been placed in a probationary status. A dismissed student may not enroll for any courses offered by Castleton until after at least one semester of the regular academic year has passed. At this or a later time, should a dismissed student seek to register for courses on a non-matriculated basis, she/he, with

permission of the academic dean, may take not more than six credits in any one semester. Dismissed students may seek, but are not guaranteed, readmission to Castleton.

Decisions involving dismissal may be appealed to an academic dean. Students subject to academic dismissal or who take a leave of absence from Castleton while on probation will remain on probation upon their return.

Extra-curricular Eligibility

To be eligible for intercollegiate athletics, leadership positions in student organizations, and certain other prominent roles in Castleton activities, students must be in good academic standing, that is, they must achieve a GPA that meets or exceeds the minimum described in the previous section. In addition, student athletes are also governed by satisfactory academic progress standards and applicable policies of the NCAA.

Repeating a Course for Grade Improvement

Students may repeat a course for an improved grade by registering for the course again, the grade received for the repeated course will replace the earlier grade in calculating the GPA. The old grade will remain on the permanent record with a notation. A course previously taken for pass/no pass and failed may be retaken for either pass/no pass or a grade if it is a course that may be graded. A course previously taken for a grade may only be repeated for a grade. It may not be taken pass/no pass. Students should note that if they repeat courses they have already passed, they risk losing credit for any course they fail on their second attempt. A course may not be repeated after a degree has been granted on the basis of the successful completion of the course. With the exception of courses specifically designated repeatable, credits for the course taken more than once are only counted once.

Grade Change

Where it is justifiable and necessary, the faculty may change previously assigned grades by filing a Change of Grade form at the Student Services Center. For other than incomplete grades, this form will be forwarded by the Student Services Center to an academic dean for approval or disapproval.

Ameliorating the Effect of One Unsuccessful Semester

Castleton recognizes that occasionally a student who otherwise performs well academically may have, for a variety of reasons, one very poor semester. Amelioration may be not used for a semester that has already been counted toward earned credits leading to the granting of a degree. As a way of providing students with an opportunity to remove the damaging effect of a poor semester from their transcripts, Castleton developed the policy on Amelioration described below.

1. The policy on Amelioration applies only to full-time, currently matriculated students who received D's or F's in at least 65 percent of their courses in one particular semester.
2. Students who wish to request an amelioration of an unsuccessful semester may not do so until one year has passed following the end of the semester in question.

3. Students seeking amelioration must do so by submitting a written request to the academic dean, which includes:
 - a. A specification of the semester for which amelioration is requested.
 - b. A statement supporting the request. The statement should include an analysis of the reasons for the poor semester and documented references to an intervening successful effort in some aspect of life which may include, but is not limited to, academic pursuits, work experience, or military service.
4. Upon receiving the written request, the dean in consultation with appropriate other individuals will grant or deny it and communicate the decision to the student.
5. When Amelioration is granted, all grades of “C” and above and the credits derived from those grades (in the semester for which amelioration was granted) will remain on the record. All other grades and credits will be removed from the index and from graduation consideration, but they will remain on the record with appropriate notation.
6. Students may use this policy only once in their academic careers.

Fresh Start

Students who completed course work at Castleton, which did not lead to the granting of a degree, after a five-year absence, have the option of having all the grades they previously earned at Castleton not calculated into their present grade point average. Returning students not wanting their previously earned grades calculated into their present GPA must complete a Fresh Start form available at the Student Services Center by the time they complete 12 credits. A “fresh start” requires the approval of the associate academic dean. Full-time students who want the effect of “Fresh Start” must complete the Fresh Start form by the subsequent semester. Students who do not complete a Fresh Start form in the allotted time will have their previous grades calculated into their new GPA. Regardless of whether or not grades are calculated into students’ GPAs, their previously earned credits will be used for all completed course work at Castleton.

Other Academic Policies

Class Attendance

Students are expected to attend every class meeting of courses for which they are registered. Students have an obligation to contribute to the overall quality of the academic experience by participating in the work of their classes. The individual instructor may set specific attendance regulations for each course.

Form and Style for Written Work

The English Department recommends the *Scott, Foresman Handbook for Writers* as the style manual for student written work. In courses where specialized editorial needs exist, another style manual may be identified.

Examinations

Final examinations are held in all courses at the close of each semester unless other arrangements have been made and approved by both the department chair and the academic dean. When a change for the final examination has been approved, the instructor is generally expected to hold a class meeting during the final examination week for alternate academic pursuits, such as reports or the presentation of final projects.

For the dates of final examination periods, see the college calendar. Examination schedules are published on the Castleton web site and will be announced in class. Examinations or quizzes missed during the semester may be rescheduled at the discretion of the instructor.

Academic Honesty

All students are expected to maintain the highest integrity in all their academic endeavors. A definition of academic honesty, as well as an explanation of the procedures and penalties for violations of academic honesty, will be found in the *College Handbook*. Please consult it for a detailed statement on academic honesty.

Exemption and Substitution

A student wishing to be exempted from certain academic requirements, or to make course substitutions within an academic program, must complete an Exemption/Substitution of Curriculum Requirement Form available at the Student Services Center. Students should not presume approval for exemptions or substitutions. These are granted only in unique circumstances. Students are encouraged to seek substitution approval, from the relevant department chair, prior to taking a course for that purpose.

Prior Approval of Course Transfer

Students enrolled at Castleton may take courses at other regionally accredited institutions outside of the Vermont State Colleges and transfer them to Castleton by completing the appropriate approval form available from the Student Services Center. Credits earned within the Vermont State Colleges are not considered transfer credit.

Evaluation of Transfer Credits

Except under the terms of consortium agreements or contractual agreements (outlined below), only courses in which a grade of “C-” or better is earned will be accepted for transfer credit when the registrar receives an official transcript from the institution at which the courses were taken. Approval must be obtained prior to the beginning of the course. Grades earned at other institutions will not be included in the calculation of the student’s GPA. Students who do not follow the “prior approval” process may discover that the course they took is not applicable to their Castleton degree.

Under certain circumstances students may qualify to take course work at another institution through what is called a consortium agreement or a contractual agreement. In these cases, the other provisions pertaining to prior approval of courses for transfer apply fully; in addition, these students may be eligible for full or partial financial aid to cover course work taken at the other institution. Students should speak with staff of the Financial Aid Office to learn about policies and procedures regarding consortium and

contractual agreements. When a student does pursue course work under such an approved agreement, all course work taken under the agreement shall transfer back to Castleton and be recorded on the Castleton transcript. In such cases, credits as well as grades will be transferred. This means that all grades earned through course work at another institution under a consortium or contractual agreement will be calculated as a part of the Castleton grade point average. Students completing a semester of study abroad as part of the Spanish major may elect to transfer in courses as pass/no pass.

Consortium and Contractual Agreements

To broaden the educational opportunities available to Castleton students, Castleton periodically enters into formal agreements with other colleges and universities so that Castleton students can pursue enriching educational work at these other institutions. Consortium agreements can be written between Castleton and other colleges and universities eligible to receive federal financial aid. Contractual agreements are similar to these but are negotiated between Castleton and other higher education institutions, often outside the U.S. that are not eligible to receive federal financial aid but are deemed fully capable of delivering instruction compatible with and supplementary to our curriculum. Students may not complete more than 25% of their degree requirements through contractual agreement study. Students participating in these programs may be eligible to receive financial aid through Castleton for their participation. (Also see related policy under “Prior Approval of Courses for Transfer” and under “Evaluation of Transfer Credits”.)

Academic Honors

President’s List

Each semester, at the President’s discretion, matriculated undergraduate students who have achieved a semester GPA of 4.0 may be placed on the President’s List. In addition to meeting the GPA criterion, those appointed to the President’s List must have completed at least 12 credit hours of graded courses and have no incomplete or “F” or “NP” grades recorded at the close of the semester.

Dean’s List

Each semester, matriculated undergraduate students who have achieved a minimum semester GPA of 3.50 are placed on the Dean’s List. In addition to meeting the GPA criterion, those appointed to the Dean’s List must have completed at least 12 credit hours of graded courses and have no incomplete or “F” or “NP” grades recorded at the close of the semester.

Honors Scholarship Program

The Castleton Honors Scholarship Program is open to eligible new full-time, first-year, matriculating students who enroll during the fall semester. Transfer students who have earned fewer than 12 credits with a cumulative college grade point average of 3.0 or higher are also eligible. Students in this program learn with similarly motivated students

in an Honors First-Year Seminar during the fall semester and in Honors Touchstones of Western Literature in the spring semester. In addition, honors scholars will also benefit from priority housing and registration during their first academic year.

Students who are admitted by March 1, 2009 will be awarded a scholarship based on the following eligibility criteria*:

Critical Reading and Math Combined SAT Score	High School Grade Point Average	Scholarship Amount
1200 or higher	3.5/4.0 or higher	up to \$5,000
1100 or higher	3.3/4.0 or higher	up to \$4,000

Eligible students are awarded scholarship upon acceptance to the college. Students who choose to accept the scholarship and matriculate at Castleton will be expected to participate in the program. Scholarships are renewable for up to four years of continuous enrollment at Castleton without regard for need as long as the student maintains a 3.0/4.0 grade point average.

* Students must meet all eligibility criteria. GPA is calculated by Castleton Admissions using academic courses only on an unweighted 4.0 scale. Scholarships are awarded on a first come, first served basis to bachelor degree seeking students. Amounts are non-negotiable and may be used for tuition only.

Honor Societies

- Alpha Chi (Upperclass students)
- Alpha Psi Omega (Theater)
- Iota, Iota, Iota (Women's Studies)
- Kappa Delta Pi (Education)
- Phi Alpha (Social Work)
- Phi Alpha Theta (History)
- Phi Eta Sigma (First-Year Students)
- Psi Chi (Psychology)
- Sigma Beta Delta (Business)
- Sigma Delta Pi (Spanish)
- Sigma Zeta (Science and Math)

Veterans Affairs

Enrollment certification for veterans is conducted by the Registrar's Office. Veterans wishing to have enrollment certificates completed and transmitted to the Veterans Administration Office must contact the Registrar's Office at the beginning of each semester and complete the forms needed in filing claims and obtaining certification.

Communication from the College

Students may receive official communication from the college via campus mail, campus e-mail, or mailed to their home addresses.

Each student will be assigned a Castleton e-mail address. Students are expected to monitor their college e-mail accounts since important messages from instructors and college administrators are sent to those accounts. Some official correspondence will only be sent to college e-mail addresses.

Full-time matriculated undergraduate students all receive on-campus mailboxes. Students are responsible for checking their campus boxes. Some official correspondence will only be sent to campus boxes. For students who do not have campus boxes, or during breaks, mail from the college will be sent to the students' home addresses on file in the Student Services Center.

Financial aid information will be mailed to the address given on the application for financial aid.

It is the student's responsibility to make sure the Student Services Center has an accurate address on file. Change of Address forms are available in the Student Services Center.

Student Records Review and Release

In compliance with the Family Educational Rights and Privacy Act (FERPA) of 1974, as amended, Castleton State College provides students the right to inspect and review their educational records and to challenge the contents of these records to insure that such records are not inaccurate, misleading, or in violation of the student's privacy or other rights. In addition, Castleton will not release personally identifiable records of students to any individual, agency, or organization without the prior written consent of the student, except as provided by the law. The college has a policy of disclosing educational records to Castleton and Vermont State College officials with a legitimate educational interest without prior consent. Castleton will maintain directory information which includes the student's name, address, college telephone listing, college e-mail address, date of birth, major, dates of attendance, degrees and awards received, weight and height for students who are athletic team members, photographs, most recent and previous education institution attended, and participation in officially recognized activities and sports. This information will be available, at the discretion of college officials, unless the student notifies the College in writing that all of this information should not be released.

Students who wish to restrict access to directory information may do so by completing a Confidentiality Statement each year at the Student Services Center. The Vermont State Colleges' policy relevant to the Federal Education Rights and Privacy can be found on the VSC website at www.vsc.edu.

Completion Requirements

Admission to the College

To earn any degree from Castleton, a student must be formally admitted to the college and maintain appropriate continuous progress. A student who loses matriculated status must be readmitted to the college in order to resume studies toward a degree.

Declaration of Major

Each admitted student should file a DUAP (Declaration of Undergraduate Academic Program) as early as possible in his/her Castleton career. This form is available from the Student Services Center. In deciding on a major academic field, the student should consult an academic advisor. Some programs require departmental acceptance (see “Choosing a Major”). Students should complete the Academic Program Approval form for these programs as soon as they are qualified to do so. Changes in major should be filed immediately at the Student Services Center. Note: Students usually need to change advisors when they change majors by completing a Change of Advisor form.

Responsibility and Procedure for Degree

The final responsibility for fulfilling the requirements for any degree granted by Castleton rests with the student. To assist students and their advisors, the Registrar’s Office will prepare a degree audit for each student during the semester immediately after he/she submits an Application for Degree. Students should review their degree audits with their academic advisors and report any discrepancies to the Registrar’s Office.

The Application for Degree must be completed on or before May 1 prior to the academic year in which the degree is expected. Students wishing to complete degree requirements in December should file an Application for Degree on or before December 1 prior to the academic year in which the degree is expected.

Last 39 Credits

All students who are pursuing a degree at Castleton must earn 30 of their last 39 credits from this institution. The academic dean must approve any exceptions to this policy.

Class Level

First-Year	0-29.9	credits
Sophomore	30-59.9	credits
Junior	60-89.9	credits
Senior	90	and above

Earning Additional Degrees

The college has adopted the following policies in order to recognize certain students’ additional academic accomplishments.

1. A student who finds it advantageous to earn both an associate’s degree and a bachelor’s degree must register for the additional courses and complete a second DUAP. The student must meet the criteria for acceptance into the second program and meet the degree requirements of both programs. Two diplomas will be awarded with both programs recognized on the permanent record. Two Applications for Degree must be filed. The degrees can be received during the same or different years. Students may have an informal “double major” by taking the courses required for a second program. The fact that a student has met the requirements for two majors will be recognized only when properly completed DUAPs have been filed. Two bachelor’s degrees will not be awarded at the same commencement but recognition that the student has met the requirements of the second program will be made on the permanent record.

2. Students with any bachelor's degree may earn a second bachelor's degree in a different discipline/major (eg. Bachelor of Arts in psychology and Bachelor of Arts in English). A student with any bachelor's degree from another regionally accredited college or university may earn another bachelor's degree from Castleton. Students in this category will be considered undergraduates even though they hold a bachelor's degree. The second degree may be obtained through the following procedure:
 - a. Apply for admission or readmission to Castleton in the usual manner. Immediately after admission or readmission, declare an appropriate major and be accepted by completing a DUAP.
 - b. Meet all requirements listed in the catalog in effect at the time of acceptance into the new program, including the general education requirements for a degree program. Students with a bachelor's degree are exempt from Soundings and from the Oral Communication, Written Communication, Information Literacy, and Quantitative Reasoning Standards. (Students with a bachelor's degree from a Vermont State College will be exempt from general education.)
 - c. Earn a minimum of 30 additional credit hours at Castleton.
 - d. Complete an Application for Degree form and pay the graduation fee.

Students receiving two degrees at the same graduation ceremony will be charged an additional \$10 to cover the extra diploma cost. Students receiving two degrees at separate ceremonies will be charged the full graduation fee each time.

Graduation

Diplomas are awarded at, or shortly after, the May commencement ceremonies. To receive a diploma a student must meet the following requirements:

1. Be an admitted student with appropriate continuous progress
2. Fulfill all degree requirements
3. File a DUAP
4. File an Application for Degree form by the stated deadline
5. Satisfy all financial obligations to Castleton.

All students are expected to participate in the commencement ceremonies. Academic regalia are required for participation and should be obtained through the College Store. Orders must be placed before December 15 to insure timely delivery.

Degrees with Distinction

Bachelor's and associate's degree graduates who have attained high academic standing receive degrees with one of three distinctions. To qualify for graduation honors, a student must earn at least 50% of the total graded credits required for graduation (61 credits minimum for the bachelor's degree and 32 for the associate's degree) at the Vermont State Colleges. The particular distinction is based on the student's complete scholastic record at Castleton and is determined as follows:

Cumulative GPA of 3.9 or higher: *summa cum laude*

Cumulative GPA of 3.7 to 3.89: *magna cum laude*

Cumulative GPA of 3.5 to 3.69: *cum laude*

For the May graduation ceremonies, Honors are tentative, and are recognized on the basis of the number of credits completed and the GPA earned as of the end of the previous fall semester. Officially, and for the record on a student's transcript, Honors are determined on the basis of total number of undergraduate credits taken at Castleton and final GPA.

Resignation/Withdrawal from the College

A student who withdraws voluntarily is required to submit a letter of resignation to the academic dean or complete a Student Exit Information and Student Exit Survey form. **NO WITHDRAWAL IS OFFICIAL UNTIL THE RESIGNATION IS RECEIVED AND APPROVED.** Students may complete the Student Exit Information and Survey forms at the Academic Support Center in Babcock Hall or at the Student Services Center or Associate Dean's Office in Woodruff Hall. Resignees will find the interview time well spent. Grades of "W" will be issued for course withdrawals resulting from resignations received during the first nine weeks of the semester. Resignations after the first nine weeks will normally result in the assignment of the earned grades. Students forced to resign due to circumstances beyond their control may petition an academic dean for the exception to this policy. Ceasing to attend classes does not constitute the dropping of classes or withdrawal from Castleton.

A student receiving financial aid who is considering withdrawing should contact the Financial Aid Office before withdrawal to determine the impact on his/her eligibility for aid. (See Repayment: Financial Aid). Residence students must also notify their Residence Director of their intention to leave the college.

The college, with proper documentation, reserves the right to administratively withdraw a student from class and end their program.

Leave of Absence

Any student may apply for a leave of absence by completing a Request for Leave of Absence form available at the Academic Support Center in Babcock Hall or by sending a written request to the academic dean. A leave may be requested prior to the start of classes for one or two consecutive semesters. **THE LEAVE IS NOT OFFICIAL UNTIL THE LEAVE REQUEST HAS BEEN RECEIVED AND THE DEAN ISSUES WRITTEN APPROVAL.** Students should complete an interview at the Academic Support Center, at the Student Services Center or Associate Dean's Office in Woodruff Hall prior to requesting a leave.

For information on refunds see the "Refund" paragraph in the Expenses section of this *Catalog*. In special circumstances the leave of absence may be extended beyond the approved period. An academic dean must approve the extension. A student approved for a leave of absence is considered no longer enrolled for federal financial aid purposes. Financial aid recipients considering taking a leave of absence should contact the Financial Aid Office to determine the impact of such action on their eligibility for financial aid. (See Repayment: Financial Aid).

Academic Status of Returning Castleton Students

Students returning from a Leave of Absence retain their academic standing and may continue their education where they left off if they return to Castleton within the terms of the official leave of absence. The college will make reasonable efforts to accommodate students in programs that have quotas, are being phased out, or have been dropped from the curriculum. Students in the nursing program who take a leave of absence will have to reapply to the Nursing Department. Students on extended leave may encounter difficulty when program course changes have been made. The student retains the right to use either the degree requirements in the catalog in effect at the time of admission or the degree requirements of any other catalog published during the period of active enrollment.

Readmitted Students

Students who resign, withdraw, or are dismissed from Castleton lose their academic status in any program for which they might have been previously accepted. Upon readmission, the student must again declare a major by filing a DUAP. Where program approval is required, the student must apply for program acceptance again. The student must then fulfill the degree requirements either of the catalog in effect at the time of readmission or of a subsequent catalog. Readmitted students are responsible for meeting degree requirements in effect at the time of their readmission. If they wish to be permitted to meet requirements in effect for the program in which they were originally enrolled, they must petition their department chair and the academic dean.

Dismissed Students

A dismissed student returning to Castleton, as a result of a favorable appeal, must meet with an advisor and file all necessary paperwork. The academic dean, however, may, in consultation with the appropriate department chair, agree in writing that the student can retain the academic status in effect at the time of dismissal and can retain his/her right to use the degree requirements in the catalog under which he/she was admitted (or any subsequent catalog).

Student Life

Castleton offers opportunities for all students to become involved in co-curricular activities. From this involvement students can realize personal growth, and develop their leadership skills through out-of-class activities that complement and enhance academic coursework. Each student is urged to become involved with one or more of the clubs and organizations that are available at the college. Castleton offers more than 50 clubs and organizations, 20 varsity intercollegiate teams, intramural sports, a chorus, a wind ensemble, plays, concerts, dances, movies, and student government—that are organized and maintained by and for the students.

Castleton fields 20 intercollegiate athletic teams which compete in the National Collegiate Athletic Association (NCAA), Division III, Eastern College Athletic Conference (ECAC) and the North Atlantic Conference (NAC). These teams are participants in regional tournaments against New England opponents and on occasion have succeeded in reaching national tournament competition. Outdoor and indoor facilities are available for student use including intramural contests or friendly scrimmages. The Student Health and Physical Education (SHAPE) facility includes two full size gymnasiums, a six-lane swimming pool, two racquetball courts, and new 3000 square foot fitness center and climbing wall.

The 165-acre Castleton campus is within easy driving distance of Killington/Pico and Okemo ski resorts where Castleton students can ski for recreation. Adjoining the campus is a fine riding facility, the 2,000-acre Pond Hill Ranch with more than 70 miles of trails. Equestrian instruction is available through the Department of Physical Education. There are swimming, sailing, fishing, and golfing opportunities in the nearby Lake Bomoseen area.

New Student Programs

New students are introduced into the Castleton community through a two-part process. In May, new students receive information about summer registration. Registration for new transfer and first-year students entering in the fall occurs during the summer. During the summer registration sessions students have the opportunity to speak with a faculty advisor before choosing their courses for the fall semester.

The second part of the introduction of new students to Castleton occurs in the form of a mandatory Orientation program which occurs on the weekend just prior to the start of the fall semester. In this program, through a series of meetings, receptions, conferences, small group activities, informal gatherings and social events, students are exposed to much of what they need to know in order to have a successful beginning to their Castleton State College careers. New students will have an opportunity to meet the President, the Deans, and many of the administrators, faculty, and staff who can assist students in their lives at Castleton as well as many upperclass men and women with whom the new students will be spending their year.

First-year students are also assigned first-year advisors, professors from different departments who teach the First-Year Seminar. In addition to serving as the instructor in a student's First-Year Seminar, these faculty members will serve as advisors during orientation and throughout a student's first year. After the first year, a student will be assigned an advisor in his or her major. These advisors will provide students with the

support and guidance they need to succeed in college.

For those students entering Castleton at mid-year, a registration program is held prior to the start of the spring semester.

Residence Life and Dining

Castleton maintains ten residence halls. Five of the halls, Adams, Castleton, Haskell, Morrill and Wheeler are similar suite-style buildings. Each suite consists of four double occupancy bedrooms, a living room and a bathroom. Two of the halls, Ellis and Babcock are corridor style. Each of the three houses, South, Audet, and North include six pods each containing three bedrooms and a bathroom. Smoking is not allowed in any residence hall.

It is a condition of admission that all first-year, traditional age, full-time undergraduate students must live in a college residence hall and eat in the college dining hall unless they commute from home. It should be noted that Residence Life contracts are binding for the entire academic year.

The college contracts Aramark to provide food service on campus. There are various board plans available to resident students. All residence hall students are required to have a meal plan. Off campus students, staff, and visitors are welcome to eat in the dining hall either by purchasing a meal plan or by paying the regular per meal price at the door.

Castleton adheres to a policy requiring first-year students to live on campus because participation in the social, cultural and recreational opportunities of campus life enhances the formal learning that takes place within the classrooms.

Career Development

The career development director, in collaboration with the director of community service and internships, and the alumni director, coordinates programs to enhance the opportunities for students to explore possible life-work plans and tailor their learning experiences to support those plans.

The Career Development Office, located in the Campus Center, coordinates personal and on-line career discovery opportunities such as on-campus Career Fairs, on-line self-discovery software such as Focus II and FocusCareers (MBTI based) which are linked to Castleton Career Code Map. Career Development also provides innovative projects such as Career Talk Radio Shows highlighting the experiences of alums and top professionals in various fields, hands-on workshops in resume design, interview techniques, networking, and job search skills.

Wellness Center

The Wellness Center is home to Wellness Education programs, health, mental health counseling, and the A.O.D. (Alcohol and Other Drug) Services. The Wellness Center is staffed by a full-time registered nurse and counselor. Health and Counseling work closely together to provide students with services and knowledge that will allow them to manage their own mental and physical health. The Wellness Center houses a resource room with a variety of educational materials on a wide range of wellness related issues.

Counseling

Counseling services at the Wellness Center provides free personal individual confidential counseling to all Castleton State College students who are facing personal difficulties, which may interfere with their ability to grow socially, emotionally and academically. The counseling staff offers short-term developmental counseling, psychological assessments and screenings, referrals to outside agencies along with coordinated support with off campus mental health professionals and services. They work closely with local practitioners to address severe or specialized psychological issues that require long-term care, medication and/or specifically trained therapists. Educational materials are available through counseling services on a wide array of mental health issues. The Wellness Center encourages all community members to contact our staff if a concern or question about a fellow community member arises; confidentiality will be protected.

Alcohol and Other Drug Education

The alcohol and other drug education program offered through the Wellness Center supports and offers a wide variety of educational opportunities and resources for Castleton students. The purpose of this office is to offer students information about the health issues and risks surrounding the abuse/use of alcohol and other substances. Students can participate in programs via classroom presentations, residence hall programs and athletics. Materials, both printed and audiovisual, are easily accessible to students for personal use or to help with academic projects.

Health Services

The director of student health services is a registered nurse who can diagnose and treat confidentially minor illnesses and injuries on campus at the Wellness Center. All members of the college community may use the Center and there is no charge for services provided; however, the student is responsible for all medical expenses incurred from off-campus health care providers.

In addition, there are several general practice physicians in the town of Castleton as well as a variety of medical and dental specialists in nearby Rutland. Emergency medical service is available at Rutland Hospital, and the Regional Ambulance Service provides 24-hour service to the college community.

When a student's physical or mental condition requires services beyond the normal and reasonable scope of the college's capabilities, or when a student's physical condition is deemed by the dean of students to present a serious threat to the welfare of the student and/or members of the college community, the student may be required to withdraw pending resolution of his or her condition. The dean of students shall act on the basis of reliable information obtained from appropriate professional sources.

All medical records are maintained at the Wellness Center, following HIPPA guidelines, and no one except the professional Center staff has access to these records without the student's authorization.

NOTE: All students, regardless of age, are required to have a completed medical history form including an up-to-date immunization record on file in the Wellness Center and provide proof of health and accident insurance (the college offers insurance for a

fee). Failure to do so may result in cancellation of registration. Prior to initial registration, students will receive the appropriate form for completion from the Wellness Center.

CARE CALL is a program providing emergency contact information to medical professionals caring for our students (24 hours a day, seven days a week). For more information contact CARE CALL at 1-800-581-1110.

Testing Services

Career Development also facilitates testing for teacher licensure (ETS/Praxis) ACT and MAT. For scheduling information contact 802-468-1339. Practice CDs and material are available in the library and on-line at www.ets.org.

Academic Support Center

The purpose of the Academic Support Center is to assist and support students to achieve their highest academic and personal potential with an emphasis on earning a college degree. Support services are available to all students and include academic counseling, tutoring and services for students with disabilities.

Academic counseling may include helping students to choose an academic major, assessing students' learning styles, and implementing study skills strategies. Emphasis is often placed on time management, memory and retention, reading comprehension, notetaking, stress management, and overcoming test anxiety.

Tutorial services are available for students in the following areas: writing, mathematics, computer applications, learning strategies, study skills, as well as for most courses offered at Castleton. Academic Support offers walk-in Writing and Math clinics Monday through Friday with both daytime and evening hours.

The learning specialist offers services for students with disabilities, including: providing individual and small group academic support and counseling, working with faculty and staff to arrange appropriate accommodations and the use of auxiliary aids, and reviewing student documentation for eligibility.

Returning, new and prospective students and their families are encouraged to explore available program services, as well as discuss any individual academic or personal concerns, with a member of the Academic Support Staff.

The Academic Support Center is funded in large part by a TRIO grant from the U. S. Department of Education. TRIO-eligible students qualify for additional services including: TRIO grants, mentoring and leadership development, our technology loan program, and our Summer Transition Program. Students are TRIO-eligible if neither parent has earned a 4-year degree, if they meet the U.S. Department of Education's income guidelines or if they have a documented disability. To apply, or for more information, please contact Academic Support.

Academic Support is open from 8 a.m. to 4:30 p.m. Monday through Friday, with evening hours until 9 p.m. when classes are in session. Other meeting times, either in person or by phone, are available when arranged in advance. The Academic Support Center is in Babcock Hall: (802) 468-1347. (www.castleton.edu/academicsupportcenter/)

Non-Traditional Student and Commuter Student Support

Commuter students and students who do not attend Castleton directly from high school often have different needs and requirements from those of traditional aged students. The Student Life Office, located in the Campus Center, offers information and support for these students. These services include, but are not limited to, off-campus housing information and information on upcoming daytime events. Commuter Central is a lounge and resource center for commuter students located in the Campus Center.

Student Association

Every matriculated undergraduate student is a member of the Castleton State College Student Association. The right to membership is granted whether the student lives on campus or is a commuter.

The Executive Board, the Student Senate, and the College Court are the chief vehicles of student government. The Senate supervises the expenditure of over \$300,000 a year collected through the annual Student Activity Fee. This fee funds a busy schedule of music, films, comedians, and special events.

Student Activities

Castleton's 50 plus student organizations enable participants to gain valuable leadership experience as well as offering many activities for the campus community. Students must be in good academic standing in order to hold a leadership position in a campus organization.

Several clubs, such as the Student Education Association, Physical Education Majors, and Criminal Justice Club, to name a few, work closely with academic departments to provide co-curricular opportunities for interested students. Clubs such as the Rock Climbing Club and Outing Club take advantage of Vermont's great outdoors.



The Theater Arts Department presents several productions each year, giving students valuable acting and behind-the-scenes experience. Castleton supports an active chorus and wind ensemble. In addition, the Soundings (Introduction to Liberal Arts) program sponsors numerous cultural events each semester ranging from dance performances to distinguished guest lecturers.

Athletics

The athletics department is located in the Spartan Complex. Under the leadership of the associate dean for athletics and recreation, the college is committed to both intercollegiate, club, and recreational athletic opportunities.

Castleton fields 20 intercollegiate athletic teams (men's and women's soccer, skiing, tennis, cross-country, basketball, lacrosse, ice hockey, women's softball, men's football, men's baseball, men's golf, women's field hockey, women's volleyball) which compete in the National Collegiate Athletic Association (NCAA), Division III, and the Eastern College Athletic Conference (ECAC), and the North Atlantic Conference (NAC).

Club sports which compete against other schools are programs supported by both student association and individual resources. These programs change with the current interests of students. Currently there are men's and women's rugby, equestrian, and cheerleading clubs.

Recreational sports and general fitness activities are available in the S.H.A.P.E. facility. Intramurals are organized in many sports (basketball, soccer, volleyball, floor hockey, etc.), and the Physical Education Department offers skills courses for students to learn and/or improve their skills in particular sports.



Campus Media

The student-run radio station, WIUV (91.3 FM), is an important part of campus life. WIUV serves both the college and the local community, broadcasting varied programs of music, news, sports, and weather, as well as airing public service and education spots.

The constantly expanding music library contains a large assortment of music, rock, hip-hop, jazz, classical, and much more. Emphasis is placed on students' ability to run all aspects of the station. Membership is open to students, faculty, staff, and members of the local community. Some students studying communication may use the station as a laboratory experience.

The *Spartan* is Castleton's student newspaper. Journalism students, as well as those interested in gaining experience in all aspects of newspaper production, are involved in photography, layout, typesetting, editing, advertising, and staff management. *Video Magazine* is produced biweekly by students in television production classes.

Student Employment

Students who qualify for employment under the federal work-study program (that is, those who have received an award letter from the Financial Aid Office indicating federal work-study eligibility) may seek part-time employment in one of approximately 30 departments/offices during regular academic terms. Eligible students may also work part-time or full-time during vacation periods and during the summer. While most jobs require that the student be eligible for federal work-study funds, a limited number of part-time jobs are available for those students who are not eligible for federal work-study. Additional information may be obtained by contacting the Student Service Center.

Religious Life

Three churches are located in Castleton within walking distance of the college—Catholic, Episcopal, and Federated (Congregational/Methodist). A Jewish Synagogue is located in Rutland, as are churches of most religious denominations. Student organizations such as the Christian Fellowship offer organized activities on campus through which students may develop their religious life.

Discipline

Students are representatives of the college and are expected to show respect for law, morality, personal honor, and the rights of others. In addition, students are bound by those statements of the college's policies, regulations and code of conduct that are found in the *Catalog*, the *College Handbook* and documents distributed as addenda or supplements to these.

Disciplinary cases are handled by the dean of students, the dean's designee and/or one of the college's duly constituted judicial bodies in accordance with procedures found in the *College Handbook*. The residence hall staff, and/or the appropriate judicial committee may deal with minor problems in the residence halls.

Statements of college disciplinary and judicial procedures can be found in the *College Handbook* or the college website www.castleton.edu/campus/collegehandbook/index.htm and other documents available upon request from the Student Life Office.

Admissions Policies and Procedures

Applications are considered for either the fall or spring semester. Castleton's policy of "rolling admissions" means that we process applications throughout the year until we determine that we have filled the class for each semester. We reserve the right to close admission once the class is filled. Castleton accepts applicants for admission who are best-suited in terms of character, ability and motivation to successfully meet the academic and social responsibilities of the college experience.

Qualified students are admitted without discrimination on the basis of race, color, creed, ancestry, ethnicity, national origin, place of birth, sex, sexual orientation, gender identity, disability, age, veteran status, marital status or any other status protected by law.

To be considered for admission it is required that a student successfully complete a college preparatory curriculum including:

- 4 years of English
- 3 years of Mathematics
- 2-3 years of Laboratory Science
- 3-4 years of Social Studies
- 2 years of Foreign Language (recommended but not required)

The College reserves the right to rescind an offer of admission based on changed circumstances or new information that comes to light such as a criminal conviction or act of misconduct (before admission, after admission but before enrollment or during any period of registration/orientation), falsification or misrepresentation during the application process or significantly substandard academic performance in the term or semester prior to enrollment.

New Student Application Procedures

New students are those who have never attended a college or university. To be eligible to apply for admission to Castleton, a candidate must graduate from an accredited high school or possess a High School Equivalency Diploma. To be considered for admission, a candidate must submit a formal application along with the following:

1. An official high school transcript showing grades from the first quarter marking period of the senior year, or documentation of a High School Equivalency Diploma (GED).
2. SAT (Scholastic Aptitude Test) or ACT (American College Test) scores. Castleton requires the "optional" writing section of the ACT. Candidates who have been out of high school for more than three years may be exempt from submitting test scores.
3. A \$35 non-refundable application fee.
4. A written essay.
5. One teacher recommendation.
6. One guidance counselor recommendation.

Applicants must request that a final official high school transcript showing date of graduation be sent to the Admissions Office to complete their file. Failure to submit proof of graduation may result in the withdrawal of the offer of admission.

Transfer Student Application Procedures

Transfer students are those candidates who have attended any college or university (excluding dual enrollment in high school) prior to applying for admission to Castleton (regardless of whether they completed a semester or not). To be considered for transfer admission to Castleton, a candidate must submit a formal application along with the following:

1. An official college transcript from all previously attended colleges and universities (even from institutions at which no credits were earned).
2. An official high school transcript is required for those applicants who have earned less than 30 credit hours of college work.
3. SAT (Scholastic Aptitude Test) or ACT (American College Test) scores are required of candidates who have earned less than 30 credit hours of college work. Castleton requires the optional writing section of the ACT. Candidates who have been out of high school for more than three years may be exempt from submitting test scores.
4. A \$35 non-refundable application fee. (Students who have previously attended another Vermont State College are exempt from paying this fee.)
5. A written essay.
6. One teacher or employer recommendation.

Transfer students can be considered for admission in either the fall or spring semesters.

Non-Traditional/Adult Student Application Procedures

Castleton encourages the applications of non-traditional students. As defined by the college, non-traditional students are generally defined as older students who want to pursue their college education while continuing to work, while raising a family, or after many years away from formal education.

For purposes of admissions, applicants who have never attended any college and have been away from formal education for some time may be considered as non-traditional/adult candidates. Such candidates must submit a formal application and the following materials:

1. An official high school transcript, or official scores from a high school equivalency exam (GED).
2. A \$35 non-refundable application fee.
3. A written essay.
4. Two letters of recommendation from employers or people who are familiar with the applicant's motivation and work habits.

Evaluation of Transfer Credits

Official transcripts of all previous college courses must be submitted in order to evaluate transfer credits. Credit may be transferred for courses completed at approved and regionally accredited institutions where the earned grade was "C-" or higher. Exceptions might occur if a student receives a grade below a "C-" and subsequently receives a higher grade for a more advanced course in the same subject at the institution from which she/he transfers (both courses will be accepted) or if the student receives

an associate's degree as described below. As of summer 2002, credits earned within the Vermont State Colleges are no longer considered transfer credits and will automatically be listed on the transcripts of those transferring to Castleton from another college within the VSC. As of summer 2002, all VSC courses count in the determination of quality points and in the determination of cumulative GPA. Students transferring to Castleton, who earned a bachelor's degree at any Vermont State College will be considered as having completed all general education requirements.

Transfer credit is not allowed for work completed with a grade of "P" or its equivalent unless a grade equivalent of "C-" or better can be provided or unless a more advanced course in a sequence of interrelated courses has been passed with a "C-" or better in the institution from which the student transfers. This provision does not apply when already matriculated Castleton students take course work at another institution under what is called a consortium agreement or a contractual agreement and transfer those credits back to Castleton. Under those circumstances all credits earned at the other institution are added to the student's Castleton transcript. In such cases, grades as well as credits will be transferred. This means that all grades, including failing grades, earned through course work at another institution under such an agreement will be calculated as a part of the Castleton grade point average.

Students graduating from an accredited two-year college, with an associate's degree and a minimum cumulative GPA of 2.0 on a 4.0 scale, will be granted, if admitted, transfer of credit for all academic work applicable to the admitted program up to 64 credits.

The Preliminary Transfer Evaluation is completed by the Registrar's Office and mailed to the student once the student has been accepted for admission. The official transfer evaluation is completed during the student's first semester of attendance at Castleton.

Courses for which transfer credit is granted cannot be repeated for credit. Note: A student who changes majors may find that additional courses, not originally accredited, may count toward the new degree program. See Degrees Offered for additional information.

Deposits

To confirm an intended matriculation to the college, the accepted student is required to submit a non-refundable deposit of \$200 to the Admissions Office prior to May 1 for fall (December 1 for spring). After these dates, deposits will be accepted on a space-available basis. Deposits should be submitted as soon as the decision to attend Castleton has been made.

Conditional Admission

This status is given to students who demonstrate marginally adequate preparation for college work but who, with a concerted effort, may be successful at Castleton.

Conditionally admitted students, other than those transferring thirty or more credits to Castleton, will be required to take the Academic Skills Test and, as appropriate, may be required to take the Academic Skills Course. In addition, conditionally admitted students are not allowed to take more than 14 credits their first semester and will be asked to receive additional academic counseling.

Deferred Admission

A newly admitted student who has not attended classes and who has not resided on campus for any part of the regular semester may request a deferral of his/her admission to the following semester or to the following year. A request for deferral must be made prior to the start of the semester for which the student was originally admitted. No requests for deferral will be considered 30 days after the start of the semester. The deferral will be given at the discretion of the director of admissions. If a deferral is granted, the non-refundable deposit, less charges incurred, will also be deferred. Under the agreement of the deferral, the student may not attend any other college or university during the deferment period.

After a newly admitted student has attended classes or has resided on campus, he/she may apply for a leave of absence from an academic dean. All rules with regard to refunds and leaves are in effect.

New England Regional Student Program

Under the New England Board of Higher Education (NEBHE) agreement, a limited number of students from other New England states may enroll in certain programs at Castleton, as the complement to the Castleton program is not available in those students' home states. Students pay a special tuition rate of 150% of the current in-state tuition.

Interested applicants are encouraged to submit their admissions materials early in the senior year and are required to identify themselves clearly, on their application forms, as persons applying under the NEBHE Program.

To qualify for the 150% tuition rate under the NEBHE agreement, the student must demonstrate eligibility and specify the program prior to admission.

After having been officially notified of acceptance by the College, a student under the NEBHE agreement may thereafter change programs without losing initial status, provided the program is authorized under the NEBHE agreement and provided the college approves the change.

As participants in the NEBHE Program, students must indicate through their course registration each semester, that they are pursuing their initial program. If a change of major to another program covered by the NEBHE agreement for the student's state is planned, coverage will be continued and the tuition charge of 150% of in-state tuition will still be effective. Students who change their majors to those not covered by the NEBHE agreement for their states will be required to pay the out-of-state tuition rate.

New England Regional Student Program for 2009-10

<u>Undergraduate Major</u>	<u>Degree</u>	<u>Eligible N.E. States</u>
Athletic Training	B.S.	RI
Criminal Justice	B.A.	RI
Spanish for Business	B.A.	CT, ME

International Students

We welcome international students on our campus; however, before we can process an application for admission we must have assurance that the personal needs of that

student will be met as well as the financial obligations to the institution of approximately \$30,000 a year.

International students must submit the following for admissions consideration: formal application, official academic transcript(s) of school grades (preferably in English), and TOEFL examination results.

An international student who meets the admission requirements of Castleton will be required to submit a one-year deposit of \$30,000 (U.S. dollars) upon receipt of acceptance and prior to the issuance of the Form I-20. This deposit will be held by the college in the student's name and will be applied toward the first year expenses.

The international student policy at Castleton does not apply to Canadian citizens.

Non-Matriculation

Persons with adequate preparation for college –level work, may be permitted to attend Castleton as non-matriculated (non-degree seeking) students. The Registration Policy for Non-Matriculated Students is available at the Student Services Center or from the College Registrar.

Readmission to Castleton

Students applying for readmission to Castleton are required to submit a new application form and all credentials requested to complete the admission folder. The decision to readmit will normally be made by the director of admissions in consultation with an academic dean and the dean of students. Candidates for readmission may be required to complete additional course work before being evaluated.

Advanced Placement

Many high schools offer their students the opportunity to take college-level courses, typically in the senior year. Two national testing programs (Advanced Placement/AP and College-Level Examination Program/CLEP) have been instituted to ascertain whether college-level learning has taken place in such courses. Each academic department at Castleton determines the scores on these two tests, which will justify the award of credit by our registrar. Castleton will consider, for advanced placement and credit, those entering first-year students who qualify through the CEEB Advanced Placement Examination. A grade of three (3) or higher must be achieved, but final recommendation for credit rests with the department chair concerned. Some Canadian students may be able to transfer Ontario Academic Credit (OAC) from their provincial examinations.

Accelerated Programs

By special arrangement with the State Board of Education and the State Commissioner of Education, Castleton will consider admitting as first-year students, Vermont students who have completed the eleventh grade. Details concerning admission requirements for the Accelerated Program can be obtained by consulting the secondary school guidance counselor. Qualified out-of-state applicants who display exceptional ability and maturity will be considered for admission to Castleton upon completion of the third year of a secondary school program. Early admission applicants must have the consent and cooperation of secondary school officials, and they are required to appear for a personal interview.

College-Level Examination Program (CLEP)

Castleton considers for credit the scores received on the College Level Examination Program (CLEP). Six credits may be given for each area of the General Examination on which a student scores satisfactorily. Three credits may be given for subject examinations on which a satisfactory score is achieved. Information regarding which academic department will approve subject examinations and satisfactory score levels may be obtained from the Transfer Evaluator located in the Registrar's Office.

The Assessment of Prior Learning

Understanding that college level skills and competencies may be achieved through direct experience on the job and in a variety of non-traditional settings, the Assessment of Prior Learning program provides a mechanism for the evaluation of such knowledge and the award of credit through the Vermont State Colleges. Further information is available in Vermont State College Office of External Programs' publications which may be obtained at the Office of Admissions or by contacting a branch of the Community College of Vermont.

Veteran Credit

A veteran may be allowed credit for courses or service schools as recommended by the American Council on Education. Active duty service personnel are advised to see their Education Officer about taking College Level Examination Program (CLEP) examinations.

New England Association of Schools and Colleges

Castleton State College supports the efforts of secondary school officials and governing bodies to have their schools achieve regional accredited status to provide reliable assurance of the quality of the educational preparation of their applicants for admission.

Expenses

Below is a schedule of basic charges for full-time students. Full-time students are those who register for twelve (12) to eighteen (18) credits per semester. Vermont residents are students who meet the criteria of the Vermont Residency policy presented on page 54 of this catalog. Students are responsible for familiarizing themselves with the charges, fee descriptions, payment and refund policies that are detailed below.

The following schedule lists full-time tuition and basic charges and fees in effect for the 2009-10 academic year. Tuition, fees, room and board charges are subject to change without notice due to reconsideration by the Vermont State Colleges Board of Trustees.

	VERMONT RESIDENTS		NON-RESIDENTS	
	PER SEMESTER	PER YEAR	PER SEMESTER	PER YEAR
Tuition	\$ 3,996	\$ 7,992	\$ 8,616	\$17,232
Tuition: nursing students	4,980	9,960	9,504	19,008
Room*	2,325	4,650	2,325	4,650
Board**	1,579	3,158	1,579	3,158
Student Activity Fee	102	204	102	204
Student Initiative Fee	312	624	312	624
Insurance***	1,431	1,431	1,431	1,431

*Based on double occupancy, if space permits, single rooms are available for an additional charge of \$619 per semester.

**This amount reflects the charge for a full meal plan (Gold Plan). There is also a 12 meal plan, \$1,520 and an 8 meal plan, \$1,461 per semester. Participation in a board plan is required of all resident students.

***Health and accident insurance is mandatory for all matriculated full-time students not otherwise covered under a comparable plan. The charge for coverage for the entire 2009-10 year is \$1,431. For students attending only the Spring 2010 semester the charge is \$931. Students may be exempted from paying the insurance fee by submitting a selection form to the Student Services Center certifying that they are covered by a family insurance plan. Deadlines for form submittal are, for the Fall 2009, September 15, and for the Spring 2010 only semester, it is February 15. Insurance brochures are available in the Student Services Center.

Tuition

Students registered for fewer than 12 credits are considered part-time students and are charged on a per credit basis. Students registered for more than 18 credits will be charged for each additional credit of overload. All non-matriculated undergraduates are charged on a per credit basis regardless of the number of credits for which they are registered.

Per Credit Rates

Vermont undergraduates pay \$333 per credit, nursing \$415; non-resident undergraduates pay \$718 per credit, nursing \$792 per credit.

Student Statements

Student account statements will be paperless and may be viewed anytime online. An email will be sent to your college GroupWise address periodically as a reminder to view your bill. Other options available online include: making a payment, setting up authorized users (parents, e.g.) receiving refunds electronically.

Senior Citizens

Non-matriculated adults age 65 or older are eligible to register for courses at a 100% reduction in tuition. They must, however, pay any relevant registration and lab fees.

Room and Board

Students residing in a residence hall are required to pay the room charge of \$2,325 per semester, as well as the board charge for the chosen meal plan. Commuting students who wish to eat in the dining hall may pay for the meals individually or purchase commuter tickets (directly from the dining hall) covering an extended period of time.

Fees

A Student Initiative Fee of \$312 per semester will be assessed to help finance the Castleton Student Initiative projects which include an enlarged and renovated Campus Center, enlarged and renovated gymnasium, and improved athletic fields. A per credit rate of \$26 will also be charged to matriculated part time students.

The Student Association Fee of \$102 per semester, established by vote of the Student Association, covers the expense of student government, clubs, activities, and publications for the academic year. This fee is assessed at \$9 per credit up to 12 credits up to a maximum of \$102 per semester for matriculated students.

A late registration fee of \$48 is charged to students who have not completed registration for the semester within ten days following the first day of classes.

Newly admitted students will be charged a one time \$200 non-refundable registration/orientation/testing fee for fall. Newly admitted spring student will be charged \$100.

A graduation fee of \$73 is charged to cover costs of diploma and activities. Students receiving two degrees at the same graduation ceremony will be charged an additional \$10 to cover the extra diploma cost. Students receiving two degrees at separate ceremonies will be charged the full graduation fee each time. Graduates attending commencement exercises are required to purchase a cap and gown at an approximate cost of \$30.

Full-time students should anticipate paying approximately \$500 per semester for textbooks. During the first two weeks of class, students are allowed to charge their books and supplies directly to their tuition account if they so choose. Also, some courses require the payment of a fee for supplies, materials or services in addition to tuition and books. These charges are noted in departmental program and/ or course descriptions. The fees are payable in full by students registered in a course at the close of the two week add/drop period. Partial refunds are not made.

Late fees may be assessed on any student account over \$200 if not paid by the due date. The following are established rates that will be charged on a monthly basis until the end of the semester:

- balances from \$200 to \$2,000 will be charged \$50 monthly
- balances from \$2,001 to \$5,000 will be charged \$100 monthly
- balances from \$5,001 and up will be charged \$200 monthly

Drop/Add Fee is assessed after the first two weeks of classes to those students who change their schedule. A \$17 fee will be assessed for each class adjustment. If a class is dropped after the first two weeks of classes, there will be no adjustment to the tuition account. If all classes are dropped, please refer to the Leave of Absence Policy. If classes are added, the tuition account will be adjusted accordingly.

All non-matriculated students are charged a \$50 registration fee at the time they register for courses.

Identification Cards

All students are required to have photo identification cards that are issued by the Public Safety Office. The initial card is free. Replacement cards cost \$35. Broken cards are replaced for \$10. Broken cards should be returned to Public Safety. Arrangements for replacement cards can be made with the Public Safety Office. Identification cards are required for access to the resident halls and by a number of departments offering student services. These include the library, dining hall, and athletic department.

Deposits

All new and readmitted students who have been accepted for admission to Castleton are required to submit a non-refundable deposit of \$200 to the Admissions Office prior to May 1. Students admitted after April 15 should submit the deposit within ten days of acceptance. Deposits should be submitted as soon as the decision to attend Castleton has been made.

A \$100 non-refundable room deposit is required of all new and continuing students requesting a room in student residence life facilities. The deposit for Fall 2010 for returning students is due April 13, 2010.

All checks should be made payable to Castleton State College and mailed to the Student Services Center except where noted otherwise.

Student Teaching

A resident student living away from campus during student teaching is entitled to a refund for board for each week of student teaching. Written application for the refund

must be made to the Student Services Center before the start of the student teaching experience. To assure prompt receipt of college communications, including commencement information, students must inform the Student Services Center of any mailing address being used on an interim basis while student teaching.

Transcripts

Transcripts of a student's academic record may be obtained by submitting a request in writing to the Student Services Center. There is a \$5 charge per transcript. Castleton reserves the right to withhold the release of academic transcripts until all financial obligations have been met.

Refunds for Resignation or Leave of Absence

In the event of withdrawal, dismissal, resignation, leave of absence, or the dropping of classes in a manner that affects student charges, including tuition, course/lab fees, the student activity fee, and room and board charges, any refund will be calculated on a daily prorated basis using the same schedule utilized to determine the amount of Federal Title IV returns, with the following exceptions:

1. If a student withdraws during the first seven calendar days of the semester, the amount of refund of all student charges (tuition, fees, room, and board) will be 100 percent.
2. If a student withdraws after the 60 percent point of the semester, the amount refunded for charges for tuition, fees and room will be zero.
3. Fees paid to acquire college health insurance are NOT refundable.

NOTE: Ceasing to attend classes does not constitute the dropping of classes or withdrawal from Castleton. In order to be eligible for a refund/repayment pursuant to the above schedule, a student MUST notify the office of the academic dean of his/her withdrawal.

Financial Aid

The Financial Aid Office makes every effort to assist students in obtaining funds to meet their documented "need." "Need" is defined as the difference between the calculated resources of the family and the student's budget. A student's budget usually includes costs for tuition, fees, room and board, transportation, books and supplies, and personal expenses. In some cases, medical expenses, expenses related to disability, and unusual expenses may be added. Funds received through the various financial aid programs are supplemental to the resources of the family, the efforts of the student and the assistance received by the student from other sources.

You may apply for financial aid either on-line at www.fafsa.ed.gov.

Vermont residents should also complete the Vermont Grant application. You may apply for this grant on-line at www.vsac.org. Non-residents should check with their home state higher education agency for state grant information.

The Financial Aid Office may request additional information. Financial aid letters will be sent directly to the student at her/his home address, or during the academic

year, to her/his campus mailbox. The student should respond to a request for additional information immediately. Failure to do so may result in loss or delay of financial aid.

Financial Aid is offered to admitted new students and to registered returning students. Returning students must be registered or intend to register for the period of time for which they are requesting aid. Please check the Castleton website for preferred deadlines. The types of financial aid awarded are:

Federal Grants – these funds do not have to be repaid and are based on need.

Federal Work Study – part-time employment. Students are paid directly.

Federal Student Loans – these funds must be repaid.

First Year Student Scholarships –

- a. Castleton Honors Scholarship Program awards renewable scholarships that do not have to be repaid and are based on merit.
- b. Recognition Scholarships (Next Generation Scholarships for the 2009-10 Academic Year and Citizenship Scholarships) are awarded to new students entering in fall 2009. These scholarships are based on merit and financial need. For complete criteria, please visit our website/Admissions.

The above scholarships are awarded by Admissions and Financial Aid.

Returning Student Scholarships – these funds do not have to be repaid and are based on merit and/or financial need. Students must complete a Castleton State College Returning Student Scholarship Application. The Castleton Scholarship Committee awards these scholarships.

Initial awards, either estimated or actual, of financial aid are based on information submitted on the Free Application for Federal Student Aid (FAFSA). Applicants who believe that circumstances exist which could change their eligibility for financial assistance should submit a letter describing those circumstances to the Financial Aid Office.

Detailed information concerning the application process, eligibility, the award process, the types of assistance available, the refund and repayment process, satisfactory academic progress and good standing for financial aid purposes and aid recipient responsibility, is available from the Financial Aid Office.

All information regarding a student's application for, or receipt of, financial assistance is confidential. The Financial Aid Office, therefore, will not release financial aid information to anyone outside of Castleton/VSC, except as required by the Department of Education, the various state grant and loan agencies that the student has applied to, or by court order, without the written consent of the student. By signing the FAFSA you give the college specific rights to discuss your application with certain agencies. Students are cautioned to carefully read all documents they sign.

Short-term loans of up to \$50 are available from the Alumni Loan Fund. These loans are non-interest bearing; however, a service charge of fifty cents (\$.50) is made for each loan. Loans from these funds are usually granted for personal expenses or emergencies that arise. Students are generally asked to repay the loan within thirty (30) days.

Academic Standing for Financial Aid Purposes

To be eligible for financial aid at Castleton State College a student must be in good academic standing and must be making satisfactory progress toward completion of a degree.

Good Academic Standing

A student must maintain a cumulative GPA as shown in the section “Academic Status and Improvement Policies,” page 24. These standards may change during the student’s enrollment period. Each student’s cumulative GPA is compared to the minimum standards prior to disbursement of financial aid each semester. If the student’s GPA falls below the minimum standard, he/she is ineligible for financial aid. Normally, a student will be allowed one semester of academic probation during which eligibility for financial aid will continue.

Satisfactory Academic Progress (SAP)

Federal financial aid regulations require that financial aid recipients maintain a satisfactory rate of progress toward their degree completion requirements and remain in good standing based on their cumulative GPA in order to continue receiving financial aid.

- a. Time Progression: Students must successfully complete 67% of their attempted credits within the VSC as recorded and documented by the Registrar’s Office. Courses dropped during the drop/add period will not be counted. For financial aid eligibility total credits attempted, including transfer credits cannot exceed 150% of the graduation requirements.
- b. GPA Requirement: Students with fewer than 30 attempted credits must maintain a cumulative GPA of 1.75. Students with 30 or more attempted credits must maintain a cumulative GPA of 2.0.

Students will be reviewed on a yearly basis, typically after the spring semester. Students not making satisfactory academic progress (SAP) will be put on probation for one academic year. Students on probation must rehabilitate their SAP level to satisfactory standing. While on probation, students will retain their financial aid eligibility. The student will lose financial aid eligibility if they do not rehabilitate their SAP level after one academic year of probation.

Appeal Process

Students may appeal the loss of financial aid eligibility by writing to the director of financial aid. Students must include reasons for their unsatisfactory progress such as medical reasons, family crisis, etc., and they must provide a plan of action to achieve satisfactory progress. Students will be notified in writing about the decision.

Special Circumstances

Students with documented disabilities may be allotted additional time for completion of courses.

Change in Degree Program

All semesters of enrollment at Castleton plus calculated semesters of enrollment for transfer credits will normally be counted when the student changes degree programs. Each case will be evaluated on its own merit. Students may not extend their period of enrollment by changing their major after accumulating 90 credits.

Withdrawal, Incomplete, Repeated, and Non-credit Courses

All courses that appear on the student's college transcript are counted in determining full-time/part-time status each semester.

Summer Session Attendance

Courses taken during summer session will be counted on a pro-rated basis toward satisfactory progress. Twelve credits of course enrollment during a summer is equal to one full-time semester.

Transfer Students

In determining whether or not a transfer student meets the satisfactory academic progress standards, previous periods of enrollment will be equated to full-time enrollment based on the number of transfer credits that are transferred to the student's current degree program. Each 16 credits transferred will equal one semester of enrollment.

Repayment of Financial Aid

Students receiving financial assistance from the Federal Pell Grant program, the Federal ACG or Smart Grant Programs, the Federal Supplemental Educational Opportunity Grant program, the Federal Perkins Loan program, or the Federal Family Education Loan Program (subsidized, unsubsidized and PLUS parent loans), who change their enrollment status in such a way as to cause a reduction in their college charges or non-college expenses (room, board, books, supplies, personal expenses, travel, etc.) will be required to repay all, or a calculated portion, of the assistance received.

A copy of the Financial Aid Repayment Policy is available in the Student Service Center.

Vermont Residency

To qualify as a Vermont Resident for purposes of tuition, a student must meet criteria established by the Board of Trustees. The policy of the Board is as follows:

1. The applicant shall be domiciled in Vermont, said domicile having been continuous for one year immediately prior to the date of application for a change in residency status. Changes in residency status shall become effective for the semester following the date of application.
2. Domicile shall mean a person's true, fixed and permanent home, to which he intends to return when absent. A residence established for the purpose of attending an educational institution or qualifying for resident status for tuition purposes shall not of itself constitute domicile. Domicile shall not be determined by the applicant's marital status.
3. The applicant must demonstrate such attachment to the community as would be typical of a permanent resident of his age and education.
4. Receipt of significant financial support from the applicant's family will create a rebuttal presumption that the applicant's domicile is with his family.
5. An applicant becoming a student at an institution of higher learning in Vermont

within one year of first moving to the state shall have created a rebuttable presumption of residence in Vermont for the purpose of attending an educational institution.

6. A student who is eligible for tuition purposes to enroll as a resident student in another state shall not be enrolled as a “Vermont Resident”.
7. The director of admissions shall classify a student enrolling at Castleton State College as a resident or non-resident for admission and tuition purposes. The decision by the director of admissions shall be based upon information furnished by the student and other relevant information. He/she is authorized to require such written documents, affidavits, verifications or other evidence as is deemed necessary.
8. The burden of proof shall in all cases rest upon the student claiming to be a Vermont resident and shall be met upon a showing of clear and convincing evidence.
9. A student with resident status will lose that status if he/she, at any time, fails to meet the above requirements. In this event, resident tuition and other charges shall continue in effect only until the end of the academic year.
10. The decision of the director of admissions on the classification of a student as a resident or non-resident may be appealed in writing to the dean of administration.

A student who wishes to declare a change in his residence of record must apply to the dean of administration. Appeal of residency decisions by the dean of administration may be made in writing to the Office of the Chancellor, Vermont State Colleges. The decision of the Office of the Chancellor shall be final.



General Degree Requirements

To earn a degree from Castleton, a student must be formally admitted to the college. All students must satisfy the general education requirements for either the associate's degree or the bachelor's degree. In addition, all students must complete the departmental requirements for their majors. Some majors require the completion of a concentration, option or minor or have other specific requirements. A bachelor's degree requires the successful completion of at least 122 credits. An associate's degree requires the successful completion of at least 64 credits. All degrees require a minimum cumulative GPA of 2.0 for course work done at Castleton, and/or within the Vermont State Colleges since the summer of 2002. All Vermont State Colleges require students to meet graduation standards in the areas of Information Literacy, Oral Communication, Quantitative Reasoning, and Written Communication. Students completing one or more of these graduation standards at the level of Associate's or Bachelor's Degree in another VSC college, prior to matriculating at Castleton State College, will be considered to have met Castleton's standard at the comparable level.

General Education Requirements

The goals of Castleton's general education program, which includes the Frames of Reference, are to prepare the student to search for the meaning of a good life; to develop an awareness of the interaction between personal and societal values; to foster an appreciation of the interconnectedness of all things; to stimulate intellectual curiosity and promote life-long learning.

In order to engage in meaningful and productive study, the student should develop and learn to apply a variety of skills, including reading, writing, speaking, critical thinking, using the library, and practical computing. The courses listed under the general education requirements are designed to help students develop these and other skills, and are required of all Castleton students. In addition to providing a common educational experience, these courses prepare the student for subsequent course work at Castleton, and for life beyond college.

College Graduation Standards/Proficiency Requirements

Computing Requirement

Students must demonstrate computing proficiency. This proficiency may be demonstrated by completing a specific computer course or a three-credit computer intensive course in any discipline. Successful completion of BUS 1270 Principles of Computer-Based Business Information Systems, EDU 1100 Education Technology of Computers, ART 1230 or COM 1230 Introduction to Computing in the Arts and Humanities or SCI 2210 Geo Information Systems will satisfy this requirement. Courses fulfilling the computer requirement shall provide students with computing skills in areas such as, but not limited to, word processing, spreadsheet use, database use, presentation design, graphic production, web research, web publishing, and statistical analysis. In each course students will develop a level of skill sufficient to allow them to effectively apply these

skills in other courses. In all cases students successfully completing such a course will be able to use an operating system, manage files, and use e-mail at the level necessary to be successful in Castleton courses and entry-level employment.

Oral Communication Standard

All students entering Castleton in fall 2006, or after, must demonstrate that they have met the college Oral Communication graduation standard before they can graduate. The standard is met by taking and passing ENG 1070 Effective Speaking and by receiving a passing grade on the Speaking Intensive (SI) component of an additional course. If a student is unable to receive a passing grade for the SI component after taking two courses that include the SI designation, they must take a 1-credit Supplemental Speaking course. The student will then be required to present before a group comprised of at least two faculty, or other individuals, qualified to evaluate the student's oral communication skills and a small group of volunteers drawn from the college population at large.

College Writing Standard

In order to graduate from Castleton, all students must pass the college writing assessment, which consists of ENG-1061 English Composition, the writing assessment folder, and writing intensive courses. ENG-1061 should be taken within the student's first year. Students pursuing an associate's degree must pass one writing intensive course, while students pursuing a bachelor's degree must pass two writing intensive courses.

The writing assessment folder contains timed essays written by the student in ENG 1061, in the student's writing intensive courses, and the student's culminating essay. Students are eligible to sit for the culminating essay, offered each semester, when their folder contains the required number of essays from ENG-1061 and their writing intensive courses. The student's folder is reviewed by a college committee, which determines whether the folder receives a pass, a no pass, or a pass with distinction. Students whose folders do not receive a pass are encouraged to complete another writing intensive course before attempting another culminating essay.

Essays in the writing assessment folder will be evaluated according to the College's Writing Standards. For more information on the College's Writing Standards and writing assessment, please refer to *A Guide to the Castleton State College Writing Standards*, which is available at the Office of the Associate Academic Dean, the English Department, the Academic Support Center, or the Calvin Coolidge Library.

Students who transfer in a pass at the associate's level for Writing Standards from another VSC College will be required to successfully complete one additional Writing Intensive course.

Quantitative Reasoning Standard

All students entering Castleton in fall 2005, or after, must receive a passing grade on the college Quantitative Reasoning assessment before they can graduate. This exam-based assessment is designed to test student competencies in basic skills related to quantitative reasoning such as algebra, logic, problem solving, and computational skills, including working with percentages. Students are encouraged to complete the

assessment early in their college careers. Instruction in the skills and knowledge on which the quantitative reasoning assessment is based is available, including in introductory mathematics courses and through the Academic Support Center. Students who have earned either a 600 or higher on the math section of the SAT or a 175 or higher on the math section of Praxis I will have satisfied the Quantitative Reasoning Standard upon submission of their scores to the Registrar. Further information is available in the Associate Deans' office.

Information Literacy Standard

All students entering Castleton in fall 2005, or after, must receive a passing grade on the college Information Literacy assessment before they can graduate. This exam-based assessment is designed to test student competencies, as identified in the Association of College and Research Libraries' Information Literacy Competency for Higher Education, in basic skills related to determining the nature and extent of information needed; accessing the needed information effectively and efficiently; evaluating information and its sources critically and incorporating selected information into one's knowledge base and value system; and understanding many of the economic, legal and social issues surrounding the use of information and the issue of assessing and using information ethically and legally. Students are encouraged to complete the assessment soon after they have passed ENG 1061 and their FYS requirement. Instruction in the skills and knowledge on which the information literacy assessment is based is available through the library. Further information is available in the Associate Academic Dean's Office.

Four Frames of Reference

The four areas of learning described below are an introduction to the variety of ways that human beings understand and explore their world and themselves. The requirements in each frame provide a starting point for further exploration of the category of human knowledge and ways of knowing represented by the frame, and may be satisfied by courses in a number of different fields of study. Students are encouraged to experiment by taking courses in academic areas with which they are unfamiliar.

Taken together, the frames provide a balance to the concentrated focus of the major by placing the student's college experience within the wider context of an intellectual heritage shared by all human beings. In addition, the frames are intended to make students aware that many academic disciplines, both within and across frames, share common concerns and themes, and that the apparent diversity of disciplines is not a cacophony of voices; it is a chorus.

The four frames of reference are as follows:

Aesthetic Understanding and Activities – This area of study is concerned with the forms of human expression, the value of aesthetic activities, artifacts, and experiences, and the contributions of the arts and language to human life and culture.

Scientific and Mathematical Understanding – This area of study is concerned with mathematical and empirical ways of knowing, pertaining to such things as nature, the universe, the human body, mathematics, logic, and critical thinking.

World Views: Cultural, Historical, and Philosophical – This area of study is concerned with understanding oneself in the larger contexts of one's own and other cultures as presented by the study of history, geography, language, philosophy, ethics, and anthropology.

Social and Behavioral Understanding – This area of study is concerned with the issues and principles involved in understanding human behavior and personality, social life and institutions, economics, and politics.

First-Year Seminar

First-year and transfer students with less than 12 previously earned college credits are required to enroll in a course designated as a First-Year Seminar. These seminars are specially designed courses that emphasize the development of academic skills. See page 8 for more information.

Associate's Degree Requirements

First-Year Seminar (FYS)

First year and transfer students with less than 12 previously earned college credits are required to take a First Year Seminar course during their first semester.

Soundings

Complete two semesters of Soundings* (INT 1051 and/or 1052)

Computer Requirement

Complete either ART 1230, COM 1230, BUS 1270, EDU 1100 or a course designated as computing intensive (CI) .

Oral Communication Standard

Pass ENG 1070 Effective Speaking and the SI component of an additional course.

College Writing Standard

Complete ENG 1061 English Composition and 1 Writing Intensive (WI) course. Earn a "Pass" on Writing Assessment Folder, which includes the culminating essay.

Quantitative Reasoning Standard

Pass exam-based Quantitative Reasoning Assessment.

Information Literacy Standard

Complete library work, course work, and pass an Information Literacy Assessment.

Four Frames of Reference:

Aesthetic Understanding and Activities	3 cr
Scientific and Mathematical Understanding	3-4 cr
World Views: Cultural, Historical, and Philosophical	3 cr
Social and Behavioral Understanding	3 cr

Minimum Total Credits Required for an Associate's Degree: 64 cr

NOTE: A course may be used to satisfy only one frame of reference. In many cases the first-year seminar course or the writing, speaking, or computer intensive courses will also satisfy the frames of reference, general education, major, or minor requirements.

The student must also complete the requirements listed under the chosen program of study. Students earning an Associate in Arts degree in General Studies may design their own program.

In order to graduate a student must attain an overall GPA of 2.0 on courses taken at Castleton.

Students who, prior to matriculating at Castleton, complete one or more of the “graduation standards” (oral communication, written communication, quantitative reasoning or information literacy) at another VSC college at the associate level will have met the standard in that area at Castleton.

*Students must take both Soundings courses during their first year at Castleton. Consequently, a student may not drop Soundings unless, in the judgement of the teachers of Soundings, he or she has a very serious reason such as substantial personal hardship or prolonged illness. Students with a bachelors degree are exempt from Soundings.

Bachelor’s Degree Requirements

First-Year Seminar

First year and transfer students with less than 12 previously earned college credits are required to take a First Year Seminar course during their first semester.

Soundings

Complete two semesters of Soundings* (INT 1051 and/or 1052).

Computer Requirement

Complete either ART 1230, COM 1230, BUS 1270, EDU 1100 or a course designated as computing intensive (CI). (PSY 3151 and/or PSY 3152 satisfy the CI requirement for Psychology majors; SOC 3910 satisfies the CI requirement for Sociology majors.)

Oral Communication Standard

Pass ENG 1070 Effective Speaking and the SI component of an additional course.

College Writing Standard

Complete ENG 1061 English Composition and 2 Writing Intensive (WI) courses and earn a “Pass” on the Writing Assessment Folder, which includes the culminating essay.

Quantitative Reasoning Standard

Pass exam-based Quantitative Reasoning Assessment.

Information Literacy Standard

Complete library work, course work, and pass an Information Literacy Assessment.

Literature Requirement

Complete ENG 2260 Touchstones of Western Literature.

Four Frames of Reference:

Aesthetic Understanding and Activities	6 cr
Scientific and Mathematical Understanding	10 cr
World Views: Cultural, Historical, and Philosophical	6 cr
Social and Behavioral Understanding	6 cr

Minimum Total Credits Required for a Bachelor's Degree: 122 cr

Note: No frame of reference may be satisfied by courses having all the same prefix. No more than two courses with the same prefix may be used to satisfy the frames of reference requirements. A course may be used to satisfy only one frame of reference. In many cases the first-year seminar course or the writing, speaking, or computer intensive courses will also satisfy the frames of reference, general education, major, or minor requirements.

The student must also complete the requirements listed under the chosen program of study.

In order to graduate a student must attain an overall GPA of 2.0 on courses taken at Castleton. Students with a bachelor's degree are exempt from Soundings.

*Students must take both Soundings courses during their first year at Castleton.

Students who, prior to matriculating at Castleton, complete one or more of the "graduation standards" (oral communication, written communication, quantitative reasoning or information literacy) at another VSC college at the bachelor level will have met the standard in that area at Castleton.



Aesthetic Understanding and Activities

Each course is 3 credits unless otherwise specified; two subjects required.

Art History

ARH 1010 Introduction to Art History
 ARH 1020 Critical Periods in Western Art
 ARH 2011 Survey of Western Art I
 ARH 2012 Survey Western Art II
 ARH 2030 History of Architecture
 ARH 3010 Classical Art: Greece and Rome
 ARH 3030 Italian Renaissance Art
 ARH 3040 The Art of Medieval Europe
 ARH 3050 American Art
 ARH 3051 History of Nineteenth Century Art
 ARH 3052 History of Twentieth Century Art
 ARH 3070 Art Since 1945

Art

ART 1011, 2012, 3011, 4011 Drawing I-IV
 ART 1020 Introduction to Studio Art
 ART 2130 Video Experimental
 ART 2211, 2212, 3113, 4114 Painting I-IV
 ART 2251, 2252, 3253 Sculpture I-III
 ART 2301, 2302, 3303 Photography I-III
 ART 2311, 2312, 3313 Printmaking I-III

Biology

BIO 1070 Biological Illustration

Communication

COM 2050 Introduction to Film Studies
 COM 2130 Experimental Video
 COM 2140 Race and Gender in Mass Media
 COM 3020 TV Documentary Workshop
 COM 4020 Television Drama Workshop

English

ENG 1310 Introduction to Literature
 ENG 2161 World Literature through Renaissance
 ENG 2162 World Literature from Enlightenment
 ENG 3170 Epic Poetry
 ENG 3180 Lyric Poetry
 ENG 3210 Greek Tragedy
 ENG 3220 The Novel
 ENG 3230 Asian Literature and Thought
 ENG 3260 Western Mythology
 ENG 3290 Studies in World Literature
 ENG 3310 Dante
 ENG 3520 American Poetry
 ENG 3530 American Novel
 ENG 3550 American Short Fiction

ENG 3560 American Drama
 ENG 3570 American Literary Movements
 ENG 3580 African American Literature
 ENG 3600 American Literary Careers
 ENG 3610 Women Writers
 ENG 3660 Folk Tales
 ENG 3670 American Culture

Foreign Language and Literature

FLL 1110 Film & Lit: Hispanic, French and Italian

Music

MUS 1010 Music Appreciation
 MUS 1030 Music Fundamentals
 MUS 1041 Class Piano I
 MUS 1080 Global Music
 MUS 1090 Foundations of Music
 MUS 1210 Chorus
 MUS 1220 Wind Ensemble
 MUS 1231 Music Theory I
 MUS 2031 Survey of Western Music I
 MUS 2032 Survey of Western Music II

Philosophy

PHI 3060 Aesthetics

Spanish

SPA 1180 Latin American Writers
 SPA 2020 Intermed.: Intro. to Contemp. Lit.
 SPA 3040 Spain: Making of Canon (1492-1899)
 SPA 3050 Spain: Making of Canon (1900-present)
 SPA 3060 Latin Am: Making Canon (1492-1899)
 SPA 3070 Latin Am: Making Canon (1900-present)
 SPA 3080 Spanish Civilization
 SPA 3110 Latin American Novel and Short Story
 SPA 3120 Golden Age Theater
 SPA 3130 Twentieth Century Spanish Literature
 SPA 3150 The Novel of Mexican Revolution
 SPA 3160 Latin American Women Writers

Theater Arts

THA 1041 Introduction to Theater Arts
 THA 1111 Stagecraft I
 THA 2050 Introduction to Film Studies
 THA 2121 Acting I

Scientific and Mathematical Understanding

Each course is 3 credits unless otherwise specified. In order to facilitate meeting the 10 credit requirement, students should strongly consider taking a 4 credit course in this frame. Two to four subjects required; no more than two courses of the same subject may count to fulfill frame.

Biology

BIO 1010 Human Body in Health and Disease
 BIO 1070 Biological Illustration
 BIO 1160 Flora and Fauna of Vermont
 BIO 1270 Horticulture of Medicinal Plants
 BIO 1320 Tropical Diversity
 BIO 1310 Exploration in Biology (1 cr)
 BIO 1710 Survey of Infectious Diseases
 BIO 2011 Human Anatomy and Physiology I (4 cr)
 BIO 2012 Human Anatomy and Physiology II (4 cr)
 BIO 2140 Botany
 BIO 2310 Animal Diversity
 BIO 3710 Natural History of the Galapagos

Chemistry

CHE 1020 Introductory Chemistry
 CHE 1031 General Chemistry I (4 cr)
 CHE 1032 General Chemistry II (4 cr)

Computer Information Systems

CIS 2011 Visual Basic Programming
 CIS 2031 C/C++ Programming I
 CIS 2032 C/C++ Programming II

Geology

GEY 1010 Explorations in Geology (1 cr)
 GEY 1030 Dynamic Earth (4 cr)
 GEY 1040 Environmental Geology (4 cr)
 GEY 1050 The Earth Throughout Time (4 cr)
 GEY 1710 Geology of the National Parks
 GEY 2110 Energy and the Environment (4 cr)
 GEY 3110 Hydrogeology (4 cr)

Mathematics

MAT 1221 Finite Mathematics
 MAT 1320 Precalculus
 MAT 1531 Calculus I (4 cr)
 MAT 2021 Statistics I
 MAT 2022 Statistics II
 MAT 2532 Calculus II (4 cr)
 MAT 2550 Math: A Cultural Perspective
 MAT 3250 Applied Statistics

Music

MUS 1231 Music Theory I
 MUS 1232 Music Theory II

Physical Education

AHS 2150 Designs for Fitness

Physics

PHY 1110 Introduction to Astronomy
 PHY 1140 Astronomy: Exploring the Universe (4 cr)
 PHY 1150 Physics for Elementary Teachers (4 cr)
 PHY 2110 Physics I (4 cr)

Philosophy

PHI 1030 Introduction to Logic
 PHI 3050 Philosophy of Science

Science

SCI 1310 The History of Science
 SCI 2710 The Science of Sustainability

World Views: Cultural, Historical and Philosophical

Each course is 3 credits unless otherwise specified; two subjects required.

Art History

- ARH 1010 Introduction to Art History
- ARH 1020 Critical Periods of Western Art
- ARH 2011 Survey of Western Art I
- ARH 2012 Survey of Western Art II
- ARH 2030 History of Architecture
- ARH 3010 Classical Art: Greece and Rome
- ARH 3030 Italian Renaissance Art
- ARH 3040 The Art of Medieval Europe
- ARH 3051 History of Nineteenth C. Art
- ARH 3052 History of Twentieth C. Art
- ARH 3070 Art Since 1945

Business

- BUS 3245 International Marketing

Communication

- COM 2160 International Communication
- COM 2250 History of Mass Media
- COM 3130 International Cinema
- COM 3760 Special Topics in Communications

Economics

- ECO 2120 U.S. Economic History
- ECO 3220 International Trade and Development

English

- ENG 2161 World Literature through Renaissance
- ENG 2162 World Literature from Enlightenment
- ENG 3260 Western Mythology
- ENG 3170 Epic Poetry
- ENG 3220 The Novel
- ENG 3230 Asian Literature and Thought
- ENG 3290 Studies in World Literature
- ENG 3310 Dante
- ENG 3660 Folk Tales

Foreign Language and Literature

- FLL 1110 Film and Lit: Hispanic, French and Italian

French

- FRE 1111, 1112, 2011, 2012 French I-IV

Geography

- GEO 2020 World Regions and Cultures
- GEO 2150 Cultural Geography

History

- HIS 1010 Roots: Global Problems and Issues
- HIS 1111 World History I
- HIS 1112 World History II
- HIS 1210 Survey of U.S. History
- HIS 2290 European Renaissance: Origins/Impacts
- HIS 2295 The French Revolution
- HIS 2410 History and Culture of Latin America
- HIS 2431 African History before 1885

- HIS 2432 African History after 1885
- HIS 2530 Women in History
- HIS 3170 Environmental History
- HIS 3220 Revolution in Latin America
- HIS 3355 The Enlightenment
- HIS 3510 Chinese History and Culture
- HIS 3520 Japanese History and Culture
- HIS 3580 Dem. Rev./Global Experience

- INT 2020 Great Ideas in Castleton Curriculum
(this is also an "Honors" course)

Mathematics

- MAT 2550 Math: A Cultural Perspective

Music

- MUS 2031 Survey of Western Music I
- MUS 2032 Survey of Western Music II

Philosophy

- PHI 1010 Introduction to Philosophy
- PHI 1040 Introduction to Ethics
- PHI 2010 Comparative Religions
- PHI 3011 History of Philosophy I
- PHI 3012 History of Philosophy II
- PHI 3110 Metaphysics

Political Science

- POS 3221 Political Philosophy I
- POS 3222 Political Philosophy II

Sociology

- ANT 1010 Introduction to Cultural Anthropology

Spanish

- SPA 1011, 1012, 2011, 2012 Spanish I-IV
- SPA 1180 Latin American Writers
- SPA 2020 Intermediate Spanish Literature
- SPA 2030 Spanish American Cultures
- SPA 3010 Advanced Spanish Grammar
- SPA 3030 Advanced Spanish Composition
- SPA 3040 Spain: Canon (1492-1899)
- SPA 3050 Spain: Canon (1900-now)
- SPA 3060 Latin Am: Making Canon (1492-1899)
- SPA 3070 Latin Am: Making Canon (1900-present)
- SPA 3080 Spanish Civilization
- SPA 3110 Latin American Novel & Short Story
- SPA 3120 Golden Age Theater
- SPA 3130 Twentieth Century Spanish
- SPA 3150 Novel of Mexican Revolution
- SPA 3160 Latin American Women Writers

Theater

- THA 2010 Survey of Theater History
- THA 3135 International Cinema

Women's Studies

- WGS 1020 Introduction to Women's Studies

Social and Behavioral Understanding

Each course is 3 credits unless otherwise specified; two subjects required.

Communication

COM 1220 Introduction to Communication
COM 3050 Media and Politics

Economics

ECO 1010 Economics and Society
ECO 1030 Economics of Wealth and Poverty
ECO 2010 Economic Analysis
ECO 2110 International Trade and Development
ECO 3050 Women in the Economy
ECO 3210 Great Ideas in Economics

Environmental Studies

ENV 1210 Environmental Harm and Mitigation
Strategies

Music

MUS 1080 Global Music

Physical Education

AHS 2120 Wellness For Life

Philosophy

PHI 2060 Business Ethics
PHI 3020 Medical Ethics
PHI 3160 Environmental Ethics

Political Science

POS 1020 American Politics and Government
POS 1030 Comparative Politics and Government
POS 2040 International Relations

Psychology

PSY 1010 Introduction to Psychology
PSY 2040 Social Psychology
PSY 3265 Child and Adolescent Development

Sociology

SOC 1010 Introduction to Sociology
SOC 1030 Social Problems

Social Sciences

SSC 1010 Introduction to Study of Community

Social Work

SWK 1010 Introduction to Human Services
SWK 2030 Human Sexuality
SWK 2130 Introduction to the Study of Aging

Women's Studies

WGS 1020 Introduction to Women's Studies



Academic Program Index

Associate Degrees:

Business by Contract (A.S.).....	71
Chemistry (A.A.).....	115
Communication (A.S.).....	77
Criminal Justice (A.S.).....	140
General Studies (A.A.).....	60
Nursing (A.S.).....	117

Education Licensure:

Elementary Education.....	81
Multidisciplinary Studies.....	85
Music Education.....	107
Secondary Education.....	81
Special Education.....	84
Physical Education.....	125

Bachelor Degrees:

Art (B.A.).....	68
Athletic Training (B.S.).....	123
Biology (B.S.).....	108
Business Administration (B.S.).....	71
Communication (B.S.).....	75
Concentration by Contract, Digital Media, Journalism, Mass Media, Public Relations	
Computer Information Systems (B.S.).....	78
Criminal Justice (B.A.).....	139
Environmental Science (B.S.).....	109
Exercise Science (B.S.).....	113
Geology (B.S.).....	110
Health Science (B.A.).....	113
*History (B.A.).....	92
*Literature (B.A.).....	88
American Literature, Children's Literature, World Literature	
Mathematics (B.A.).....	99
Statistics, Concentration by Contract	
Music (B.A. & B.M.)	105 & 106
Physical Education (B.S.) (teaching and non-teaching.....	125
Education	
Philosophy (B.A.)	122
*Psychology (B.A.).....	134
Developmental Psychology, Forensic Psychology, Health Psychology	
Social Sciences (B.A.).....	150
Social Studies (B.A.)	95
Social Work (B.S.W.).....	141
*Sociology (B.A.).....	146
Criminology, Cultural Anthropology, Community Studies, Power and Conflict	
Spanish (B.A.).....	102
Spanish for Business	
Spanish Language and Literature	

Sports Administration (B.S.).....	129
Theater Arts (B.A.).....	151
Acting and Directing, Technical Theater and Design, Theater Studies, Theater and Media Studies	

*Honors programs are available in History, Literature, Psychology, and Sociology

Special Programs

4 + 3 Physical Therapy.....	114, 156
4 + 2 Occupational Therapy.....	114, 157
4 + 1 Master of Business Administration.....	158

Minors

Adventure Recreation.....	132
Art History.....	70
Art (Studio).....	70
Biology.....	115
Business Administration.....	74
Chemistry.....	115
Coaching.....	131
Communication.....	77
Computer Information Systems.....	79
Criminal Justice.....	141
Economics.....	95
English.....	90
Environmental Studies.....	96
Film Studies.....	154
Fitness/Sports Science.....	132
Geography.....	97
Geology.....	116
Health.....	131
History.....	97
Mathematics.....	101
Music.....	107
Natural Science.....	116
Philosophy.....	122
Physical Education.....	131
Politics.....	97
Psychology.....	137
Sociology.....	149
Spanish Studies.....	103
Statistics.....	101
Theater Arts.....	154
Women's Studies.....	155
Writing.....	90

COURSES OF STUDY

Art Department

Department Chair: Professor Rita Bernatowicz

Art is offered as a degree program leading to the Bachelor of Arts in Art. The Art Program at Castleton is a strongly humanistic course of study in which students develop skills in creative and critical thinking and aesthetic and historical appreciation.

Departmental trips to New York City galleries and museums bring students in contact with original historic and contemporary works of art. Many galleries and museums, such as the Hood Museum, the Williams College Museum, the Clark Museum, Mass MOCA, the Middlebury College Museum, and the Fleming Museum are within easy reach of the campus. The Art Students League, a campus club, sponsors visiting artists, film series, studio visits, and collaborative projects as well as trips.



Specific Program Requirements:

1. Bachelor of Arts in Art (BA.ART)

Students graduating with a Bachelor of Arts in Art will be able to demonstrate:

1. An understanding of the process of making art.
2. An art historical perspective.
3. A personal context and direction in studio work.

Graduates of the art program have worked in graphic design studios and started graphic design and other art production businesses, worked in museums and galleries, entered Master of Fine Arts and other degree programs and, in conjunction with coursework in education, gained licensure and taught art in elementary and secondary schools in Vermont and other states.

Complete the first-year foundation program in art:

ARH	1020	Critical Periods of Western Art (Spring)	3 cr
ART	1011	Drawing I (Fall)	3 cr
ART	1020	Introduction to Studio Art (Fall)	3 cr
ART	1030	Composition & Concepts in Painting (Spring)	3 cr

Complete the following art courses:

ARH	2011	Survey of Western Art I (second year)	3 cr
ARH	2012	Survey of Western Art II (second year)	3 cr
ART	2012	Drawing II (third year)	3 cr
ART	2251	Sculpture I (second year)	3 cr
ART	2311	Printmaking I (second year)	3 cr
ART	3131	Professional Studio Arts I (third year)	3 cr
ART	4133	Professional Studio Arts II (fourth year)	3 cr
ART	4920	Senior Exhibition/Presentation (fourth year)	1 cr

Choose a field of concentration and complete specified courses:

Painting 9 cr

ART 2212, 3113, and 4114

Sculpture 9 cr

ART 2252, 3253, and 4254

Printmaking 9 cr

ART 2312, 3313, or 4314

Art History

Choose three courses from the following options: 9 cr

ARH 2030, 3010, 3030, 3040, 3050, 3051, 3052, or 3070

Total for each of these concentrations: 43 cr

Photography

ART 2301, 2302, 3303, and 4304

12 cr

Total in Photography Concentration:

46 cr

Graphic Design

The graphic design concentration is computer based.

Students are required to complete:

ART 2221 Graphic Design I and ART 2222 Graphic Design II

6 cr

And choose two courses from the following

6 cr

ART 2040 Typographic Design

ART 2140 Advertising Design

ART 2160 Publication Design

ART 3110 Children's Book Illustration

ART 3130 Web Graphics

Total in Graphic Design Concentration:

46 cr

2. Minor in Art History (ARH)

Any student may earn a minor in Art History by taking 18 credits in art history courses to include ARH 2011 Survey of Western Art I and/or ARH 2012 Survey of Western Art II and no more than three credits of Independent Study. The remaining credits must be chosen from upper level Art History courses (2000 and above). This minor generally requires a minimum of four semesters to complete.

3. Minor in Studio Art (ART)

Any student may earn a minor in Studio Art by taking 18 credits in studio courses to include:

ARH 1010 Introduction to History of Art 3 cr

ART 1011 Drawing 3 cr

ART 1020 Introduction to Studio Art 3 cr

Two upper level studio courses (2000 and above) 6 cr

ART 3131 Professional Studio Arts I * 3 cr

*Recommend this be taken after fulfillment of all other Art requirements.

Business Administration Department

Department Chair: Professor Paul Albro

Coordinator of Accounting Concentration: Professor Angele Brill

Coordinator of Management Concentration: Professor Paul Albro

Coordinator of Marketing Concentration: Associate Professor Thomas Rutkowski

The Department of Business Administration offers both an Associate in Science degree program and a Bachelor of Science degree program. The associate degree is available through the arrangement of courses into a contract which is set up under the direction of the academic advisor. The Bachelor's programs include a major in Business Administration with concentrations in Accounting, Management, and Marketing.

Specific Program Requirements:

1. Associate in Science in Business by Contract (AS.BUS.CNT)

An Associate degree is designed to allow a student to complete a degree within two years in an area of interest. This degree would be appropriate for students who desire to obtain an initial college degree prior to making the commitment to complete a four-year degree. Courses completed for an associate degree can be applied to the completion of a four-year degree.

All majors must complete the following courses:

BUS	1270	Principles of Computer-Based Information Systems	3 cr
BUS	2020	Principles of Management	3 cr
BUS	2370	Practical Business Writing	3 cr
BUS	3131	Business Law I	<u>3 cr</u>
Credits required:			12 cr

Complete an AS.BUS.CNT contract which must include 30 credits within the Department of Business Administration with prior approval of the student's faculty advisor. Of these 30 credits up to 9 credits may be from non-business areas if, in the opinion of the student and the advisor, such courses will make a contribution to the student's objectives. A student wishing to concentrate the 30 credits in a specific area such as Accounting, Management, or Marketing must consult with the faculty advisor.

2. Bachelor of Science in Business Administration

The Department of Business Administration strives to provide an atmosphere that is conducive to ethical behavior and intellectual growth. The department core is designed to provide a foundation of general business knowledge on which individual programs within the department can build. Management and marketing students are required to take Statistics I and II for the scientific and mathematical frame of reference to be adequately prepared for upper level business study. Students successfully completing a Business Administration major will be able to compete effectively for professional employment,

understand the importance of professional behavior, possess a strong work ethic, and be prepared to pursue lifelong learning including graduate school and beyond.

Students completing a Bachelor of Science in Business Administration will be proficient in:

- Defining, analyzing, and solving problems in both an individual and group environment.
- Recognizing and using effective verbal and written communication skills.
- Using computers and other technologies generally used in an entry-level business environment.

All majors must complete the following courses:

ACC	2101	Accounting I	3 cr
ACC	2102	Accounting II	3 cr
BUS	1270	Principles of Computer-Based Information Systems	3 cr
BUS	2020	Principles of Management	3 cr
BUS	2230	Principles of Marketing	3 cr
BUS	2370	Practical Business Writing	3 cr
BUS	3131	Business Law I	3 cr
BUS	3230	Financial Management	3 cr
BUS	4080	Business Strategy and Policy Development	3 cr
ECO	2040	Macroeconomics in a Global Context	3 cr
ECO	2050	Microeconomics in a Global Context	<u>3 cr</u>
Total credits required:			33 cr

and one of the following concentrations:

a. Accounting (BS.BUS.ACC)

The Accounting Program defines the accounting profession broadly. It includes career paths in public accounting as practiced in large, medium, and small firms, corporate accounting (including financial management, controllership, treasury, financial analysis, planning and budgeting, cost accounting, internal audit, systems, tax, and general accounting), and government and not-for-profit accounting.

The Accounting Program prepares students to become professional accountants, not to be professional accountants at the time of entry to the profession. To attain and maintain the status of a professional accountant requires continual learning. Therefore, pre-entry education should lay the base on which life-long learning can be built. The base on which life-long learning is built has three components: skills, knowledge, and professional orientation.

Students completing a Bachelor of Science in Business Administration with a concentration in Accounting will be well prepared for their first position in the field of accounting.

ACC	2103	Accounting Tools	2 cr
ACC	3011	Advanced Intermediate Accounting I	3 cr
ACC	3012	Advanced Intermediate Accounting II	3 cr

ACC	3020	Cost Accounting	3 cr
ACC	4010	Accounting Information Systems	3 cr
ACC	4021	Advanced Accounting	3 cr
ACC	4030	Governmental and Not-for-Profit Accounting	3 cr
ACC	4041	Income Tax I	3 cr
ACC	4041L	Individual Tax Preparation	1 cr
ACC	4050	Auditing and Assurance Services	<u>3 cr</u>
Total credits required:			27 cr

It is strongly recommended that students desiring to sit for the CPA exam (or any other professional accounting exam) become familiar with the licensing requirements of the state where they believe they most likely will take the exam and obtain licensure since state requirements vary significantly. Students considering taking the CPA exam in Vermont will need to take MAT 2021, Statistics I.

b. Management (BS.BUS.MGT)

Students completing a Bachelor of Science in Business Administration with a concentration in Management will be well prepared for their first position in management.

ACC	3010	Accounting For Management Decisions	3 cr
BUS	2030	Case Studies in Business Management	3 cr
BUS	3250	Organizational Development and Behavior	3 cr
BUS	4110	Operations Management	3 cr
BUS	4130	Quantitative Business Decisions	3 cr
plus 9 credits of electives approved by the department			<u>9 cr</u>
Total credits required:			24 cr

c. Marketing (BS.BUS.MKT)

Marketing is a critical component to the health and growth of any organization. It is more important than ever in a time of turbulent change and increased competition, both domestically and internationally. Effective, measurable marketing will continue to be key to corporate survival in the 21st century.

The Marketing concentration offers a wide range of courses, which cover basic and advanced concepts as well as marketing strategy. Students learn to make strategic and tactical decisions regarding the product, pricing, promotion, and distribution elements of the marketing mix. Courses are taught by expert, qualified faculty with significant “real-world” marketing experience.

Students completing a Bachelor of Science in Business Administration with a concentration in Marketing will be well prepared for their first position in marketing.

ACC	3010	Accounting for Management Decisions	3 cr
BUS	3060	Consumer Behavior	3 cr
BUS	3210	Advertising	3 cr
BUS	4030	Marketing Research	3 cr
BUS	4040	Marketing Strategies	3 cr

plus 9 credits of electives approved by the department	<u>9 cr</u>
Total credits required:	24 cr

Students are encouraged to use elective courses to broaden their experiences and exposure to other ways of thinking and to other disciplines. Elective course work can be from any discipline and can be, but need not be, used to fulfill requirements for a minor.

NOTE: It is recommended that students who wish to become certified in Business Education should complete a double major in Business and a Liberal Arts discipline and then continue into the graduate program in education to complete licensure requirements.

3. Minor in Business Administration

Available to non-Business majors only, the minor requires 18 credits in Business approved by the Department of Business Administration. The following courses are suggested:

ACC	2101	Accounting I	3 cr
BUS	1270	Principles of Computer-Based Information Systems	3 cr
BUS	2020	Principles of Management	3 cr
BUS	2230	Principles of Marketing	3 cr
BUS	3131	Business Law I	3 cr
BUS	2370	Business Writing	<u>3 cr</u>
Total credits required:			18 cr

Communication Department

Department Chair: Professor Robert Gershon

Students in Communication programs prepare for careers, graduate school, and private life in the media environment through a balance of theory and production at the program, course, and even class level. Students master knowledge and skills applicable to the wide breadth of the communication field as well as those particular to depth in one or more specific area. The following programs are offered in Communication: a Bachelor of Science degree in Communication with concentrations in Mass Media, Journalism, Public Relations, Digital Media, or Concentration by Contract; and an Associate of Science in Communication. A minor is also offered.

Specific Program Requirements:

1. Bachelor of Science in Communication

Bachelor of Science graduates in Communication will be aware of the nature of the communication enterprise:

- a. as a force in shaping social, economic, and political structure;
- b. from ethical and ideological perspectives;
- c. from global and national perspectives.

Graduates will also be able to:

- a. research and analyze material;
- b. write well;
- c. competently use a variety of technological media;
- d. produce material of high quality in one or more media;
- e. work collaboratively;
- f. make sound choices in the design and meaning of their messages and productions.

Finally, graduates will have:

- a. the ability to think independently and critically;
- b. the flexibility necessary to adapt to rapid changes in the field;
- c. an understanding of the need to balance and evaluate personal, organizational, and public concerns in the process of creative production.

All majors must complete the following courses:

COM 1040	Media Writing	3 cr
COM 1211	Video Workshop I	3 cr
COM 1220	Introduction to Communication	3 cr
Three credits of literature in addition to ENG 2260		3 cr

One of the following two courses:

- | | | |
|----------|----------------------------------|------|
| COM 2140 | Race and Gender in Mass Media or | |
| COM 2260 | Mass Media and Society | 3 cr |

In their senior year, one of the following courses: 3 cr

- | | |
|----------|---------------------------------|
| COM 4720 | Seminar in Communication or |
| COM 4810 | Internship or |
| COM 4850 | Senior Project in Communication |

plus 15 additional credits in Communication 33 cr

Complete an 18 or more credit minor or related concentration approved by the faculty advisor. The minor may not be in Communication, nor may it include any courses the student applies to the major requirements. Should the major and minor require the same course, a relevant substitution is required in one or the other.

and complete one of the following concentrations:

a. Mass Media (BS.COM.MME) 9 cr

- | | |
|----------|------------------------------|
| COM 2050 | Introduction to Film Studies |
| COM 2212 | Video Workshop II |
| COM 2250 | History of Mass Media |

and two of the following courses: 6 cr

- | | |
|----------|----------------------------------|
| COM 2170 | Radio Programming and Production |
| COM 2160 | International Communication |
| COM 3020 | Documentary Workshop |
| COM 3760 | Special Topics in Mass Media |
| COM 4020 | Screen Drama Workshop |

b. Journalism (BS.COM.JOU)

Complete the following: 15 cr

- | | |
|----------|------------------------------|
| COM 2230 | News Gathering and Writing |
| COM 2270 | Newspaper Editing |
| COM 3010 | News Media Ethics and Law |
| COM 3060 | Feature Writing |
| COM 3780 | Special Topics in Journalism |

c. Public Relations (BS.COM.PRL)

Complete the following: 12 cr

- | | |
|----------|----------------------------------|
| COM 2150 | Public Relations |
| COM 2212 | Video Workshop II |
| COM 2220 | Web Content and Site Development |
| COM 2230 | News Gathering and Writing |

and one of the following courses: 3 cr

COM 3750 Special Topics in Public Relations

COM 3050 Media and Politics

d. Digital Media (BS.COM.DGM)

Complete the following: 9 cr

COM 2220 Web Content and Site Development

COM 3120 Multimedia

COM 4010 The Future of Communication

and two of the following courses: 6 cr

ART 3130 Web Graphics

COM/ART 2221 Graphic Design I

COM/ART 2222 Graphic Design II

COM 2110 Photojournalism

e. Concentration by Contract (BS.COM.CNT)

The concentration by contract is designed to provide the student with a coherent body of knowledge and skills that cut across traditional intra- and interdisciplinary boundaries. Examples of such a concentration include Popular Culture Studies or American Studies, Arts Administration, and Photography. Normally in their sophomore year, and always by the end of their junior year, Communication concentrators by contract, in conjunction with their advisors, will develop a proposal for their course of study. The proposal will be reviewed by the entire department and academic dean's office.

In addition to the 33 credits of overall BS.COM requirements listed on the previous pages, concentrators by contract must complete the following:

15 credits in contracted courses. 15 cr

Total credits in Communication major 48 cr

2. Associate in Science in Communication (AS.COM)

Complete the following:

COM 1040 Media Writing 3 cr

COM 1211 Video Workshop I 3 cr

COM 1220 Introduction to Communication 3 cr

COM 2170 Radio Programming and Production 3 cr

COM 2230 News Gathering and Writing 3 cr

COM 2260 Mass Media and Society 3 cr

and 12 additional credits in COM. 12 cr

Total credits in Communication major 30 cr

3. Minor in Communication (COM)

Any student may earn a minor in Communication by taking 18 credits in Communication courses. The department recommends that students work with an advisor in the Communication Department to develop a sequential course of study and/or to determine a minor by contract. NOTE: Communication program credit may be earned by participating in appropriate special courses through the London Semester Program and/or other special workshops.

4. Minor in Film Studies (FIL) (See Theater program description, pg.156.)

Computer Information Systems

Coordinator: Professor Michael J. Bethel (Business Administration)

This program, which draws on the computing resources and expertise of faculty at Castleton, will teach students information technology skills in high demand in business firms, large and small, in Vermont and nationally.

Specific Program Requirements:

1. Bachelor of Science in Computer Information Systems/Business (BS.CIS.BUS)

All majors must complete the following courses from Business:

ACC	2101	Accounting I	3 cr
ACC	2102	Accounting II	3 cr
BUS	2020	Principles of Management	3 cr
BUS	2230	Principles of Marketing	3 cr
BUS	2370	Practical Business Writing	3 cr
BUS	3230	Financial Management	<u>3 cr</u>
			18 cr

and six of the following courses from programming: 18 cr

CIS	2011	Visual Basic	
CIS	3022	Advanced Visual Basic	
CIS	2031	C/C++ Programming I	
CIS	2032	C/C++ Programming II	
CIS	2161	Cobol I	
CIS	2162	Cobol II	
CIS	2271	Java Programming	
CIS	3040	Databases	
CIS	3045	Advanced Databases	
CIS	3272	Advanced Java Programming	
			<u>36 cr</u>

and the following courses from information technology:

BUS	4220	Networking	3 cr
BUS	4530	Technical Project Management	3 cr
CIS	4040	Computer Security	3 cr
CIS	4120	Systems Analysis and Design	3 cr

and complete:

BUS 4810 or CIS 4810	Internship	<u>3 cr</u>
----------------------	------------	-------------

Total credits required: 51 cr

2. Minor in Computer Information Systems (CIS)

All minors must complete the following courses:

BUS	1270	Principles of Computer Information Systems	3 cr
CIS	2011	Visual Basic	3 cr
CIS	3022	Advanced Visual Basic	3 cr
CIS	4120	System Analysis and Design	<u>3 cr</u>
			12 cr

and two of the following courses:

BUS	4220	Networking	3 cr
CIS	2031	C/C++ Programming I	3 cr
CIS	2032	C/C++ Programming II	3 cr
CIS	2161	Cobol I	3 cr
CIS	2162	Cobol II	3 cr
CIS	3040	Database	<u>3 cr</u>
Total credits required minor			18 cr



Education Department

Department Chair: Assistant Professor Thomas Cleary

Director of Field Experiences and Licensure Officer: Assistant Professor Joanne Pluta

Coordinator of Multidisciplinary Studies: Associate Professor Deborah Waggett

The Education Department offers both graduate and undergraduate programs. The undergraduate program leads to licensure in Elementary Education, Special Education and Secondary Education. The department has a long-standing commitment to the liberal education of teachers. The undergraduate program complements and integrates the liberal arts and sciences with a professional course sequence; all undergraduates wishing to become teachers must complete a liberal arts or science major as well as complete the requirements for one of the three education licensure sequences below. In addition, each student choosing to become a teacher is responsible for developing a portfolio. The portfolio is built during all semesters of the undergraduate experience. It will demonstrate individual learning and growth as well as how individual course work and field experiences work together to foster proficiency in meeting Vermont State regulations and standards.

The Education Department faculty hold high expectations for their students. As a result of the teacher education program, students are expected to meet a variety of goals: an ability to demonstrate knowledge of teaching and learning processes, classroom planning and management strategies, working effectively with all students in inclusive classrooms, and appropriate assessment procedures. As a result of the liberal arts major and core requirements, students will also be expected to demonstrate depth of understanding in the liberal arts and sciences of their choosing.

Courses within the department and field experiences in the local schools focus on the knowledge, skills and understanding necessary to be successful in the contemporary school system. Classroom discussions and interactions among students foster group problem solving and individual reflection. Beyond the classroom, the department fosters a supportive and reflective climate through advising and sponsorship of student organizations.

Field clinical experiences are those in which the student becomes involved in a collaborative relationship in a school and/or community environment. They are an integral part of all programs. In the schools the student is expected to develop and play a variety of important roles: observer, helper, tutor, and ultimately teacher. The role becomes more complex as students advance in their program, which culminates in a semester long student teaching experience. A minimum of 80 scheduled hours of field experience is required prior to student teaching.

Teaching in the elementary and secondary schools requires a strong liberal arts background. At Castleton, students can develop their knowledge of the liberal arts disciplines

through the general education requirements that pertain to all programs. In addition, elementary education majors must either possess or develop strong content knowledge across the four critical liberal arts areas addressed in the elementary classroom: English, history/social studies, mathematics, and science.

Beginning in the fall of 2007, the Education Department, in collaboration with liberal arts and local K-12 faculty, will phase in a new program for prospective teachers. Opportunities for deep study in education occur in Inquiry I early in the students' educational career and then again in Inquiry II. Inquiry I introduces students to pedagogical practice and theory, as well as to the electronic Portfolio process that they will use throughout their program to record and assess their progress toward the goal of achieving teacher licensure. Inquiry II is devoted to honing pedagogical expertise through previously acquired content knowledge with extended opportunities both to work in local schools with teachers and to meet and discuss theory and practice in site-based seminars. The final semester is devoted to a full-time internship in the classroom. Along the way, liberal arts lab courses and education workshops will keep prospective teachers connected to the public schools. Between Inquiry I in the first year and Inquiry II in the semester leading up to student teaching, gateways will be used to assess teacher candidate progress through the program.

Inquiry I requires that students register for:

EDU 1000	Introduction to Education	7 cr
EDU 1100	Education Technology	3 cr

EDU 1000 introduces students not only to the knowledge base (foundations, curriculum, special education, assessment, and literacy.) that define the profession, but also the set of skills and dispositions (collaboration, reflection, inquiry, service learning, and advocacy.) required of teachers. In EDU 1100, students will use state standards, electronic portfolios and technology to enhance teaching and learning. The purpose of Inquiry I is to foster a developing awareness of teaching and learning that will be encouraged and deepened across subsequent experiences.

Upon completion of Inquiry I, students must satisfy the requirements of Gateway I:

- receive a positive recommendation encouraging continuation in the program;
- earn a cumulative GPA of 2.75;
- select education and liberal arts faculty advisors;
- identify a liberal arts major;
- complete and submit the Declaration of Undergraduate Program (DUAP) form;
- make progress toward completion of General Education Program;
- pass PRAXIS I or meet the alternative requirements.

Learning and Professional Knowledge

Following completion of Gateway I, the program's emphasis will be on completing the requirements of a liberal arts major as well as the general education requirements.

Additionally, during these semesters, prospective teachers will complete the required number of labs in pedagogy associated with liberal arts courses and select from the optional educational workshops.

Students will also be required to take one of the following courses: 3 cr

- PSY 1050 Human Growth and Development
- PSY 2110 Educational Psychology
- PSY 3265 Child and Adolescent Development

Liberal Arts Courses with Labs in Pedagogy

The pedagogy lab experiences are one-credit courses connected to selected liberal arts courses. The labs provide prospective teachers with a series of opportunities to develop pedagogical content knowledge expected of exemplary teachers. Prospective teachers will complete a minimum of five liberal arts lab credits during this experience. Students seeking Secondary Licensure must complete at least four lab credits in subjects directly related to their liberal arts major. Students seeking Elementary Licensure must complete one lab course each in science, history, geography, English, and the fine arts. Additionally education workshops are available through the Center for Schools.

Prospective teachers will continue to build their electronic portfolios by providing evidence that demonstrates their understanding of the central connections between content and pedagogy.

Upon completion of general education requirements, a liberal arts major and pedagogical labs, students must satisfy the requirements of Gateway II :

- pass the first portion of their electronic portfolio
- earn a cumulative GPA of 3.0 in education, including a 3.0 in their liberal arts major and a 3.0 in their liberal arts labs and optional education workshops;
- pass PRAXIS II
- receive a recommendation from members of their education and liberal arts faculty team to continue in the teacher education program

Students who have passed through Gateway II are prepared to enroll in the final experience, Inquiry II, of their education major. Students register for the following courses over a two semester period.

- EDU 4710 Education Theory and Practice 14 cr
- EDU 4871 Directed Student Teaching I 6 cr
- EDU 4872 Directed Student Teaching II 6 cr
- EDU 4720 Student Teaching Seminar 3 cr

Inquiry II is a year-long immersion opportunity, dedicated to further connecting classroom, lab and workshop learning to the authentic experience of teachers in schools. Students will take EDU 4710, Education Theory and Practice, in the semester before they undertake student teaching. This course will broaden and deepen the prospective teacher's understanding of teaching philosophies, theories, and practices. Prospective teachers will reconsider their curriculum thus far while they work

- a) to extend their knowledge in the areas of literacy, learning theory, and inclusion; curriculum, instruction, and assessment; diversity, social justice, and service learning;
- b) to extend their skills, including reflection, inquiry, and action research; collaboration within the wider school community; classroom leadership; and c) to strengthen the professional dispositions required of excellent teachers. Prospective teachers will continue to work on their electronic portfolios, practice reflective and analytical writing, and heighten their commitment to the enterprise of teaching and learning. Students should expect to spend 180 hours in the field and an additional 120 hours in college classrooms.

During the final semester, interns registered for EDU 4871 and EDU 4872 will work full time in the local school setting with a mentor teacher alongside of colleagues from their Education and Liberal Arts program. EDU 4720, the Student Teaching Seminar will provide interns with a weekly opportunity to debrief that work as well as progress toward successful passage through the final gateway, licensure. In addition to the requirements for state licensure listed on page 80, students must earn a "meets standards" on the portfolio.

To be recommended for licensure the student must:

1. Complete all college and departmental course requirements.
2. Pass both ETS Praxis I and Praxis II examinations.
3. Exemplify in conduct and attitude the maturity, judgment, ethical standards, and dedication expected in the teaching profession.
4. Receive a grade of "B" or better in EDU 4871, EDU 4872 and a "Pass in EDU 4720.
5. Complete all coursework with a cumulative GPA of 3.0 and a GPA of 3.0 in Education courses.

NOTE: A student may be advised to discontinue the student teaching experience at any time, if, in the professional judgment of the college supervisor, the director of field experience and cooperating teacher, the student does not possess the attitudes and competencies noted above.

1, Elementary Education Licensure Requirements:

Students seeking initial licensure in Elementary Education must complete one of three designated options:

- a. The multidisciplinary studies major (page 85), or
- b. A major in either literature, history, mathematics, or the sciences.

Additionally, students who do not take the MDS major must complete MAT 3020 and one course in children’s literature selected from the following courses: Nineteenth Century Children’s Literature, Twentieth Century Children’s Literature, Overview of Children’s Literature, Poetry for Children, Images of the Child in Literature, Art of Children’s Book Illustration, Folk Tales, or another appropriate children’s literature course approved by the Education Department. Students electing this option will be required to take the ETS Praxis II examination for elementary education.

c. A student may choose any Liberal Arts major as allowed by the Vermont State Board of Education if passing scores are received on Praxis II prior to the selection of the major.

If the student does not earn a passing score on the Praxis II examination for elementary education content knowledge, then the student must submit a written plan outlining the strategies by which he or she intends to strengthen identified content area deficiencies. This plan should be developed in consultation with the student’s advisor in his/her liberal arts major; and it must be formally submitted to the student’s liberal arts and Education Department advisors and to the director of field experiences within six months of receiving the test results.

2. Secondary Education Licensure Requirements

Students seeking licensure in Secondary Education must take a liberal arts or science major in Art, Biology, Geology, History, Literature, Mathematics, Spanish, Environmental Science, Social Studies, Social Sciences by Contract, or Theater Arts.

3. Elementary Education Licensure with Special Education Endorsement

All students seeking licensure in Elementary Education with a Special Education Endorsement must complete all the requirements for initial Licensure in Elementary Education.

The Special Education Endorsement requires the following additional coursework. These courses can be woven through the eight semesters of undergraduate coursework and may require students to take an additional semester to finish.

EDU	2140	Cognitive Differences and Emotional Challenges	3 cr
EDU	3130	Learning and Attention Differences	3 cr
EDU	3370	Models of Assessment and Intervention in Special Education	4 cr
EDU	3380	Collaboration and Special Education Law	3 cr
Total credits required:			13 cr

4. Bachelor of Arts in Multidisciplinary Studies (BA.MDS)

The Multidisciplinary Studies (MDS) major provides students with broad exposure to four key liberal arts fields: English/language arts, history/social sciences, mathematics, and natural sciences. While open to all students, the MDS major is particularly designed for students seeking to become elementary education teachers.

The MDS major was developed, and continues to be overseen, by a committee of faculty representing five academic departments: Education; English; History, Geography, Economics, and Politics; Mathematics; and Natural Sciences. In addition, highly respected K-8 teachers from area schools join Castleton faculty on this committee and add their expertise to the development and review of the major. Together these committed individuals work to ensure that future elementary educators acquire the liberal arts content and applicable pedagogy most essential in today's elementary schools.

Students hoping to become licensed as elementary teachers must also complete the courses listed under the elementary licensure requirements section of this catalog (page 81-84) except that by completing the Multidisciplinary Studies major they will have satisfied the literature and arts course requirement. No courses for the MDS major may be taken on a pass/no pass basis.

English Requirements:

Complete the following English course: 3 cr

ENG 2010 Expository and Argumentative Writing

and complete three of the following courses: 9 cr

ENG 1310 Introduction to Literature

ENG 2411 Nineteenth Century Children's Literature

ENG 2412 Twentieth Century Children's Literature

ENG 3620 Overview of Children's Literature

ENG 3630 Poetry for Children

ENG 3640 Images of the Child in Literature

ENG 3650 Art of Children's Book Illustration

ENG 3660 Folk Tales

ENG 3690 English Language Grammar

ENG 3720 Special Topics in Children's Literature

Total English credits 12 cr

Mathematics Requirements:

Complete the following two mathematics courses: 6 cr

MAT 3020 Mathematics for Elementary Teachers

MAT 4210 Teachers as Researchers

and two of the following courses: 6 cr

MAT 1531 Calculus I

MAT 2021 Statistics

MAT 2022 Statistics II

MAT 2550 Mathematics: A Cultural Perspective

Total mathematics credits: 12 cr

History, Geography, Economics and Politics (HGEP) Requirements:

Complete one of the following U.S. History courses: 3 cr

HIS	1210	Survey of U.S. History	
HIS	2201	E Pluribus Unum: The U.S. from 1607-1815	
HIS	2202	The Union Torn Asunder; the U.S. from 1815-1877	
HIS	2203	Reaction and Reform: The U.S. from 1877-1839	
HIS	2204	The Superpower: The U.S. from 1940-2000	
HIS	3170	Environmental History: The U.S. Conservation Movement	

and complete one of the following World History courses: 3 cr

HIS	1111	World History I	
HIS	1112	World History II	
HIS	2290	The European Renaissance	
HIS	2530	Women in History	
HIS	3510	Chinese History and Culture	
HIS	3520	Japanese History and Culture	

and complete:

GEO	2020	World Regions and Cultures or	3 cr
GEO	2150	Cultural Geography	
and			
POS	1020	American Government or	3 cr
POS	1030	Comparative Politics and Government	
Total HGEP credits:			12 cr

Science Requirements:

16 credits in science, chosen from courses with a BIO, CHE, GEY, or PHY prefix, with no more than 8 credits in any one of the four disciplines.

16 cr

Concentration:

Students must also complete 12 additional credits, approved by the content area department, in one of the four liberal arts content areas (English, Math, HGEP, or Science). These courses, along with the requirements above, will constitute a concentration in that disciplinary area.

12 cr

Total credits required:

64 cr

English Department

Department Chair: Professor Dennis Shramek

Coordinator of Philosophy Program: Professor Robert M. Johnson

Coordinator of Modern Foreign Language Program:

Professor Ana Maria Alfaro Alexander

The English Department sponsors the Bachelor of Arts degree in Literature, with concentrations in American, Children's, and World Literature; Honors in Literature; the Bachelor of Arts degree in Spanish Language and Literature; the Bachelor of Arts degree in Spanish for Business; the Bachelor of Arts degree in Philosophy; and minors in English, Writing, Philosophy, and Spanish Studies. (See page 102 for Modern Foreign Language and page 122 for Philosophy.)

Students who complete the Bachelor of Arts degree in Literature will:

1. understand how literary and linguistic conventions have developed and operate;
2. understand how accomplished readers read fiction, poetry, and drama;
3. understand how accomplished writers create form, effect, and influence;
4. apply that understanding to their own reading and writing.

So that English department faculty can better evaluate each student's progress and accomplishments in these areas, all Literature majors must submit a portfolio of three essays during the spring semester of their sophomore year and another portfolio of three essays during the spring semester of their senior year. The department will distribute submission instructions at the beginning of each spring semester.

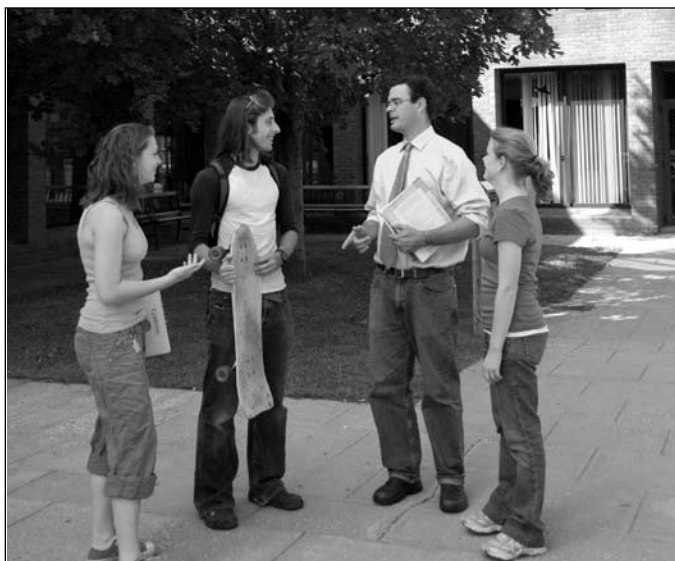

Specific Program Requirements:

1. Bachelor of Arts in Literature

All majors must complete the following common courses:

ENG 1310	Introduction to Literature*	3 cr
ENG 2010	Expository and Argumentative Writing	3 cr
ENG 2271	English Literature: Anglo-Saxons to 18 th Century	3 cr
ENG 2272	English Literature: 18 th Century to Present	3 cr
ENG 3260	Western Mythology	3 cr
ENG 3690	The English Language: Grammar	3 cr
ENG 4140	Approaches to Literature	3 cr

Including one of these two courses:

3 cr

ENG 2311	American Literature: Colonial to Civil War
ENG 2312	American Literature: Civil War to Present

Including one of these two courses:

3 cr

ENG 3360	Shakespeare Comedies and Histories
ENG 3370	Shakespeare Tragedies and Late Comedies

* Literature majors should complete this course their first year.

Total credits required:

27 cr

and one of the following concentrations:

a. Concentration in American Literature (BA.LIT.AMR)

Complete the following:

ENG 2311	American Literature: Colonial to Civil War	3 cr
ENG 2312	American Literature: Civil War to Present	
(one fulfills a common course requirement)		

and complete 15 credits selected from:

15 cr

ENG 3520	American Poetry
ENG 3530	American Novel
ENG 3550	American Short Fiction
ENG 3560	American Drama
ENG 3570	American Literary Movements
ENG 3580	African American Literature
ENG 3600	American Literary Careers
ENG 3610	Women Writers

b. Concentration in Children's Literature (BA.LIT.CHL)

Complete the following:

ENG 2411	Nineteenth Century Children's Literature	3 cr
ENG 2412	Twentieth Century Children's Literature	3 cr

and complete 12 credits selected from: 12 cr

- ENG 3180 Lyric Poetry
- ENG 3230 Asian Literature
- ENG 3620 Overview of Children's Literature
- ENG 3630 Poetry for Children
- ENG 3640 Images of the Child in Literature
- ENG 3650 Art of Children's Book Illustration
- ENG 3660 Folk Tales
- ENG 3720 Special Topics in Children's Literature

c. Concentration in World Literature (BA.LIT.WLD)

Complete the following:

- ENG 2161 World Literature through Renaissance 3 cr
- ENG 2162 World Literature from Enlightenment 3 cr

and complete 12 credits selected from: 12 cr

- ENG 3170 Epic Poetry
- ENG 3180 Lyric Poetry
- ENG 3210 Greek Tragedy
- ENG 3220 The Novel
- ENG 3230 Asian Literature
- ENG 3290 Studies in World Literature
- ENG 3310 Dante
- ENG 3610 Women Writers
- ENG 3660 Folk Tales

Appropriate 3000-level Modern Foreign Language literature course

Intermediate proficiency in a foreign language is recommended.

NOTE: Students who major in Literature may take no more than two major courses pass/no pass.

Honors in Literature

Honors in Literature provides exceptional Literature majors the occasion to engage in sustained scholarly endeavor, to work under the careful guidance of departmental faculty, to produce an honors thesis or equivalent, and to be recognized for their achievements.

Students who wish to become candidates for Honors in Literature must meet these preliminary requirements:

1. Make formal application to the English Department chair at the end of sophomore or the beginning of junior year.

2. Attain a cumulative GPA of 3.5 or better in Literature and 3.0 or better overall by the time of application.
3. Earn a recommendation of candidacy from the department.

Once recommended, students must meet the requirements for the Bachelors of Arts Degree in Literature and these additional requirements:

1. Complete English 4930, Honors Thesis.
2. Produce an honors thesis or equivalent with guidance from a department honors committee.
3. Make a public presentation about the honors thesis or equivalent.
4. Attain a final cumulative GPA of 3.5 or better in Literature and 3.0 or better overall.
5. Earn an honors recommendation from the department. The designation "Honors in Literature" will appear on student transcripts.

2. Minor in English (ENG)

Students can earn a minor in English by completing 18 credits of English courses beyond English 1061, English Composition; English 1070, Effective Speaking; and English 2260, Touchstones of Western Literature.

3. Minor in Writing (WRI)

The minor in writing offers students practice at a variety of writing so that they can prepare for writing as a career or writing in their careers. Students can earn a minor in writing by completing 18 credits from the courses listed below. Courses completed for the minor cannot also be counted toward major requirements in other fields. Decisions about adding and dropping courses from the list, about substituting one course for another, and about the possibilities for independent study rest with the English Department, which sponsors this minor and consults with other departments that offer or wish to offer courses within the minor.

Complete 18 credits selected from:

BUS	2370	Practical Business Writing
COM	3060	Feature Writing
ENG	2010	Expository and Argumentative Writing
ENG	2101	Creative Writing
ENG	3060	Technical and Professional Writing
ENG	3070	Writing Non-Fiction
ENG	3750	Special Topics in Writing
ENG	3690	The English Language: Grammar
ENG	4040	Advanced Creative Writing
THA	2120/COM 2120	Script Workshop I
THA	4040/ COM 4030	Script Workshop II

History, Geography, Economics and Politics Department

Department Chair: Associate Professor Jonathan Spiro

Economics Coordinator: Associate Professor Judith K. Robinson

Geography Coordinator: Assistant Professor Scott Roper

History Coordinator: Assistant Professor Patricia van der Spuy

Environmental Studies Coordinator: Assistant Professor Scott Roper

Political Science Coordinator: Associate Professor Melisse Pinto

The Department of History, Geography, Economics and Politics (HGEP) offers the following academic programs that are designed to enable students to act knowledgeably and effectively in the world of today and tomorrow:

1. B.A. Major in History
2. B.A. Major in History Honors
3. B.A. Major in Social Science-by-Contract
4. B.A. Major in Social Studies
5. Minor in Economics
6. Minor in Environmental Studies
7. Minor in Geography
8. Minor in History
9. Minor in Political Science

All these programs develop knowledge and superior skills in research and writing, critical thinking, problem solving, comparative and policy analysis. They prepare students for many entry-level careers, as well as for several graduate and professional programs. This department is also one of the major sponsors of the Multidisciplinary Studies Major (BA.MDS), which is designed especially for students preparing to teach at the elementary school level. For students who wish to teach history and social studies at the secondary level, the department offers a social studies major (BA.SST) which can also stand alone as a broad-based liberal arts major. Students seeking state licensure to teach in Vermont will need to work closely with two faculty advisors, one from this department (HGEP) and one from the Education Department, and meet all the necessary requirements.

Although this department's Social Science Major-by-Contract can also help students prepare for a teaching career, it is designed primarily for students who wish to have as their primary focus of study any one of the following academic disciplines: Economics, Environmental Studies, Geography, Political Science, or Women's and Gender Studies. A contract is initiated by the student with the coordinator of the particular discipline chosen; and combines this primary discipline with at least one other discipline that reflects a student's particular interests and goals.

Graduates of this department’s programs currently are pursuing graduate studies in history and public policy; professional studies in law and diplomacy; and are employed in a wide variety of interesting and important careers such as print and broadcast journalism, teaching and education, business, insurance, politics and public service, optometry, sports, physical education, special education, banking, law, museums, publishing, libraries, archives, and living history programs.

Specific Program Requirements:

1. Bachelor of Arts in History (BA.HIS)

Upon completion of an academic major in History, students will be able to demonstrate:

- 1. Broad knowledge of world history, ancient to present, including knowledge of chronology, place, and significance.
- 2. Ability to conduct quality research using primary and secondary sources.
- 3. Ability to identify and evaluate bias and perspective in written and audio-visual materials, including digital, Internet and broadcast media.
- 4. Broad knowledge of major fields of history and schools of historical interpretation.
- 5. Understanding of the role of the past in causing current events, conflicts, and problems, and its richness as a source of possible solutions.

All majors must complete a minimum of 48 credits: 36 credits in history, 15 credits of which must be at or above the 3000 level and 12 credits in the Social Sciences. The 36 credits in History must include:

HIS	1111	World History I	3 cr
HIS	1112	World History II	3 cr
HIS	4601	Research Seminar	3 cr
HIS	4602	History Thesis	3 cr

one course above the 1000 level in each of the following areas:

African History	3 cr
Asian History	3 cr
European History	3 cr
Latin American History	3 cr
United States History	3 cr

three additional History courses above the 1000 level 9 cr

The 12 credits in the Social Sciences must include one course in each of the following disciplines:

Economics	3 cr
Geography	3 cr
Political Science	3 cr
Sociology or Anthropology	<u>3 cr</u>

Credits required 48 cr

It is *strongly recommended* that History majors also complete *either* an academic minor, *or* 12 credits in another academic discipline chosen in consultation with the advisor, *or* education licensure requirements; *and* demonstrate the ability to read a foreign language.

Students with either second majors, or wishing to be licensed to teach in elementary or secondary schools, must have an advisor from both sponsoring departments.

All courses taken to fulfill the History major requirements may also be used to fulfill the general education and academic minor requirements.

2. Bachelor of Arts in History Honors (BA.HIS.HON)

This program is particularly recommended for students who wish to pursue graduate study in history; but it is also appropriate for any student wishing to study history both more broadly and in greater depth; and who has demonstrated the necessary motivation and skills to do so. The program provides a more rigorous version of the history major and an opportunity to work even more closely with the department's faculty.

To be eligible for the History Honors Program, a student must be a History major, with an overall GPA of 3.0, and a GPA above 3.0 in History (HIS) courses. The student must be recommended by two members of the history faculty and accepted by the HGEP Department. Application and acceptance into the program ordinarily occurs before the end of the sophomore year. Once accepted, the student becomes a candidate for graduation with Honors in history.

By the middle of the first semester of the candidate's junior year, the candidate and the two sponsoring history faculty must agree to a written contract that outlines the requirements of the History Honors program. This contract is subject to the approval of the department advisor, department chair, and an academic dean; and may be terminated by the student at any time.

To be awarded the B.A. degree in History Honors, the candidate must satisfactorily complete each of the following requirements:

- a. The History Major requirements
- b. Intermediate reading proficiency in a foreign language or its equivalent (six credits of college-level foreign language courses);
- c. A comprehensive written examination that is designed by the history faculty and is based on the candidate's course work and interests. This examination normally takes place during the second semester of the senior year and before the oral de-fense of the History Honors Thesis;
- d. A History Honors Thesis that is based on both primary and secondary sources; is properly documented; relates to relevant historiography; shows a working knowledge of historical methods, theories, and research skills; integrates other arts and science disciplines; and speaks to the questions of historical significance;

- e. An oral defense of the History Honors Thesis, by no later than the last week of the candidate's final semester. All members of the department are invited to participate.

If, in the judgement of the examining faculty, a candidate for History Honors has satisfactorily completed all History Honors requirements, it will recommend that the candidate be awarded the degree Bachelor of Arts in History Honors.

3. Bachelor of Arts in Social Science Major-by-Contract (BA.SSC.GEO., BA.SSC.ECO., BA.SSC.ENV., BA.SSC.POS., BA.SSC.WGS.)

This major is for students who want to design a program of study that emphasizes any one of the following disciplines: Economics, Environmental Studies, Geography, Political Science or Women's and Gender Studies. It is a major that prepares students particularly well for graduate and professional schools. It can also prepare students seeking licensure in education, although students might find that the Multidisciplinary Studies Major and the Social Studies Major more appropriately meet their needs.

A written Social Science Major-by-Contract must be initiated by the student with the coordinator of Economics, Environmental Studies, Geography, Political science or Women's and Gender Studies (whichever one the student wishes to call the "Principal Discipline") and must be designed according to the following stipulations:

- a. Drawn up by the student and two faculty members, one representing the principal discipline (Economics, Environmental Studies, Geography, Political Science or Women's and Gender Studies) and one representing an appropriate secondary discipline, subject to the approval of the coordinator of the principal discipline, who becomes the student's academic advisor.
- b. Approved and signed by the student, the faculty sponsors, the student's faculty advisor(s), the coordinator(s) and chair(s) of the department(s) involved and by the academic dean.
- c. Subject to review and modification at the request of the student or advisor. Any modifications must be agreed to by all parties to the contract.
- d. Approved by the time the student has reached the fifth semester or 75 credits.
- e. May be terminated by the student at any time.

The written contract should state how the student is to complete a minimum total of 48 credits to be distributed as follows:

- At least 21 credits in the Principal Discipline (Economics, Environmental Studies, Geography, Political Science, or Women's and Gender Studies), including a 4000-level Independent Study
- At least 18 credits in the Secondary Discipline (this may be any other academic discipline)
- At least one course in each of two out of the following disciplines (among Economics, Environmental Studies, Geography, Political Science or Women's and Gender Studies) that is not the Principal Discipline (6 cr)

- At least one course in History (3 cr)
- At least 12 credits must be at the 2000-level; and 12 credits at the 3000-level.

Cross-listed courses may be used to fulfill these requirements, but the same course cannot be used to fulfill both the principal and the secondary disciplines requirements. Courses used to satisfy the above requirements may also be used to satisfy the general education requirements.

4. Bachelor of Arts in Social Studies (BA.SST)

Complete the following core courses: (33 credits)

ECO	1010	Economics and Society	or	
GEO	2020	World Regions and Cultures	or	
GEO	2150	Cultural Geography		3 cr
HIS	1111	World History I		3 cr
HIS	1112	World History II		3 cr
HIS	2201	E Pluribus Unum: The U.S. from 1607-1815		3 cr
HIS	2202	The Union Torn Asunder: The U.S. from 1815-1877		3 cr
HIS	2203	Reaction and Reform: The U.S. from 1877-1939		3 cr
HIS	2204	The Superpower: The U.S. from 1940-2000		3 cr
HIS	4601	Research Seminar		3 cr
HIS	4602	History Thesis		3 cr
POS	1020	American Politics and Government		3 cr
ANT	1010	Cultural Anthropology	or	
SOC	1010	Introduction to Sociology		3 cr

In addition, two global courses (6 credits) to be chosen as follows:
any HIS course in African, Asian, European, or Latin American history;

PLUS

either a second history (HIS) course (from the regions listed above, but from a different region),

or one of the following:

ECO	2110	International Trade and Development
POS	3260	Middle Eastern Politics and Government

In addition, two social science courses (6 credits) in one or more of the following disciplines: Economics, Environmental Studies, Geography, Political Science.

NOTE: HIS-2070 (Vermont History) is strongly recommended for students seeking education licensure in the state of Vermont.

5. Economics Minor (ECO)

Upon completion of the academic minor in Economics, students will succeed in analytically and historically integrating contemporary economic events—both market and policy based into their world view(s).

Complete the following courses:

ECO 1010	Economics and Society	3 cr
ECO 2040	Macroeconomics in a Global Context	3 cr
ECO 3220	International Trade and Development	3 cr

and nine additional credits from the following: 9 cr

ECO 1030	The Economics of Wealth and Poverty
ECO 2050	Microeconomics in a Global Context
ECO 2120	U.S. Economic History
ECO 2910	Independent Study
ECO 3020	Money, Banking and the Financial Services Sector
ECO 3040	Public Sector Choice and Finance
ECO 3050	Women in the Economy
ECO 3060	Political Economy of the Environment
ECO 3210	Great Ideas in Economics
ECO 3910	Internship in Economics
ECO 4910	Advanced Independent Study
ENV 1210	Environmental Harm and Mitigation Strategies

Total credits required: 18 cr

A maximum of 6 credits of independent study or internship may be applied to the minor.

6. Environmental Studies Minor (ENV)

Upon completion of the Environmental Studies Minor, students will be able to demonstrate their ability to live, work and participate in a diverse natural world where differences in perspective, the product of democratic politics, are to be expected.

Complete the following courses:

ENV 1210	Environmental Harm and Mitigation Strategies	3 cr
ENV 2030/ PHI 3160	Environmental Ethics	3 cr
GEO 2060	Environmental Problems	3 cr

and nine additional credits of related work, subject to approval of the coordinator.

Possible courses include, but are not limited to the following: 9 cr

ANT 2210	Anthropology and the Environment
ECO 3060	Political Economy of the Environment
ENV 2910	Independent Study
ENV 3810	Internship
ENV 4910	Independent Study
GEY 1040	Environmental Geology
HIS 3170	Environmental History: The U.S. Conservation Movement

Total credits required: 18 cr

7. Geography Minor (GEO)

Upon completion of the Geography minor, students will be prepared to understand the world in spatial terms.

Complete 18 credits in Geography including:

GEO 1040	Map Use and Interpretation	3 cr
GEO 2020	World Regions and Cultures	3 cr
GEO 2150	Cultural Geography	3 cr

At least one Physical Geography course chosen from the following 3 cr

GEO 2220	Weather and Climate
GEO 2060	Environmental Systems

Two additional GEO both above the 2000 level, one above the 3000 level 6 cr
18 cr

8. History Minor (HIS)

Upon completion of the History minor, students will be prepared to understand the role of the past in causing current events, conflicts, and problems, and its richness as a source of possible solutions.

Complete 18 credits in History to include two of the following: 6 cr

HIS 1111	World History I
HIS 1112	World History II
HIS 1210	Survey of U.S. History

PLUS 12 additional credits in History (HIS) at the 2000-level or above.

NOTE: No more than 3 credits of Independent Study, and no more than 6 credits in other disciplines cross-listed under History, may be used to fulfill the requirements of the History Minor.

9. Politics Minor (POS)

Upon completion of the Political Science Minor, students will be able to demonstrate understanding of the sources and exercise of power.

Complete 18 credits in Political Science, chosen in consultation with the Political Science Coordinator. No more than 6 credits in courses cross-listed in Political Science (POS) may be used to fulfill the Politics Minor requirements.

Mathematics Department

Department Chair: Professor Dale Kreisler

The Mathematics Department is committed to the mission of Castleton State College, and strives to prepare knowledgeable, creative, and compassionate citizens. Along with learning a variety of practical problem-solving techniques, students in all programs come to know the depth and beauty of mathematics and its important role within the liberal arts and society. The department's programs, internships, and tutorial experiences are designed to help students develop self-awareness, confidence, the ability to work with others, and to foster continued intellectual growth.

For students interested in teaching mathematics, we offer two programs: a Bachelor of Arts in Mathematics for middle and high school teaching, and a Bachelor of Arts in Mathematics for elementary school teaching. Mathematics teachers play a critical role in our society, and students who complete these programs are in great demand.

For students who want to combine mathematics, statistics, and applications, we offer a Bachelor of Arts in Mathematics with a statistics concentration. This program prepares students for a variety of high-demand careers in industry and government, or for further study.

For students who aren't planning to teach and want to leave their options open, we offer a Bachelor of Arts in Mathematics. This program gives students the practical and theoretical foundation to be successful in a business environment, or for further study in mathematics or related disciplines.

Finally, for students who wish to design their own program of study, we offer the Bachelor of Arts in Mathematics by Contract.

Whichever option is chosen, students who complete the mathematics major are able to:

1. Analyze and solve real-world problems using a variety of mathematical techniques,
2. Convey mathematical information in effective ways,
3. Choose and employ appropriate technology,
4. Secure desired employment or gain admission to graduate or professional programs of study.

In addition, students who complete programs leading to teaching:

1. Acquire a strong foundation in both mathematics content and teaching methods,
2. Gain experience working with students through tutorships and internships.

The Mathematics Department also offers minors in Mathematics and Statistics.

Specific Program Requirements:

1. Bachelor of Arts in Mathematics (BA.MAT)

All majors must complete the following courses:

MAT	1531	Calculus I	4 cr
MAT	2532	Calculus II	4 cr
MAT	2533	Calculus III	4 cr
MAT	3210	Linear Algebra	3 cr
MAT	3220	Probability	3 cr
MAT	3230	Mathematical Statistics	3 cr
MAT	3410	Foundations of Mathematics	3 cr
MAT	4720	Senior Seminar	<u>3 cr</u>
Total credits required:			27 cr

and one of the following options:

a. Mathematics (BA.MAT)

Complete the following courses:

MAT	3310	Differential Equations	3 cr
MAT	4130	Abstract Algebra	3 cr
MAT	4110	Advanced Calculus	3 cr
CIS	2031	C/C++ Programming I	3 cr

and four courses selected from the following: 12 cr

MAT	2250	Mathematics: A Cultural Perspective
MAT	3250	Applied Statistics
MAT	4710	Topics in Mathematics (may be repeated)
MAT	4140	Geometry
BUS	4130	Quantitative Business Decisions

Physics courses at 3000 level or higher 24 cr

Foreign language proficiency is recommended. (12 credits or equivalent.)

b. Statistics (BA.MAT.STA)

Complete the following courses:

MAT	3250	Applied Statistics	3 cr
MAT	4010	Design of Experiments	3 cr
MAT	4020	Applied Linear Regression	3 cr
CIS	2031	C/C++ Programming I	3 cr

and four courses selected from the following: 12 cr

MAT	3310	Differential Equations	
MAT	4110	Advanced Calculus	
MAT	4140	Geometry	
BUS	4030	Marketing Research	
BUS	4110	Operations Management	
BUS	4130	Quantitative Business Decisions	24 cr

c. Secondary Education (BA.MAT.SED)

Complete the following courses:

MAT	3310	Differential Equations	3 cr
MAT	3820	Mathematics Tutorship	3 cr
MAT	4130	Abstract Algebra	3 cr
MAT	4140	Geometry	3 cr

at least one of the following courses:

MAT	2550	Mathematics: A Cultural Perspective	
MAT	4710	Topics in Mathematics	

3 cr

15 cr

and complete all Education Department requirements for Secondary Education.

NOTE: Advanced calculus is recommended for students who anticipate teaching calculus at the high school level.

d. Elementary Education (BA.MAT.EED)

Complete the following courses:

MAT	2550	Mathematics: A Cultural Perspective	3 cr
MAT	3810	Mathematics Tutorship	3 cr
MAT	4130	Abstract Algebra	3 cr
MAT	4140	Geometry	<u>3 cr</u>

12 cr

and complete all Education Department requirements for Elementary Education.

2. Bachelor of Arts in Mathematics (Major-by-Contract) (BA.MAT.CNT)

Completion of a contract designed and signed by the student and a Mathematics faculty sponsor and approved by the Mathematics Department chair. The contract must include at least 30 credits in mathematics and 24 credits in a second discipline. Normally the contract is approved by the time the student has reached the fifth semester or 75 credits. What follows is an example of BA.MAT.CNT for students interested in elementary education.

Recommended courses (Elementary Education Interest)

MAT	1020	Intermediate Algebra (GLE*: Number Sense & Algebra)	3 cr
MAT	1221	Finite Mathematics (GLE*: Logic, Sets & Geometry)	3 cr
MAT	2021	Statistics I (GLE*: Probability and Statistics)	3 cr
MAT	2550	Mathematics: A Cultural Perspective	3 cr
MAT	3020	Mathematics for Elementary Teachers	4 cr
MAT	3820	Mathematics Tutorship	3 cr
MAT	4210	Teachers as Researchers	2 cr

Additional Courses (minimum of 9 credits required)

MAT	1320	Precalculus	3 cr
MAT	1531	Calculus I	4 cr
MAT	2022	Statistics II	3 cr
MAT	4810	Internship in Mathematics	1-12 cr

*GLE is an abbreviation for Grade Level Expectations from the State of Vermont and the topics that would be addressed in the specific course.

NOTE: Students intending to pursue graduate level work in mathematics should elect MAT 4110, Advanced Calculus.

3. Mathematics Minor (MAT)

Complete the following courses:

MAT 1531	Calculus I	4 cr
----------	------------	------

MAT 2021	Statistics I or MAT 3220 Probability	3 cr
----------	--------------------------------------	------

MAT 2532	Calculus II	4 cr
----------	-------------	------

MAT 3210	Linear Algebra	3 cr
----------	----------------	------

and two additional 3000 or 4000 level MAT courses	<u>6 cr</u>
---	-------------

20 cr

4. Statistics Minor (STA)

Complete the following courses:

MAT 2021	Statistics I	3 cr
----------	--------------	------

MAT 2022	Statistics II	3 cr
----------	---------------	------

MAT 3250	Applied Statistics	3 cr
----------	--------------------	------

MAT 1531	Calculus I	4 cr
----------	------------	------

and complete at least 6 credits from the following:	6 cr
---	------

(or other courses approved by the Mathematics Department)

BUS 4030	Marketing Research
----------	--------------------

BUS 4110	Operations Management
----------	-----------------------

BUS 4130	Quantitative Business Decisions
----------	---------------------------------

CHE 2111	Organic Chemistry I
----------	---------------------

CHE 2112	Organic Chemistry II
----------	----------------------

EDU 3410	Educational Assessments
----------	-------------------------

MAT 4010	Design of Experiments
----------	-----------------------

MAT 4020	Applied Linear Regression
----------	---------------------------

PED 4920	Senior Research Project
----------	-------------------------

PSY 3151	Psychological Research I
----------	--------------------------

PSY 3152	Psychological Research II
----------	---------------------------

SOC 3910	Research Methods
----------	------------------

Total credits required:	19 cr
-------------------------	-------

Modern Foreign Language

Coordinator: Professor Ana Maria Alfaro Alexander

Spanish, which is offered as a major at Castleton, is a vital and vibrant language in world communication, business, e-commerce, politics, and culture. Some 373 million people speak Spanish as a first language. During the decade between 1980 and 1990 there was an increase of 50% in the number of Spanish-speaking people in the United States. Spanish is now the most spoken language after English in this country. It is also the second most used language at the Web.

Spanish is gaining more recognition in the academic world as an independent and promising major for students from all backgrounds. The Spanish program makes it possible for students to acquire cultural knowledge and to become proficient in the Spanish language in an environment that embraces a holistic approach and retains a genuine interest in cultivating the love for the Spanish languages and cultures. Our teaching faculty is composed of native speakers from different parts of the Spanish speaking countries; we have a professor from Peru, another from Argentina, and each year we have a teaching assistant typically from Mexico. Our students benefit from a diverse student population: some native speakers, others that have gone abroad to study Spanish, and novice but ambitious Vermont and out-of-state students. The program offers small, yet personalized classes that are learner-centered. Our students may voice their interests and opinions at our weekly Spanish Club meetings. They are offered an opportunity to practice their communicative skills outside the classroom setting at our weekly language table meetings. They can put their creativity and competitive minds to work at our cultural semester agenda, which includes cooking workshops, dance classes, film showings, our Spanish radio program and/or our full immersion field trips to cities such as New York, Boston, or Montreal. Each semester brings in new forces and special people that help us define the particular needs for that time period. Our students have had hands-on experience while translating official documents and they had a unique opportunity to teach Spanish to the little ones from a local middle school. As Spanish is increasingly being spoken in more areas and by more people, we will continue to find new ways to relate our students to the community.

Objectives:

1. Senior Spanish majors will be able to speak, live with, and relate to peoples of Spanish background in Vermont, the USA, and abroad.
2. Undergraduate Castleton State College Spanish majors will be able to gain entry to and pass courses taken at accredited universities in Spanish speaking countries.
3. Castleton State College Spanish graduates will compare favorably with other graduates of Spanish language programs in their ability to gain employment using their critical thinking and language/cultural skills in a variety of contexts.

Specific Program Requirements

1. Bachelor of Arts in Spanish Language and Literature (BA.SPA)

Complete 30 credits in Spanish at the 2000 level or above which must include 12 credits of Spanish literature. 30 cr

and complete the following related courses:

ENG	1310	Introduction to Literature	3 cr
FLL	1110	Film and Lit: Hispanic, French and Italian	3 cr
HIS	2410	Latin American History and Culture	3 cr

Complete one semester of study abroad, of which at least 6 credits will be in Spanish language, literature, or culture. These 6 credits are in addition to the 30 credits of work done on campus. 6 cr

45 cr

2. Bachelor of Arts in Spanish for Business (BA.SPB)

Complete the following courses in Spanish:

SPA	2030	Spanish American Cultures	3 cr
SPA	2040	Business Spanish	3 cr
SPA	3010	Advanced Grammar, Composition and Conversation	3 cr
SPA	3030	Advanced Composition and Conversation	3 cr

and complete the following business related courses:

ACC	2101	Accounting I	3 cr
BUS	2020	Principles of Management	3 cr
BUS	2230	Principles of Marketing	3 cr
MAT	2021	Statistics I	3 cr

and complete one of the following two courses:

ECO	2110	International Trade and Development	3 cr
HIS	3230	Development & Underdevelopment in the Americas	

and complete 9 credits from ACC, BUS, CIS, ECO, subject

to advisor approval 9 cr

and complete a semester abroad in a language/internship program 6-12 cr

Total credits required 36-42 cr

3. Minor in Spanish Studies (SPA)

Complete a minimum of 18 credits in Spanish courses at the 2000 level or above, of which at least three credits are in language skills courses at the 3000 level.

4. Intermediate Proficiency in Foreign Language

Intermediate proficiency in a foreign language consists of successful completion of two years of a foreign language at the college level.

5. Teaching Spanish at the Secondary Level

Students who wish to teach Spanish at the secondary level should pursue a Bachelor of Arts in Spanish Language and Literature. In addition they must complete the requirements for Secondary Education Licensure outlined in the Education Department listings (pages 81-82). Students seeking licensure teaching Spanish at the Secondary level are required to take SPA 4020 Teaching Spanish as a Foreign Language in Pre K-12 Schools. Students interested in this option should get a second advisor from the education department and apply for acceptance into the Education Department.

6. Study Abroad

When the major student elects to study abroad in partial fulfillment of the major language requirements, he/she must choose between a semester-long or a summer-long program. If he/she elects to study abroad for a semester, nine credits of the fifteen he/she will receive will be allowed toward the thirty credits in his/her major language.

Music Department

Department Chair: Professor Glenn Giles

The Music Department offers programs of study leading to a Bachelor of Arts degree in Music and a Bachelor of Music Degree in Education. These programs blend the performance, pedagogical, and theoretical components of music to allow the student to grow musically, pursue individual interests and prepare for varied career opportunities. The Music Department Handbook gives details on all aspects of the Department and its programs.

All students majoring in music will:

1. Develop and demonstrate technical proficiency on a primary instrument or voice.
2. Develop and demonstrate technical proficiency on piano. Minimum achievements levels are explicitly described in the Music Department Handbook, which is distributed to all music students and faculty.

Specific Program Requirements:

1. Bachelor of Arts in Music (BA.MUS)

All students majoring in music must complete the credits listed below, each with a grade of “C” or better. They must also demonstrate proof of keyboard skills by passing a piano proficiency test administered by the Music Department.

All majors must complete the following courses:

MUS	1041	Class Piano I	2 cr
MUS	1042	Class Piano II	2 cr
MUS	1080	Global Music	3 cr
MUS	1091	Sight Singing and Ear Training I	3 cr
MUS	1092	Sight Singing and Ear Training II	3 cr
MUS	1231	Music Theory I	3 cr
MUS	1232	Music Theory II	3 cr
MUS	2313	Music Theory III	3 cr
MUS	2314	Music Theory IV	3 cr
MUS	2020	Instrumental and Vocal Arranging	3 cr
MUS	2031	History of Western Music: Ancient to Baroque	3 cr
MUS	2032	History of Western Music: Classical to Modern	3 cr
MUS	2051	Conducting I	3 cr
MUS	2052	Conducting II	3 cr
MUS	4720	Senior Recital	1 cr

and successfully complete a minimum of 7 semesters in Applied Music in the primary applied area: (a minimum of 1 credit each semester) 7 cr

and complete 8 credits in Ensemble participation chosen from:

MUS	1210	Collegiate Chorale (1 credit each semester)
MUS	1220	Wind Ensemble (1 credit each semester)

MUS 1230	Jazz Band (1 credit each semester)	<u>8 cr</u>
Or an equivalent experience approved by the department <i>a priori</i> .		
Total credits required:		56 cr

2. Bachelor of Music in Music Education (BM.EDU)

In addition to the BA.MUS requirements, Music Education Majors must complete the following courses with a grade of “C” or better. 56 cr

MUS 1090	Foundations of Music Education	3 cr
MUS 2060	Introduction to Exceptional Populations in Music Education	3 cr
MUS 2110	Vocal Pedagogy	2 cr
MUS 2030	Early Field Experience in Music Education	1 cr
MUS 3165	Methods of Teaching Elementary Music	3 cr
MUS 3166	Methods of Teaching Secondary Music	3 cr
MUS 3250	Assessment of Musical Experiences	3 cr
MUS 3450	Instructional Applications of Computers	3 cr
MUS 4610	Student Teaching Seminar	3 cr
MUS 4871	Directed Student Teaching I	6 cr
MUS 4872	Directed Student Teaching II	6 cr

and

MUS 1520	Spartan Marching Band	1 cr
MUS 2115	Jazz Pedagogy	2 cr



and, chosen in consultation with a music education advisor, three of the following courses:

MUS	2120	String Instrument Teaching Methods	6 cr
MUS	2130	Woodwind Instrument Teaching	
MUS	2140	Brass Instrument Teaching Methods	
MUS	2240	Percussion Instrument Teaching Methods.	

and one of the following courses: 3 cr

PSY	1050	Human Growth and Development
PSY	2110	Educational Psychology
PSY	3265	Child and Adolescent Psychology

Total Credits Required 104

To be accepted into Student Teaching, the student must:

1. Achieve an overall GPA of 3.0; or written certification of intellectual competence by an academic dean.
2. Have completed all Music and Music Education coursework or permission of the supervising music education faculty.
3. Complete the Music Education Application to Student Teach form.
4. Pass the Praxis I and appropriate Praxis II examinations before teaching.

NOTE: The State of Vermont may require a specific Praxis II music test in the future (currently either of the two music education exams is accepted).

5. Complete a minimum of 60 scheduled hours of field experience through related course work.

NOTE: A student may be denied admission to student teach, if, in the professional judgment of the music education faculty, the student does not possess the maturity, judgment, ethical standards, and dedication expected in the teaching profession.

To be recommended for licensure the student must:

1. Complete all college and departmental course requirements.
2. Pass both ETS Praxis I and Praxis II examinations.
3. Exemplify in conduct and attitude the maturity, judgment, ethical standards, and dedication expected in the teaching profession.
4. Receive a grade of "B" or better in Student Teaching I, II, and Student Teaching Seminar.
5. Complete all coursework with a cumulative GPA of 3.0

NOTE: A student may be advised to discontinue the student teaching experience at any time, if, in the professional judgment of the college supervisor, the director of field experience and cooperating teacher, the student does not possess the attitudes and competencies noted above.

3. Minor in Music (MUS)

A minor in Music may be earned by completing a minimum of 18 credits in Music, each with a grade of "C" or better, chosen in consultation with an advisor in the Music Department.

Natural Sciences Department

Department Chair: Professor Peter Kimmel

Biology Coordinator: Assistant Professor Brad Coupe

Environmental Science Coordinator: Associate Professor Cynthia Moulton

Exercise Science Coordinator: Associate Professor Lara Carlson

Geology Coordinator: Professor Helen Mango

Health Science Coordinator: Professor Peter Kimmel

The Natural Sciences Department offers Bachelor of Arts or Sciences degrees in Biology, Environmental Science, Geology, Health Science, and Exercise Science. The Natural Sciences Department also offers an Associate in Arts in Chemistry (AA.CHE), and a 2 + 2 Chemistry program, leading to a B.A. or B.S. in Chemistry from Keene State College.

Students who complete a degree program in the Natural Sciences department will:

1. Exhibit mastery of the fundamental concepts of their discipline and the ability to apply those concepts to contemporary issues.
2. Research, synthesize, and communicate scientific ideas.
3. Demonstrate proficiency in laboratory skills and quantitative analysis.
4. Secure appropriate employment or gain admission to a graduate or professional program of study.
5. Develop a lifelong interest in science.

Specific Program Requirements:

1. Bachelor of Sciences in Biology (BS.BIO)

A comprehensive program in biology designed for preparation for graduate schools, professional schools, a career in biology or secondary education.

Complete the following courses:				45 cr
BIO	1141	Biology I (Grade of C or higher required)		4 cr
BIO	1142	Biology II (Grade of C or higher required)		4 cr
BIO	3070	Genetics		3 cr
BIO	4030	Evolution		3 cr
MAT	2021	Statistics		3 cr
MAT	1531	Calculus I		4 cr
CHE	1031	General Chemistry I (Grade of C or higher required)		4 cr
CHE	1032	General Chemistry II (Grade of C or higher required)		4 cr
CHE	2111	Organic Chemistry I		4 cr
CHE	2112	Organic Chemistry II		4 cr
PHY	2110	Physics I		4 cr
PHY	2210	Physics II		4 cr

and complete one course in Cellular Biology: 3-4 cr

BIO 2125 Elements of Microbiology 4 cr

BIO 3360 Immunology 3 cr

BIO 3090 Virology 3 cr

BIO 3080 Systemic Histology 4 cr

and complete one course in Organismal Biology: 3-4 cr

BIO 2310 Animal Diversity 4 cr

BIO 3210 Developmental Biology 4 cr

BIO 3240 Advanced Human Physiology 3 cr

BIO 4160 Behavioral Ecology 3 cr

BIO 4150 Vertebrate Biology 4 cr

AHS 3151 Physiology of Exercise 4 cr

and complete one course in Ecological Biology: 3-4 cr

BIO 3030 Ecology of Water 4 cr

BIO 3060 Ecology 4 cr

BIO 4250 Ecotoxicology 3 cr

(Special Topics and experimental courses will be considered for credit to satisfy the Cellular, Organismal or Ecological requirements upon request.)

A total of 33 credits in Biology (BIO) coursework (not including research projects, teaching assistant credits, or internships) must be completed. Physiology of Exercise (AHS 3150), Pathophysiology (AHS 4210) and Biochemistry (CHE 3011) can be substituted for Biology credit though they cannot be used in the course lists.

Additionally, students are encouraged to discuss a research project, teaching assistantship or internship with their academic advisors.

Total: 64 cr

2. Bachelor of Sciences in Environmental Science (BS.ENV)

An interdisciplinary program designed to provide students with a scientific background for analyzing environmental problems. This program will prepare students for environmental careers in government, industry and the non-profit sector, and for further study in graduate schools. Those students wishing to teach environmental sciences at the secondary education level may take advantage of programs leading to licensure offered by the Education Department.

Complete these courses in Mathematics:

MAT 2021 Statistics I 3 cr

MAT 2022 Statistics II 3 cr

MAT 1531 Calculus I 4 cr

10 cr

and complete these courses in General Science:

BIO	1141	Biology I	4 cr
BIO	1142	Biology II	4 cr
CHE	1031	General Chemistry I	4 cr
CHE	1032	General Chemistry II	4 cr
CHE	2111	Organic Chemistry I	4 cr
GEY	1030	Dynamic Earth	4 cr
GEY	1040	Environmental Geology	4 cr
PHY	2110	Physics I	<u>4 cr</u>
			32 cr

and complete four of the following courses in Environmental Science: 14-16 cr

BIO	3030	Aquatic Biology
BIO	3060	Ecology
BIO	4250	Ecotoxicology
CHE	2112	Organic Chemistry II
CHE	3020	Analytic Chemistry
CHE/GEY	3030	Geochemistry
GEY	3110	Hydrogeology

Total credits 56-58 cr

In addition to the above requirements, it is highly recommended that students initiate an internship or an independent research project in environmental science.

The following recommended courses may be necessary or useful to students entering a particular field or graduate program. Consult your advisor. You may wish to select from the following:

BIO	2125	Elements of Microbiology
BIO	2310	Animal Diversity
CHE	3011	Biochemistry
ECO	3060	Political Economy of the Environment
ENV	1210	Environmental Harm and Mitigation Strategies
ENV	2030	Environmental Ethics
ENV	2040	Environmental Policy Studies
GEO	2060	Environmental Problems
GEY	2110	Energy and the Environment
GEY	3050	Structural Geology
GEY	4020	Regional Geology
HIS	3170	Environmental History: The U.S. Conservation Movement
PHY	2210	Physics II
POS	2310	Environmental Politics

3. Bachelor of Sciences in Geology (BS.GEY)

A comprehensive program in geology designed for preparation for graduate school, a career in geology, or secondary education.

Complete the following mathematics courses:

MAT	2021	Statistics I	3 cr
MAT	1531	Calculus I	4 cr

and complete the following chemistry and physics courses:

CHE	1031	General Chemistry I	4 cr
CHE	1032	General Chemistry II	4 cr
PHY	2110	Physics I	4 cr

and complete 28 credits in geology including the following classes:

GEY	1030	Dynamic Earth	4 cr
GEY	2010	Mineralogy	4 cr
GEY	2020	Sedimentology and Stratigraphy	4 cr
GEY	2030	Field Mapping	1 cr
GEY	3010	Igneous and Metamorphic Petrology	4 cr
GEY	3050	Structural Geology	4 cr
GEY	4020	Regional Geology	4 cr
GEOLOGY		Elective	<u>3 cr</u>
			28 cr
		Total credits	47 cr

The following recommended courses may be necessary or useful to students who wish to pursue a particular career or graduate work in Geology. Consult your advisor:

CHE	2111	Organic Chemistry I	4 cr
GEY	1050	The Earth Through Time	4 cr
CHE/GEY	3030	Geochemistry	3 cr
GEY	3110	Hydrogeology	4 cr

Summer field course-program approved by geology advisor.

4. Bachelor of Sciences in Health Science (BA.HLT)

An interdisciplinary program designed to prepare students for entry into professional programs in health related fields, such as physical therapy, occupational therapy, and physician assistant.

Complete the following courses as part of the general education core requirement:

MAT	2021	Statistics I	3 cr
PSY	1010	Introduction to Psychology	3 cr
SOC	1010	Introduction to Sociology	<u>3 cr</u>
			9 cr

Complete the following required science courses:

BIO	2011	Human Anatomy and Physiology I	4 cr
BIO	2012	Human Anatomy and Physiology II	4 cr
CHE	1031	General Chemistry I	4 cr
CHE	1032	General Chemistry II	4 cr

PHY	2110	Physics I	4 cr
PHY	2210	Physics II	<u>4 cr</u>
			24 cr
			33 cr

Complete at least 24 credits from the following courses: At least 3 credits must be selected from each of the four areas.

A. Allied Health and Physical Education

AHS	2157	Rehabilitation of Orthopedic Injuries	3 cr
AHS	2160	Anatomical Aspects of Sports Medicine	3 cr
AHS	3090	Introduction to Alternative/Complementary Medicine	3 cr
AHS	3120	Kinesiology	3 cr
AHS	3150	Physiology of Exercise	4 cr
AHS	3813	Pharmacology and General Medical Conditions	4 cr
AHS	4065	Electrocardiography and Graded Exercise Testing	4 cr
PED	4020	Applied Nutrition and Weight Control	3 cr

B. Psychology

PSY	2030	Sensation and Perception	3 cr
PSY	2170	Drugs and Behavior	3 cr
PSY	3070	Abnormal Psychology	3 cr
PSY	3130	Health Psychology	3 cr
PSY	3410	Biopsychology	3 cr

C. Science

BIO	2125	Elements of Microbiology	4 cr
BIO	3070	Genetics	3 cr
BIO	3210	Developmental Biology	4 cr
BIO	3240	Advanced Human Physiology	3 cr
BIO	4152	Pathophysiology	
CHE	2111	Organic Chemistry I	4 cr
CHE	2112	Organic Chemistry II	4 cr
CHE	3011	Biochemistry	4 cr

D. Contemporary Health Issues

PED	2370	Community Health	3 cr
PHI	3020	Medical Ethics	3 cr
SOC	3070	Medical Sociology and Mental Illness	3 cr
SOC	2230	Death and Dying	3 cr
SWK	2130	Introduction to the Study of Aging	3 cr

Total credits required: 57 cr

5. Bachelor of Sciences in Exercise Science (BS.EXS)

Exercise Science is the study of the physiological responses and adaptations to exercise. This program offers specializations in three areas: Strength and Conditioning, Clinical Specialist, and Research. Coursework is designed to aid students in the preparation for graduate school and nationally recognized certifications, including those offered by the American College of Sports Medicine and National Strength and Conditioning Association.

For successfully meeting established criteria, the National Strength and Conditioning Association recognizes Lara Carlson as Program Director of Strength and Conditioning in Castleton State College's officially recognized Educational Program in Strength and Conditioning.

Exercise Science Requirements: (49 credits):

BIO	2011	Human Anatomy and Physiology I	4 cr
BIO	2012	Human Anatomy and Physiology II	4 cr
BIO	3151	Physiology of Exercise	4 cr
BIO	4152	Pathophysiology and Clinical Exercise Physiology	3 cr
CHE	1031	General Chemistry I	4 cr
CHE	1032	General Chemistry II	4 cr
AHS	1070	Basic Athletic Training	3 cr
AHS	2170	Strength Training Principles	2 cr
AHS	3120	Kinesiology	3 cr
AHS	3310	Exercise Testing and Prescription	3 cr
AHS	4065	Electrocardiography and Graded Exercise Testing	4 cr
AHS	4220	Scientific Foundations of Strength and Conditioning	3 cr
AHS	4260	Nutrient Metabolism and Athletic Performance	3 cr
PED	2160	Emergency Care and Personal Safety	3 cr
PED	4910	Senior Thesis	3 cr

and one of the following courses:

AHS	4830	Internship in Exercise Science	3 cr
AHS	4912	Senior Research Project	

Total credits required: 53 cr

Specialization Electives (select 9 credits)

AHS	3813	Pharmacology and General Medical Conditions	2 cr
BIO	2125	Elements of Microbiology	4 cr
BIO	3070	Genetics	3 cr
BIO	3080	Systemic Histology	4 cr
BIO	3240	Advanced Human Physiology	3 cr
CHE	2111	Organic Chemistry I	4 cr
CHE	2112	Organic Chemistry II	4 cr
CHE	3011	Biochemistry I	4 cr
MAT	2021	Statistics I	3 cr
PED	2140	Fitness Center Management	3 cr

PED	2072	Advanced Strength and Conditioning	1 cr
PED	4020	Applied Nutrition and Weight Control	3 cr
PHY	2110	General Physics I	4 cr
PHY	2210	General Physics II	4 cr
PSY	1050	Human Growth and Development	3 cr
PSY	3130	Health Psychology	3 cr

Admittance to and retention in the Exercise Science Program is based on the following criteria throughout the student's undergraduate experience:

- Maintain a minimum cumulative GPA of 2.50
- Earn a minimum grade of "C" in required AHS prefix courses, BIO 2011, and BIO 2012

Any student failing to meet any of the above requirements will be placed on probation for a maximum period of one year.

Students receiving a grade lower than a "C" in required AHS courses, BIO 2011, and BIO 2012 will not be allowed to sequence into post-requisite course work until the prerequisite deficiency has been rectified. Students failing to rectify deficiencies within the one-year probation period will be removed from the Exercise Physiology major.

6. Castleton/Sage Graduate School Cooperative Degree 4 + 3 Physical Therapy

Castleton offers this degree in conjunction with Sage Graduate School, Troy, NY. Students will complete a bachelor's degree from Castleton, including the courses specified below, and will be guaranteed admission to the three-year clinical Doctor of Physical Therapy program (DPT) at Sage. For a complete description, see "Special Programs." (page 156)

7. Castleton/Sage Graduate School Cooperative Degree 4 + 2 Occupational Therapy

Castleton offers this degree in conjunction with Sage Graduate School, Troy, NY. Students will complete a bachelor's degree from Castleton, including the courses specified below, and will be guaranteed admission to the two-year Occupational Therapy (MS-OT) at Sage. For a complete description, see "Special Programs." (page 157)

8. Premedical Program

Professional schools recommend a strong preparation in science and the other liberal arts, as well as involvement in endeavors such as internships in hospitals or clinics. Students should identify their interest early so that a program of study can be developed which is most appropriate for their chosen profession. Interested students should contact Dr. Peter Kimmel for further information and assistance.

9. Elementary and Secondary Education Programs

The Natural Sciences Department is committed to providing outstanding Secondary and Elementary Science Teachers to the region. Program specializations in Biology, Chemistry, Geology, and Physics are designed to prepare the student for certification

throughout New England. Complete one of the above Bachelor of Arts in Natural Sciences options in consultation with an advisor in the Department of Natural Sciences. You will also need to complete the requirements for certification listed under the Education Department's programs. Additional MAT courses are strongly recommended.

10. Associate in Arts in Chemistry (AA.CHE)

The program is designed to prepare students seeking an entry-level position in a chemistry laboratory or related discipline where chemistry is used (e.g., environmental science laboratory). The program is also designed to help prepare students planning to transfer into a four year chemistry program. With the proper selection of courses, the first two years of a four year program can be completed at Castleton. The Associate in Arts in Chemistry may not be granted simultaneously with a Bachelor of Arts in any of the Natural Science Department's fields of study.

Complete the following requirements:			28 cr
CHE	1031	General Chemistry I	4 cr
CHE	1032	General Chemistry II	4 cr
CHE	2111	Organic Chemistry I	4 cr
CHE	2112	Organic Chemistry II	4 cr
MAT	1531	Calculus I	4 cr
PHY	2110	Physics I	4 cr
PHY	2210	Physics II	4 cr
Complete two of the following courses			6-8 cr
CHE	3011	Biochemistry	3 cr
CHE	3020	Analytical Chemistry	4 cr
CHE	3030	Geochemistry	3 cr
GEY	2010	Mineralogy	4 cr
Total			34-36 cr

Recommended Courses

MAT	2021	Statistics I	3 cr
MAT	2022	Statistics II	3 cr
MAT	1532	Calculus II	4 cr
CHE	2910	Independent Study	1-2 cr
CHE	2510	Chemistry Lab Teaching Assistant	1-2 cr

11. Biology Minor (BIO)

A minor can be earned by completing at least 24 credits in Biology of which no more than eight credits may be below the 2000-level.

12. Chemistry Minor (CHE)

A minor can be earned by completing at least 24 credits in Chemistry.

Students must complete the following courses:

CHE	1031	Chemistry I	4 cr
CHE	1032	Chemistry II	4 cr
CHE	2111	Organic Chemistry I	4 cr
CHE	3020	Analytical Chemistry	4 cr

In addition, students must complete 8 credits from the following list of courses:

CHE	2112	Organic Chemistry II
CHE	2510	Chemistry Lab Teaching Assistant
CHE	2910	Independent Study
CHE	3011	Biochemistry I
CHE	3012	Biochemistry I Lab
CHE	3030	Geochemistry
GEY	2010	Mineralogy

NOTE: Students interested in Biochemistry should select a Biology major and Chemistry minor. The course arrangement for biochemistry is designed to prepare students for graduate schools, professional schools, or a career in biochemistry. Consult with your advisor for a course sequence appropriate for your career goals. The following courses are recommended: BIO 2120 Microbiology, BIO 3070 Genetics, CHE 3011 Biochemistry I, CHE 3012 Biochemistry IL and CHE 3020 Analytical Chemistry.

13. Geology Minor (GEY)

A minor can be earned by completing at least 20 credits in Geology of which no more than eight credits may be below the 2000-level.

14. Natural Sciences Minor (NAS)

A minor can be earned by completing at least 20 credits in any combination of Biology, Chemistry, Geology, and Physics courses of which no more than eight credits may be below the 2000 level in a single discipline.

NOTE: Most laboratory science courses require payments of materials and field trip charges in addition to any textbooks or lab manuals. Also, in laboratory science courses, the ratio of lab hours to lecture hours varies. Consult the current *Course Schedule Bulletin*.

Nursing Department

Department Chair: Assistant Professor Susan Hogan

The Nursing Department offers a major program leading to the Associate in Science in Nursing degree. The program is approved by the Vermont State Board of Nursing and accredited by the National League for Nursing Accrediting Commission (NLNAC). The NLNAC is the nation's leading accrediting body for nursing education programs. The National League for Nursing Accrediting Commission is the entity that has the sole authority and accountability for carrying out the responsibilities of the accreditation process. Their address is: 61 Broadway, New York, NY 10006, 212-363-5555.

Students matriculating into the nursing program are required to undergo a criminal background check after acceptance into the program and prior to enrollment. Final acceptance to the program is conditioned upon a satisfactory check. Additional checks and/or screenings may also be required by a specific clinical affiliation site. The cost of any background check will be paid by the student.

Graduates earning an Associate in Science Nursing Degree are eligible to apply for licensure as Registered Nurses and are qualified to function in a beginning level staff position in health care agencies and services. Upon successful completion of the program, the student is eligible to take the National Council Licensure Examination for Registered Nursing (NCLEX-RN). Each student should refer to the state in which they plan to take the NCLEX-RN examination upon graduation for specific requirements. State Boards of Nursing have the sole authority to grant graduates the opportunity to take the NCLEX-RN examination.

According to the Vermont State Board of Nursing: (State of Vermont Board of Nursing Title 26 V.S.A.)

“The Board may deny an application for registration, licensure or relicensure; revoke or suspend any license to practice nursing issued by it; discipline or in other ways condition the practice of registrant or licensee upon due notice and opportunity for hearing in compliance with the provisions of chapter 25 of Title 3, if the person:

1. Has made or caused to be made a false, fraudulent or forged statement or representation in procuring or attempting to procure registration or renew a license to practice nursing;
2. Whether or not committed in this state, has been convicted of a crime related to the practice of nursing or a felony which evinces an unfitness to practice nursing;
3. Is unable to practice nursing competently by reason of any cause;
4. Has willfully or repeatedly violated any of the provisions of this chapter;
5. Is habitually intemperate or is addicted to the use of habit-forming drugs.

6. Has a mental, emotional or physical disability, the nature of which interferes with ability to practice nursing competently; or
7. Engages in conduct of a character likely to deceive, defraud or harm the public.”

The nursing curriculum can be completed in two years. A program for advanced placement of Licensed Practical Nurses and other qualified applicants is available (see Challenge Examination for Advanced Placement). All nursing courses and BIO 2011, BIO 2012, and BIO 2125 must be passed with a grade of “C” or better.

NOTE: The Castleton Nursing Program is currently offered at a distance education site at Lyndon State College with students being able to complete their non-nursing course requirements there. Nursing classes are taught via Vermont Interactive Television (VIT). Local health care agencies in the Northeast Kingdom and a tertiary hospital may serve as clinical sites.

Nursing Program Outcomes

Graduates of the Castleton State College Associate Degree Nursing Program are prepared through their nursing education to assume the three interrelated practice roles within the nursing discipline’s ethical, legal, economical, and political framework and are eligible to write the National Council of State Boards’ of Nursing Licensure Examination for Registered Nurses. Upon completion of the Associates Degree Nursing Program at Castleton State College, the graduate

1. Assumes the role as provider of care in a health care environment integrating knowledge from social, physical, and health sciences. Uses critical thinking and the nursing process to formulate, implement, and evaluate individualized care plans and teaching plans to empower patients across the life span to achieve and/or maintain optimal health.
2. Assumes the role as manager of patient care, establishing nursing care priorities, delegating patient care tasks and monitoring health care workers in the implementation of established agency policies.
3. Assumes the role as member within the discipline of nursing demonstrating personal and professional accountability for his/her own nursing practice within the discipline’s ethical, legal, economical, and political framework. Assumes responsibility for ongoing professional development and demonstrates positive role model behavior in caring for others and valuing the profession of nursing.

Specific Program Requirements:

1. Associate in Science in Nursing (AS.NUR)

All majors must complete the following courses:

BIO	2011	Human Anatomy and Physiology I	4 cr
BIO	2012	Human Anatomy and Physiology II	4 cr
BIO	2125	Elements of Microbiology	4 cr
NUR	1211	Foundations of Nursing I	6 cr

NUR	1212	Foundations of Nursing II	7 cr
NUR	2111	Nursing of Children and Adults I	9 cr
NUR	2112	Nursing of Children and Adults II	10 cr
NUR	2020	Issues in Nursing	2 cr
PSY	1010	Introduction to Psychology	3 cr
and one of the following two courses:			<u>3 cr</u>
SOC	1010	Introduction to Sociology	
SWK	2130	Introduction to the Study of Aging	

Total credits required: 52 cr

NOTE: Some nursing courses require payment of a laboratory fee.

All nursing students are required to pay a liability insurance fee each fall and buy a minimum of two identification badges for their uniforms and lab coat. First year nursing students must purchase a packet of notes each semester. Second year students will use Blackboard to access course materials. Please see course descriptions.

Nursing students are also expected to purchase uniforms and a lab coat, nursing shoes, bandage scissors, and have a working watch with a second hand.

Courses in the foundations of nursing and nursing of children and adults are taught on campus and in hospitals and other health agencies by the college nursing faculty. Nursing students may commute from home or live in college residence halls. However, students are responsible for transportation and expenses to and from the agencies used for clinical experiences. Nursing laboratory grades are based on satisfactory or unsatisfactory performance.

The Department of Nursing reserves the right to request that the academic dean require withdrawal from the nursing program of any student whose health, academic record, performance and/or behavior in nursing is judged unsatisfactory. Unsatisfactory clinical performance in nursing negates academic grade performance.

In addition to the college's general admission requirements, admission to the Associate in Science in Nursing program is selective and based on the following criteria:

1. Combined Critical Reading and Math SAT scores of 1000 or above.
2. Graduation from high school in the upper quarter of class.
3. Evaluation of prior post-secondary course work.
4. Interview with the nursing department chairperson.

NOTE: To be eligible for the Associate in Science Nursing Degree, a student must have earned a minimum of 69 credits and attained a cumulative GPA of 2.0. A minimum of 21 semester hours in nursing courses must be earned at Castleton.

Articulation Agreement with University of Vermont

Castleton State College (CSC) and the University of Vermont (UVM) established an articulation agreement for a Bachelor of Science in Nursing (BS) in the summer of 2006. Students who meet specific criteria will be eligible for admission to a prescribed program of study in the RN-BS Program at UVM. Upon successful completion of the RN-BS Program and degree requirements, students receive a Bachelor of Science degree with a Major in Nursing from UVM.

Challenge Examination for Advanced Placement:

Challenge examinations are available to students applying for admission to the Associate Degree nursing program. Successful completion of the examination will exempt students from Foundations of Nursing I (NUR 1211). Selected candidates may also challenge Foundations of Nursing II (NUR 1212). The student will not be allowed to register until written and skills challenge examinations have been successfully completed.

A student seeking to challenge nursing courses must be one of the following:

1. A licensed practical nurse with one year of employment. (A licensed practical nurse without one year of employment may also challenge, but only NUR 1211 Foundations of Nursing I.)
2. Students transferring from an associate degree nursing program or its equivalent may be asked to challenge nursing courses to demonstrate that they have attained mastery in nursing theory, skills and clinical experiences consistent with Castleton Nursing program requirements. To be considered for transfer credit, nursing courses must be passed with a minimum of a 76.00.

Successful challenge of both NUR 1211 and NUR 1212 could enable a student to enter the nursing program in the fall semester of the second year, provided other prerequisites are met. (See NUR 1211 and NUR 1212.)

Challenge Process:

NUR 1211 Foundations of Nursing I:

- Theory – Departmental final examination covering the concepts taught in NUR 1211: health care and nursing practice, vital signs, motor sensory, communication, therapeutic nurse/patient relationship, growth and development, nutrition, elimination, nursing process, stress, legal aspects, loss, documentation, and cultural/home environment: successful completion with a grade of “C” or better. (\$55 written test fee.) The test may be taken only once.
- Skills: Satisfactory performance of basic nursing skills. Exam will be conducted under supervision of Castleton nursing faculty. (\$112 skill test fee).
- Upon successful completion of both examinations, the student will be awarded six credits.

NUR 1212 Foundations of Nursing II

- Upon successfully challenging NUR 1211, nursing faculty will authorize selected students to challenge NUR 1212. Criteria for selection to be based on at least a “B+” on the examination, on performance in the skills examination, and prior academic history. Admittance will be on a space available basis.
- Theory-Departmental final examination covering the concepts taught in NUR 1212: Basic mental health; pre-post operative care; stress; inflammation; nutrition; basic pharmacology; fluid electrolytes, acid-base balance; and maternal/child nursing. (\$55 written test fee.) The test may be taken only once.
- Skills-Satisfactory performance of more advanced nursing skills. Exam will be conducted under the supervision of nursing faculty in the hospital setting. (\$112 skill test fee.)
- Upon successful completion of both exams in NUR 1212, the student will be awarded seven credits.

2. Pre-nursing/Internal Transfer

These options provide a path into the Nursing degree program for those students who are not initially admitted to Nursing. All students in both categories below will compete for the available spaces in the degree program. Selection, which cannot be guaranteed for either category, is competitive and is made on the basis of the qualifications of each candidate.

1. The pre-nursing option (AA.GEN.PRN) provides an individualized curriculum for the Castleton student who wishes to enter the Nursing program but needs to strengthen his/her academic background. With approval from the Nursing Department, students spend their first year on campus meeting college general education requirements, as well as Nursing requirements. Academic advising is done by the nursing department chair. For students needing help in study skills and other academic matters, assistance is available through the Academic Support Center. This option allows many students to complete the AS.NUR in three academic years.
2. Students are also eligible for consideration for internal transfer to the nursing program from other academic programs within the college.

The procedures listed below must be followed for students in both categories in order to be considered for a place in the nursing degree program. Deadlines for application may be obtained from the Nursing Department. The selection process takes place at the end of the spring semester and is based on the best qualified applicants.

1. Have a cumulative GPA of at least 2.8 when application is made.
2. Have taken at least a 9 credit load in the semester prior to application.
3. Schedule an interview with the Chairperson of the Nursing Department.

Philosophy

Coordinator: Professor Robert M. Johnson

The Philosophy Program offers a Bachelor's degree (BA.PHI) and a Minor Program in Philosophy.

The purpose of the Philosophy Program is to provide a foundation in philosophy and its highly effective skills of reasoning. Philosophy is the study of problems about the nature of reality, knowledge, and value. The questions of philosophy and the attempts to solve them, as presented in the writings of many of the world's most valued thinkers, constitute the core of the human drive to understand ourselves and our place in the world. Students can study major philosophical figures: Plato, Aristotle, St. Thomas Aquinas, Descartes, Kant, Mill, Nietzsche, Sartre, Wittgenstein, Quine, and more. The curriculum also introduces them to major philosophical and religious traditions: metaphysical dualism, materialism, nihilism, theism, existentialism, Judaism, Christianity, Islam, Hinduism, Buddhism, Taoism, and Confucianism.

At the same time, Philosophy trains its students to think more clearly and critically. That concentrated training in critical thinking is one of the best preparations for entry into any professional career. Many philosophy majors go into education in order to teach and do continued research in philosophy; but many more use philosophy as preparation for careers in the law, medicine, business, communication, and the arts. Those are increasingly common careers for philosophy majors.

Specific Program Requirements:

1. Bachelor of Arts in Philosophy (BA.PHI)

The major in philosophy requires 36 credits or 12 courses to include the two-course History of Philosophy (PHI 3011 and 3012) sequence and either the PHI 4510 Seminar in Philosophy or PHI 4620 Senior Thesis in Philosophy.

- | | | | | |
|----|-----------------------------|------|--|-------|
| 1) | PHI | 3011 | History of Philosophy I: Ancient to Modern | 3 cr |
| 2) | PHI | 3012 | History of Philosophy II: Modern to Contemporary | 3 cr |
| 3) | PHI | 4510 | Seminar in Philosophy or | 3 cr |
| | PHI | 4620 | Senior Thesis in Philosophy | |
| 4) | Nine additional PHI courses | | | 27 cr |

Total credits: 36

2. Minor in Philosophy (PHI)

The Minor in Philosophy requires 18 credits in Philosophy courses, which may include POS 3221 Political Philosophy I and POS 3222 Political Philosophy II.

Physical Education Department

Department Chair: Professor John Feenick

The Physical Education Department offers a Bachelor of Science degree in Athletic Training. Bachelor of Science degrees are also offered in Practice of Physical Education with concentrations in Elementary and Secondary Teaching (with or without licensure requirements), and in Sports Administration.

1. Bachelor of Science in Athletic Training (BS.ATR)

Athletic Training Outcomes:

This program is accredited by the Commission on Accreditation of Athletic Training Education (CAATE), which allows students to take the Board of Certification (BOC) Examination. After successful completion of the BOC examination, an individual will hold the credential of a certified athletic trainer (ATC). A graduate of the Athletic Training Education program will demonstrate competency in the six domains of athletic training, based on the current Role of Delineation Study (RD) which defines the entry-level knowledge, skills, and abilities required for practice in the profession of athletic training. The RD serves as the blueprint for CAATE accredited program development, and for the BOC certification examination. The six domains of athletic training include:

1. Prevention
2. Clinical evaluation and diagnosis
3. Immediate care
4. Treatment, rehabilitation and reconditioning
5. Organization and administration
6. Professional responsibility

Students should make formal application to the Athletic Training Education Program through the Director of Athletic Training Education during the spring semester of their freshman year. The selection criteria and the technical standards for the program are posted on the Castleton State College web site, and are also explained in AHS 1060, "Introduction to Athletic Training." Enrollment in this program is limited and merely completing the application process does not guarantee admission into the program. Once accepted into the program, students must complete at least five semesters of clinical field experiences working under the direct supervision of a certified athletic trainer at Castleton or an approved site. Any student may take courses within the program; however only students formally accepted into the Athletic Training Education Program may serve as athletic training students and participate in the clinical field experience.

Transfer students must follow the same application process and course sequence as traditional students and should meet with the director of athletic training education early in the admissions process. The chair of the Physical Education Department must approve the transfer of athletic training content courses.

Students must meet minimum health and technical standard requirements to be eligible to participate in the Athletic Training Education Program (ATEP). In addition, once accepted into the ATEP, students must meet minimum academic and clinical retention requirements. The fifteen retention, health and technical standards can be found in the Athletic Training Admission Packet, the Athletic Training Student Handbook, and the Castleton State College web site. The clinical field experience requires travel to off-campus sites that would necessitate the use of a vehicle and involve associated travel expenses.

Complete the following courses (also fulfills some general education requirements):

AHS	1010	Contemporary Health Issues	3 cr
AHS	1060*	Introduction to the Athletic Training Profession	2 cr
AHS	2151*	Evaluation and Management of Injuries to Lower Extremity	3 cr
AHS	2152*	Evaluation and Management of Injuries to Upper Extremity	3 cr
AHS	2157*	Rehabilitation of Orthopedic Injuries	3 cr
AHS	2160*	Anatomical Aspects of Sports Medicine	3 cr
AHS	2170	Strength Training Principles	2 cr
AHS	2821	Athletic Training Clinical I	2 cr
AHS	3030*	Therapeutic Modalities	3 cr
AHS	3120	Kinesiology	3 cr
AHS	3140*	Administration of Athletic Training and Sports Medicine Programs	3 cr
AHS	3150	Physiology of Exercise	4 cr
AHS	3310	Exercise Testing and Prescription	3 cr
AHS	3811*	Evaluation of Head, Neck and Trunk	2 cr
AHS	3813*	Pharmacology and General Medical Conditions	2 cr
AHS	3822	Athletic Training Clinical II	2 cr
AHS	3823	Athletic Training Clinical III	2 cr
AHS	4050*	Advanced Athletic Training	3 cr
AHS	4824	Athletic Training Clinical IV	2 cr
AHS	4825	Athletic Training Clinical V	2 cr
BIO	2011	Human Anatomy and Physiology I	4 cr
BIO	2012	Human Anatomy and Physiology II	4 cr
PED	2120	Psycho-Social Aspects of Physical Activity	3 cr
PED	2160*	Emergency Care and Personal Safety	3 cr
PED	4020*	Applied Nutrition and Weight Control	3 cr
PED	4910	Senior Thesis in Physical Education	<u>3 cr</u>
Total credits required:			72 cr

*Courses requiring minimum grade of B-

Other requirements: Prior to graduation, students must show competency in swimming.

The following courses are strongly recommended:

BIO	3240	Advanced Human Physiology	4 cr
CHE	1031	General Chemistry	4 cr
PHY	1041	Physics I	4 cr

2. Bachelor of Science in Practice in Physical Education (BS.PPE)

The Physical Education Department offers the degree in the practice of Physical Education with concentrations in elementary and secondary education (BS.PPE.ESE) or without licensure (BS.PPE). The department makes a strong commitment towards a standards-based approach to the development of beginning educators.

The Physical Education Department holds high expectations for their students' effort and behavior. As a result of this teacher educator program, students are expected to demonstrate a variety of goals, including, but not limited to;

1. The ability to organize, develop, implement, and evaluate a physical education program (Pre-K-12 curriculum, athletic programs, health fitness programs)
2. The recognition and incorporation of safety, risk management, and liability considerations in physical education programs.
3. The ability to develop and implement an assessment plan consistent with national and/or state standards.
4. The ability to develop accommodations for physical education program to meet the needs of all individuals. This includes an understanding of applicable laws, policies, and procedures.

In addition, each student choosing to become a teacher is responsible for developing a portfolio. The portfolio is constructed during all semesters of the undergraduate experience. The portfolio will demonstrate individual learning and growth as well as how the individual course work and field experiences work together to foster proficiency in meeting Vermont State regulations and standards for teacher preparation.

Courses within the department and at field experiences in local schools and community organizations focus on the skill, knowledge, and understanding necessary to be successful in contemporary educational settings. Field practical experiences are those in which the student becomes part of a collaborative relationship in a school and/or community setting. They are an integral part of the teacher education experience. The role of the student becomes more complex as students advance in their program, which culminates in a semester-long student teaching experience. A minimum of 80 scheduled hours of field experience is required prior to student teaching.

Physical Education Teacher Education students are introduced to theory and practice of physical education beginning in their first year of study within the teaching major. The electronic portfolio process will allow students to demonstrate and assess their process towards the goals of the physical education teacher education program.

Two beginning-level pedagogy courses, PED 2420 Introduction to Teaching Physical Education, and PED 2410 Curriculum and Instruction in Physical Education incorporate the production of evidence indicated by the Level I Licensure Portfolio. Two intermediate level pedagogy courses, PED 3070 Methods of Teaching Elementary Physical Education, and PED 3140 Methods of Teaching Secondary Physical Education incorporate additional portfolio requirements.

Between the student's first year until the semester leading up to student teaching, gateways will be used to assess teacher candidate progress through the program. Upon successful completion of PED 2420 and PED 2410, students must satisfy the requirements of Physical Education Gateway I before proceeding with PED 3070 and PED 3140.

Requirements for Physical Education Gateway I include:

- Receive a positive recommendation encouraging continuation in the program;
- Earn a cumulative GPA of 2.75;
- Earn a minimum within the major GPA of 2.75;
- Complete a minimum of 14 credits of 2000 and/or 3000 level course work within the Physical Education core;
- Complete and submit a Declaration of Undergraduate Program (DUAP form);
- Make progress towards completion of the General Education Program;
- Submit electronic portfolio evidence completed in PED 2420 and PED 2410 that demonstrates progress in the student's understanding of an effective teaching and learning environment, and evidence of a commitment to one's personal development as a future professional;
- Pass Praxis I or meet the alternative requirements.

Following completion of Gateway I, the program's emphasis will be on completing the requirements of the physical education major as well as honing pedagogical expertise in the field as well as the classroom. The Methods of Elementary Physical Education and the Methods of Secondary Physical Education courses will provide students with the opportunity to gain additional learning experiences using field-based inquiry, reflection, and analysis. Prospective teacher candidate will also continue to build their electronic portfolios by providing evidence that documents their understanding of the central connections between content and pedagogy.

Upon completion of Physical Education Gateway II, students may be accepted into the student teaching practicum. These Gateway II benchmarks are as follows;

- Complete the department's application to student teach the semester before enrolling in student teaching;
- Pass the first portion of their electronic portfolio, which includes evidence indicated by the physical education department;
- Have completed all physical education major and general education coursework; or, obtain permission from the Teacher Education Program Coordinator.

- Earn a cumulative GPA of 3.0 and earn a GPA of 3.0 within the physical education major; or written certification of intellectual competence by an academic dean;
- Receive a recommendation from members of the faculty to continue in the teacher education program.
- Through related coursework, complete a minimum of 80 hours of supervise field experience.
- Pass any additional teaching motor skills competency tests as required by the Physical Education Department.
- Pass the ETS Praxis I;
- Pass the ETS Praxis II Physical Education content exam; if the student does not pass the Praxis II examination for physical education, the physical education program coordinator may permit the student to develop and submit a written plan outlining the strategies by which he or she intends to strengthen content area. This plan must be approved by the physical education program coordinator.

All majors in the Bachelor of Science in Practice in Physical Education must complete the Physical Education core. The sequence of courses is suggested below.

PED	1150	Foundations of Physical Education	3 cr
AHS	1070	Basic Athletic Training	3 cr
BIO	2011	Anatomy and Physiology I	4 cr
BIO	2012	Anatomy and Physiology II	4 cr
PED	2420	Introduction to Teaching Physical Education*	3 cr
PED	2320	Motor Learning	3 cr
AHS	2150	Designs for Fitness	3 cr
PSY	2110	Educational Psychology or	
PSY	1050	Human Growth and Development or	
PSY	3265	Child and Adolescent Psychology	3 cr
DAN	2020	Rhythms and Dance	2 cr
OER	1210	Orienteering and Camping	2 cr
OER	1211	Adventure Education I	2 cr
PED	2120	Psycho-social Aspects of Physical Activity	3 cr
PED	2260	Gymnastics/Stunts and Tumbling	1 cr
PED	2020	Teaching Games and Movement*	1 cr
PED	2410	Curriculum and Instruction in Physical Education*	3 cr
AHS	3120	Kinesiology*	3 cr
AHS	3150	Physiology of Exercise*	4 cr
PED	3320	Teaching Individual and Team Motor Skills	3 cr
PED	3110	Adapted Physical Education*	3 cr
PED	3120	Measurement and Evaluation in Physical Education*	3 cr
PED	4030	Organization and Administration	3 cr
Credits required			59 cr

* indicates prerequisite course required.

In addition, all majors in the Bachelor of Science in Practice in Physical Education must complete five credits from the following life skill classes (two team sport courses, two individual sport courses, and one racquet sport course):

Team Sports (PED 1220,1230,1240,1250, 2050)

Individual Sports (PED 1040, 1140, 1180, 1270, 2701, OER 1131)

Racquet Sports (PED 1210, 1160, 2270)

Total physical education credits required

for B.S. PPE. (non teaching option):

64 cr

Other Requirements: Prior to graduation, students must show competency in swimming, CPR, and first aid. First aid and CPR competency may be shown through participating in Red Cross 5 programs and earning a CPR card or Advanced First Aid card. Swimming competency may be demonstrated through an Intermediate-level swimming instructor card, proper life-guarding credentials, and/or passing a Castleton State College-administered swim exam. Students may also elect to take the following courses to meet those requirements:

PED 2010 Beginning Swimming

PED 2160 Emergency Care and Safety

Students wishing to work towards teacher licensure in K-12 Physical Education must apply and be accepted into Physical Education Gateway II, must apply and be accepted into the student teaching practicum, and, complete the PETE program requirements.

PED 3070 Methods of Teaching Elementary Physical Education 3 cr

PED 3140 Methods of Teaching Secondary Physical Education 3 cr

PED 4871 Directed Student Teaching in Physical Education 6 cr

PED 4872 Directed Student Teaching in Physical Education II 6 cr

PED 4720 Seminar in Teaching PED 1 cr

Total physical education credits required

for B.S. PPE. ESE (teaching option):

83 cr

K-12 Teacher Licensure:

To be recommended for licensure by the State of Vermont, a student must:

- Successfully complete and graduate from an approved program.
- Receive a grade of "B" or better in Student Teaching I and Student Teaching II and a "pass" in PED 4720 Seminar.
- Maintain a GPA of 3.0 and a B average (GPA of 3.0) in the field of major studies.
- Meet the required standard for the licensure portfolio.
- Exemplify in conduct and attitude the maturity, judgement, ethical standards, and dedication expected in the teaching profession.
- Beginning in October of 2004, pass Praxis II examination in physical education content knowledge, multiple choice or constructed responses essay.

(Test code: 0092) (Test code: 0091)

3. Bachelor of Science in Sports Administration (BS.SAD)

Students should make a formal application to the Sports Administration program through the Sports Administration Program Coordinator during the spring of freshman year or fall of sophomore year. Transfer students and upperclassmen may also apply and will be readily considered as part of the semester cohort. General information and criteria for selection to the program is published in the Sports Administration Program Handbook and on the Castleton State College website. Students must complete a minimum of 28 credits, including PED 1350 Introduction to Sports Administration, BUS 1270 Principles of Computer Information Systems, as well as having at least a 2.3 GPA overall and a successful interview to be admitted to the program.

The culminating experience of PED 4811-Internship in Sports Administration will also require a formal application process. Students can apply for internship after completing 75 credits overall (during Junior year), 30 credits in the Sport Administration core, have a 2.5 GPA overall and 2.7 in the SA Core. To be formally approved and eligible to enroll in 4811-Internship in Sports Administration a student must have completed 90 credits overall, 35 credits in the required core, maintained the aforementioned GPA requirements and submit an approved application. All majors must complete the following Sports Administration Required Core:

PED	1350	Introduction to Sport Administration	3 cr
BUS	2020	Principles of Management	3 cr
ECO	2050	Microeconomics in a Global Context	3 cr
PED	2090	Principles and Practices of Coaching	3 cr
PED	2120	Psycho-Social Aspects of Physical Activity	3 cr
ACC	2101	Accounting I	3 cr
BUS	2230	Principles of Marketing	3 cr
PED	2470	Seminar in Sport Administration	2 cr
SOC	3160	Sport and Society	3 cr
PED	3130	Athletic Event & Facility Management OR	3 cr
PED	2140	Fitness Center Management	
BUS	3290	Sports Marketing	3 cr
PED	3170	Seminar in Sports Information Practices	3 cr
PED	3160	Legal and Ethical Principles in Sport	3 cr
PED	4040	Economics of Sport	3 cr
PED	4030	Organization and Administration of Physical Education and Athletics	<u>3 cr</u>
		Total for core:	44 cr

And one of the following tracks 9-12 cr

Sport Business Track (any 12 credits)

ACC	3010	Accounting for Management Decisions	3 cr
BUS	3060	Consumer Behavior	3 cr
BUS	3210	Advertising	3 cr
BUS	3131	Business Law I	3 cr
BUS	3230	Financial Management	3 cr
BUS	3250	Organizational Development and Behavior	3 cr

Outdoor Education Administration Track (10 credits)

OER	1211	Adventure Education- Low	2 cr
OER	1212	Adventure Education- High	2 cr
OER	2060	Advanced Wilderness 1st Aid	3 cr

And one other OER activity courses 3 cr

Sport Promotion Track (select 9 credits)

COM	1040	Media Writing	3 cr
COM	2150	Public Relations	3 cr
BUS	3210	Advertising	3 cr
COM	2230	News Gathering and Writing	3 cr

Broadcast Media Track (9 credits)

COM	1211	Video Workshop I	3 cr
COM	2212	Video Workshop II	3 cr
COM	2210	Broadcast performance	3 cr

Sports Information Track (9 credits)

COM	1040	Media Writing	3 cr
COM	2220	Web Content and Development	3 cr
COM	2221	Computer Graphics I	<u>3 cr</u>
			9-12 cr

Students may also choose a general track of any 9-12 credits from this list as approved by advisor and department chair, including non-track electives listed below.

Any Coaching Sport courses (max 3 cr)

ECO	2040	Macroeconomics in a Global Context	<u>3 cr</u>
			53-56 cr

PED	4811	Internship in Sport Administration	<u>9-12 cr</u>
Total credits			62-65 cr

4. Minors:

The Physical Education Department offers minors in Physical Education, Coaching, Health, and Fitness/Sports Science.

All minors must take the following two courses:

PED	1150	Foundations of Physical Education	3 cr
PED	2160	Emergency Care and Safety	3 cr

and complete one of the following options:

a. Minor in Physical Education (PED)

PED	2410	Curriculum and Instruction in Physical Education	3 cr
PED	2420	Introduction to Teaching Physical Education	3 cr

and one of these courses:

AHS	1010	Contemporary Health Issues	3 cr
PED	2370	Community Health	
PED	3150	Methods of Teaching Health	

and one of these courses: 2 cr

DAN	1050	Aerobic Dance	
DAN	2020	Rhythms and Dance	

and complete these life activity requirements: 4 cr

- Two team activity courses
- Two individual activity courses

b. Minor in Coaching (COA)

Complete:

AHS	1070	Basic Athletic Training	3 cr
PED	2120	Psycho-social Aspects of Athletics	3 cr
PED	2090	Principles and Practices of Coaching	3 cr

Select two of the following courses

PED	2180	Coaching Soccer	3 cr
PED	2220	Coaching Basketball	3 cr
PED	2240	Coaching Baseball	3 cr
PED	2190	Principles of Coaching Ice Hockey	3 cr

c. Minor in Health (HLT)

Complete

PED	3150	Methods of Teaching Health	3 cr
-----	------	----------------------------	------

And select four of the following courses

PED	2370	Community Health	3 cr
PED	3060	Women's Health Issues	3 cr
PED	4020	Applied Nutrition & Weight Control	3 cr
AHS	1010	Contemporary Health Issues	3 cr

AHS	2120	Wellness for Life	3 cr
AHS	3090	Introduction to Alternative/Complementary Medicine	3 cr
AHS	3813	Pharmacology and General Medical Condition	2 cr
PSY	3130	Health Psychology	3 cr
SOC	2230	Death and Dying	3 cr
AHS	2030	Drug and Alcohol Curriculum	3 cr

d. Minor in Fitness/Sport Science (FIT)

AHS	2150	Designs for Fitness	3 cr
PED	2140	Fitness Center Management	3 cr
PED	4020	Applied Nutrition and Weight Control	3 cr
PED	2070	Conditioning and Exercise	2 cr
PED	2210	Physical Methods of Stress Management	1 cr
AHS	2170	Strength Training Principles	2 cr

e. Minor in Adventure Recreation

Complete:

PED	1150	Foundations of Physical Education	3 cr
PED	2160	Emergency Care and safety	3 cr
OER	1150	Winter Recreation and Camping	2 cr
OER	1210	Orienteering and Camping skills	2 cr
OER	2060	Advanced Wilderness First Aid	3 cr
OER	2170	Primitive Survival Skills	2 cr
OER	2222	Theory of Outdoor Leadership	<u>2 cr</u>
			17 cr

Select 3 credits from the following

OER	1131	Rock climbing I	1 cr
OER	1170	Ice Climbing	1 cr
OER	1180	Introduction to Telemark Skiing	1 cr
OER	1133	Rock Climbing and Rappelling	1 cr
OER	1230	Introduction to Mountain Biking	1 cr
OER	2310	Winter Mountaineering	2 cr
PED	1040	Archery	1 cr
PED	2350	White water rafting	1 cr

Total Credits 20 cr

Other Requirements: Life Activity Courses (Skills and Methods of Teaching)

Courses selected from those listed below depend upon the concentration within the major and are designed to develop skill and teaching methodology in the activity. The courses will involve peer teaching, lesson planning, unit planning, and resource development.

Team Activity Courses

PED	1220	Basketball	1 cr
PED	1230	Softball	1 cr
PED	1240	Soccer	1 cr

PED	1250	Indoor Soccer	1 cr
PED	1710	Field Hockey	1 cr
PED	2050	Volleyball	1 cr

Individual Activity Courses

PED	1040	Archery	1 cr
PED	1160	Tennis	1 cr
PED	1180	Golf	1 cr
PED	1210	Badminton	1 cr
PED	1270	Martial Arts	1 cr
PED	1280	Pickleball	1 cr
PED	2020	Games	1 cr
PED	2070	Conditioning	2 cr
PED	2130	Horsemanship	1 cr
PED	2210	Physical Methods of Stress Management	1 cr
PED	2260	Gymnastics/Stunts and Tumbling	1 cr
PED	2270	Racquetball/Handball	1 cr
PED	2701	Strength Training Principles	2 cr

Aquatics Activity Courses *

PED	1060	Water Safety Instruction	2 cr
PED	2010	Beginning Swimming	1 cr
PED	2150	Emergency Water Safety	1 cr
PED	2170	Lifeguarding	2 cr
PED	2230	Beginning Scuba	1 cr
PED	2250	Timid Swim	1 cr

Dance Activity Courses *

DAN	1050	Aerobic Dance	2 cr
DAN	2020	Rhythms and Dance	2 cr

Outdoor Recreation Activity Courses *

OER	1131	Rock Climbing I	1 cr
OER	1150	Winter Recreation and Camping	1 cr
OER	1170	Ice Climbing	1 cr
OER	1210	Orienteering and Camping Skills	2 cr
OER	1211	Adventure Education - Low Elements	2 cr
OER	1212	Adventure Education - High Elements	2 cr
PED	2350	White-water Rafting	1 cr

Coaching and Officiating Activity Courses

PED	2090	Principles and Practices of Coaching	3 cr
PED	2180	Coaching Soccer	3 cr
PED	2220	Coaching Basketball	3 cr
PED	2240	Coaching Baseball	3 cr

*May be used for individual activity also.

Psychology Department

Department Chair: Professor John Klein

Psychology is offered as a major program leading to the Bachelor of Arts degree. Concentrations in Forensic Psychology, Developmental Psychology, and Health Psychology are offered along with an Honors Program for students interested in pursuing advanced research under the close supervision of a faculty member. All required psychology courses must be completed with a grade of 2.0 or better.

Graduates of the Bachelor of Arts program in Psychology will be able to:

- 1. Read, understand, and critique the classic and contemporary research literature.
- 2. Design, conduct, analyze, interpret, and successfully present scientific research.
- 3. Speak and write effectively in the discourse of the discipline.
- 4. Evaluate their own unique interests, abilities, career, and life goals.

In addition, graduates of the Bachelor of Arts program in Psychology and the Honors Program will be prepared to pursue advanced graduate training and/or careers in human services. Concentrations in Forensic Psychology and Developmental Psychology also prepare students for advanced training and/or careers in civil and criminal justice or in education.

Specific Program Requirements:

1. Bachelor of Arts in Psychology (BA.PSY)

All majors must complete the following courses:

PSY	1010	Introduction to Psychology	3 cr
PSY	1050	Human Growth and Development	3 cr
PSY	3010	Theories of Personality	3 cr
PSY	3040	Cognitive Psychology	3 cr
PSY	3151	Psychological Research I	4 cr
PSY	3152	Psychological Research II	4 cr
PSY	3410	Biopsychology	3 cr
BIO	2011	Anatomy and Physiology I	4 cr
BIO	2012	Anatomy and Physiology II	4 cr

and complete one 4000-level courses or seminars 3 cr

and complete either one of the concentrations in psychology listed below or complete a minimum of two psychology electives. 6 cr

Total credits required 40 cr

The following math general education courses are strongly recommended:

MAT	2021	Statistics I	3 cr
MAT	2022	Statistics II	3 cr

2. Honors Program in Psychology (BA.PSY.HON)

The Honors Program is designed to increase the depth of the superior student's work in the major through closer individual contact with faculty members, a more rigorous academic curriculum, and the performance of individual original research.

Eligibility for department honors work in Psychology is achieved by:

- a. A GPA of 3.0 or better in Psychology and in all overall course work.
- b. Recommendation by at least two faculty members in the Psychology Department.
- c. Formal acceptance of the student into the program by the department chair.

Any student eligible for honors and wishing to enter the program should signify the intention to the department chair as soon as possible after the decision to be a Psychology major. The student plans honors work in such a way as best to fulfill individual educational needs. Special attempts are made to integrate psychology with the other disciplines in the liberal arts and sciences. Although each student's program is individually considered, the honors candidate must meet the following requirements:

All required courses must be completed with an average of 3.00 or better.

Complete the requirements for the Psychology major listed above, and complete the following courses:

MAT	2021	Statistics I	3 cr
MAT	2022	Statistics II	3 cr
PSY	4320	Advanced Research	3 cr
PSY	4920	Honors Thesis	3 cr

A minor in Statistics is strongly recommended.

Complete the requirements for the Psychology major listed above.

3. Concentration in Forensic Psychology (BA.PSY.FOR)

This concentration focuses attention on applications of psychological research and theory to the judicial process including: courts, law enforcement, corrections, probation and parole, and the general practice of law.

Complete the following courses:

PSY	2040	Social Psychology	3 cr
PSY	2150	Police Psychology	3 cr
PSY	3160	Criminal Behavior	3 cr
PSY	3220	Juvenile Delinquency	3 cr
PSY	4020	Psychological Testing	3 cr
PSY	4060	Psychology and Law	3 cr

In addition CRJ 1010, Introduction to Criminal Justice is strongly recommended.

4. Concentration in Developmental Psychology (BA.PSY.DEV)

This concentration is designed for students who have a particular interest in child and adolescent psychology. Students who intend to pursue graduate training in Developmental Psychology, Counseling Psychology, or School Psychology are encouraged to take this concentration. Students seeking licensure in Elementary Education or Special Education may also choose this concentration if they have obtained a passing score on the PRAXIS II licensure exam. It is recommended that the student take this exam at the end of their freshman year.

Complete the requirements for the Psychology major listed above,
and complete at least one course from each of the following pairs of courses:

PSY	2110	Educational Psychology	
PSY	2210	Applied Behavior Analysis	3 cr
PSY	3010	Theories of Personality	
PSY	3060	Child Psychopathology	3 cr
PSY	3150	Cognitive Development	
PSY	3220	Juvenile Delinquency	
PSY	3240	Social Development	3 cr
PSY	3265	Child and Adolescent Psychology	

and complete at least one of the following 4000-level courses: 3 cr

PSY	4020	Psychological Testing
PSY	4030	Language and Thought
PSY	4050	Nature and Nurture

5. Concentration in Health Psychology (BA.PSY.HLT):

This concentration is designed for students who have a particular interest in the application of psychology to health issues. Students who intend to pursue graduate training in Health Psychology, Counseling Psychology, Clinical Psychology, or who wish to work in the areas of substance abuse, geriatrics, pediatrics, or other health and human service areas are encouraged to take this concentration.

Complete the requirements for the Psychology major listed above, and complete the following courses:

PSY	2030	Sensation and Perception	3 cr
PSY	2170	Drugs and Behavior	3 cr
PSY	3060	Child Psychopathology	3 cr
PSY	3070	Abnormal Psychology	3 cr
PSY	3130	Health Psychology	3 cr
PSY	4020	Psychological Testing	3 cr

and complete the following Math general education courses:

MAT	2010	Statistics I	3 cr
MAT	2020	Statistics II	3 cr

6. Bachelor of Arts in Social Science Major by Contract (BA.SSC.PSY)

Completion of a contract designed and signed by the student and two faculty sponsors, each of whom represents a different academic discipline from among the following: Economics, Geography, History, Politics, Psychology, Sociology, or another appropriate academic discipline chosen by the student and both faculty sponsors. The program must include at least 30 credits, 18 of which must be at the upper level. The credits should be balanced between the two chosen disciplines. The contract must include an Independent Study or Seminar at the 4000 level, but may include only one Independent Study per discipline. The contract may be reviewed and modified, but any changes must be approved by all parties to the contract. Normally, the contract should be approved by the time the student has reached the fifth semester or 75 credits.

The contract must be reviewed by the student's faculty advisor and the chair of the sponsoring department and ratified by an academic dean. A student may terminate the contract by electing another major.

Complete 12 credits in related work chosen on a contracted basis, or a minor of from 18-24 credits in a third social science or another appropriate discipline. A second major may be substituted for the related work or minor. Approval of the sponsoring department chair is required.

7. Minor in Psychology (PSY)

Complete 21 credits in Psychology to include at least two 4000-level courses or seminars.

Sociology, Social Work and Criminal Justice Department

Department Chair: Professor Bradley Hunt

Coordinator of Criminal Justice Program: Assistant Professor Laurie Rosenzweig

Coordinator of Social Work Program: Professor Lillian Jackson

Coordinator of Sociology Program: Assistant Professor Paul Derby

The Department offers majors in Sociology leading to the Bachelor of Arts degree, a major in Social Work leading to the Bachelor of Social Work degree, an Associate in Science in Criminal Justice, a Bachelor of Arts in Criminal Justice and minors in Criminal Justice and Sociology. The Bachelor of Social Work degree program is accredited by the Council on Social Work Education.

Criminal Justice

The Criminal Justice Program offers course work leading to either the Bachelor of Arts or the Associate in Science degree.

Students graduating with an A.S. or B.A. degree in criminal justice will:

1. Know the difference between the criminal justice system and process, be able to identify historical trends in the evolution of each of the three components of the system, and identify and define the stages of the criminal justice processes. Additionally, they will be able to identify and compare the roles and responsibilities of criminal justice professionals throughout the system at each stage of the process.
2. Know the sources of law in American society, distinguish between criminal and civil law, and identify U.S. Constitutional amendments most closely associated with criminal justice, as well as important U.S. Supreme Court decisions pertaining to those amendments.

In addition, students graduating with a B.A. degree in criminal justice will:

3. Be aware of current controversial issues in criminal justice and a range of policies and strategies for addressing those issues.
4. Understand the importance of organizational and management theory as applied to criminal justice, including such concepts as organizational environment, communication, motivation, occupational socialization, and managing change.
5. Be able to recognize and compare classical, sociological, and psychological theories of crime causation, recognize and evaluate various methods of gathering data about crime and patterns of crime, and identify a variety of approaches to crime prevention.

Specific program requirements:

1. Bachelor of Arts in Criminal Justice (BA.CRJ)

All majors must complete 36 credits of criminal justice courses including:

CRJ	1010	Introduction to Criminal Justice*	3 cr
CRJ	2010	Law Enforcement in America*	3 cr
CRJ	2020	American Judicial Process*	3 cr
CRJ	2080	Correctional Philosophies and Practices*	3 cr
CRJ	2510	Criminal Law*	3 cr
CRJ	2810	Field Experience	2 cr
CRJ	3020	Criminal Justice Administration**	4 cr
CRJ	3060	Constitutional Criminal Procedure*	3 cr
CRJ	4720	Senior Seminar in Criminal Justice*	3 cr

and an additional 9 credits of CRJ 9 cr
36 cr

and complete one of the following courses: 3 cr

SOC	3210	Criminology
PSY	3160	Criminal Behavior

and complete one of the following courses: 3 cr

SOC	2040	Race, Ethnicity, Class and Gender
SWK	2040	Discrimination in American Society

and complete:

SOC	3910	Research Methods OR	4 cr
PSY	3151	Psychological Research Methods I	

and, all majors must complete these specific General Education courses:

MAT	2021	Statistics I	
PSY	1010	Introduction to Psychology	3 cr
SOC	1010	Introduction to Sociology	3 cr

3 cr

Major credits required: 55 cr

*Note: All required courses in Criminal Justice (i.e., CRJ 1010, 2010, 2020, 2080, 2510, 3020, 3060, and 4720) must be completed with an average of C (2.00) or better. Majors should complete CRJ 1010, CRJ 2010, CRJ 2020, CRJ 2080 in their first two years of study.

**Students must attend course-related out of class meetings as scheduled

A **minor**, chosen after consultation with the student's Criminal Justice Advisor, must also be completed; a second major may be substituted for the minor.

Recommended but not required:

SWK 1010	Introduction to Human Services
PSY 2150	Police Psychology
PSY 3160	Criminal Behavior
PSY 3220	Juvenile Delinquency
PSY 4060	Psychology and Law

2. Associate in Science in Criminal Justice (AS.CRJ)

All majors must complete 29 credits of criminal justice courses including:

CRJ 1010	Introduction to Criminal Justice*	3 cr
CRJ 2010	Law Enforcement in America*	3 cr
CRJ 2020	American Judicial Process*	3 cr
CRJ 2080	Correctional Philosophies and Practices	3 cr
CRJ 2510	Criminal Law*	3 cr
CRJ 2810	Field Experience	2 cr

and an additional 12 credits in CRJ courses 12 cr
 29 cr

and complete one of the following courses: 3 cr

SOC 2040	Race, Ethnicity, Class and Gender
SWK 2040	Discrimination in American Society

and, all majors must complete these specific General Education courses:

MAT 2021	Statistics I	3 cr
PSY 1010	Introduction to Psychology	3 cr
SOC 1010	Introduction to Sociology	<u>3 cr</u>

Credits required: 41 cr

*NOTE: All required courses in Criminal Justice (i.e., CRJ 1010, 2010, 2020, 2080, and 2510) must be completed with an average of "C" (2.00) or better. Majors should complete CRJ 1010, 2010, 2020, 2080 in their first three semesters of study.



NOTE: In-service students should discuss these requirements with their Criminal Justice Advisor and/or the Coordinator of the Criminal Justice Program. Transfer students from criminal justice programs in other schools are urged to review their transcript evaluation with their advisor and /or the coordinator. They must satisfy the general education and academic major requirements, regardless of the number of criminal justice credits transferred.

3. Minor in Criminal Justice (CRJ)

A minor in Criminal Justice can be earned by completing 18 credits as follows:

CRJ 1010	Introduction to Criminal Justice	3 cr
----------	----------------------------------	------

and complete one of the following courses:	3 cr
--	------

CRJ 2020	Law Enforcement in America	
----------	----------------------------	--

CRJ 2040	American Judicial Process	
----------	---------------------------	--

CRJ 2080	Correctional Philosophies and Practices	
----------	---	--

and complete an additional 12 credits in CRJ courses:	12 cr
---	-------

Total credits required:	18 cr
-------------------------	-------

Social Work

Overview

The social work program offers a Baccalaureate of Social Work degree (BSW.SWK). The primary mission of the Castleton State College Social Work program is to graduate individuals with a commitment to social change and social justice for vulnerable populations in society. The program's mission includes providing access for Vermont students to a professional education and the preparation of competent professionals to staff social service delivery systems in the State of Vermont. The program goals and student learning outcomes are consistent with the accreditation requirements of the Council on Social Work Education. The program complements and integrates the liberal arts and sciences with a professional course of study. The Castleton State College Social Work program is designed to provide knowledge, skills and ethics for beginning-level generalist professional practice and the academic preparation for graduate study in social work. Generalist social work practice consists of a common core of knowledge, values, and skills that can be applied across diverse client systems to enhance the social functioning of those systems.

Castleton's BSW graduates are employed in a wide range and variety of agencies and organizations which serve the needs of many different people some of which are: nursing homes, hospices, hospitals, home care agencies, substance abuse programs, mental health services, mental retardation/developmental disabilities services, vocational rehabilitation services, public health agencies, community action agencies, family service agencies, children & youth services, family service agencies, aging services, residential treatment programs, child and adult day care centers, domestic violence programs, homeless shelters, criminal justice agencies, schools (elementary and secondary), income maintenance programs, and legal services agencies. The BSW degree also prepares the student for entry into graduate programs. Many Castleton Social Work graduates are granted advanced standing in Master of Social Work programs. Thus, the time to complete the Master of Social Work is shortened by several months.

Program Goals

As a program accredited by the Council on Social Work Education, the Castleton State College program goals and objectives are consistent with the *Educational Policy and Accreditation Standards* of that organization.

Goal 1.

Preparation of graduates for professional practice, which demonstrates an appreciation for human diversity, global oppression, at-risk-populations, and the promotion of social and economic justice.

- 1.1 Understand the forms, mechanisms, and dynamics of oppression and the strategies of social change that advance social and economic justice;
- 1.2 Demonstrate sensitivity to, and appreciation of, diverse populations.

Goal 2.

Preparation of graduates for entry-level generalist practice with diverse client systems of various sizes and types in order to meet basic human needs and support the development of human capacities.

- 2.1 Apply critical thinking skills to generalist social work practice;
- 2.2 Utilize the knowledge and skills of generalist social work practice in interventions with micro, mezzo, and macro systems;
- 2.3 Demonstrate sensitivity to, and appreciation of, diverse populations.

Goal 3.

Provision of competent generalist social work practitioners and application and integration of appropriate technology to provide and enhance service delivery in agencies and organizations.

- 3.1 Evaluate research studies and apply appropriate findings to practice, and to the evaluation of practice;
- 3.2 Demonstrate differential communication skills for interactions with varied client populations, colleagues, and members of the community;
- 3.3 Utilize supervision appropriate to generalist practice;
- 3.4 Function within the structure of an organization and social service delivery system, and seek necessary organizational change under supervision;
- 3.5 Apply critical thinking skills to generalist social work practice;
- 3.6 Analyze and understand the impact of social policies on client systems, workers, and agencies.

Goal 4.

Preparation of graduates to develop a professional identity, which incorporates the knowledge, skills, values, and ethics of the social work profession.

- 4.1 Practice within the values and ethics of the social work profession;
- 4.2 Demonstrate the professional use of self;
- 4.3 Understand the history of social welfare systems and the social work profession, and current structures and issues of each;

- 4.4 Demonstrate knowledge of bio-psycho-social variables and theoretical frame works in the assessment of client needs and issues, and in the planned interventions based on that assessment;
- 4.5 Analyze and understand the impact of social policies on client systems, workers, and agencies;
- 4.6 Provide content on sociological, psychological, biological, cultural, and spiritual development.

Goal 5.

Preparation of graduates for life-long learning and critical thinking including graduate study, through an educational process combining a liberal arts foundation with professional social work education.

- 5.1 Evaluate the effectiveness of their own practice and the extent to which objectives of interventions were met;
- 5.2 Demonstrate a commitment to continuing their own professional growth and development;
- 5.3 Apply critical thinking skills to generalist social work practice.

Goal 6.

Preparation of graduates to understand the impact of social contexts on the behavior of individuals, families, groups, organizations, communities, and global systems.

- 6.1 Analyze and understand the impact of social policies on client systems, workers, and agencies;
- 6.2 Understand the forms, mechanisms, and dynamics of oppression and the strategies of social change that advance social and economic justice.

Goal 7.

Preparation of graduates with an understanding of the unique aspects of practice in rural communities, and particularly the impact of poverty on rural residents.

- 7.1 Recognize the unique aspects of social work practice in rural communities;
- 7.2 Understand the forms, mechanisms, and dynamics of oppression and the strategies of social change that advance social and economic justice.

Admission to the Social Work Program

- 1. During the second semester of the junior year the student must submit a letter of intent to major in social work. This letter must identify why the student has chosen social work as a major and their professional objectives upon graduation. A statement of a student's personal values demonstrating congruency with social work values shall be included in the letter.
- 2. In the same semester an interview with program faculty will be scheduled as part of the admission process. This will allow the student to meet program faculty members and the faculty to assess the prospective student's written and communication skills.

3. Program faculty will conduct a review of the student's academic performance during this semester.
4. Students must sign a Student/Program Contract, upon acceptance by social work faculty into the social work program during this semester.
5. Signed Academic Approval form must be submitted to the Student Services Center.

Continuation of the Social Work Program

Continuation is determined by continuing progress toward a professional level of performance. In addition to a mastery of knowledge the student must demonstrate the acquisition of professional attitudes, values, and skills and commitment to the Code of Ethics of the National Association of Social Workers. Only those students whose academic accomplishments and personal attitudes, skills and values indicate reasonable promise in social work, as can be determined in the college setting, will be recommended for field placements. A minimum grade of "C" in SWK 3010 (Social Work Practice), SWK 4020 (Interventive Methods of Social Work Practice), and SWK 4811 (Internship I) must be maintained for continuation in the program.

Admission to Field Instruction

1. Minimum GPA requirement (2.0).
2. A letter grade of C or better for the practice course SWK 3010.
3. A signed Student/Program Contract upon acceptance by social work faculty into the social work program.
4. Completion of all prerequisites and permission of the college field instructor.
5. Students who are denied admission to field instruction may reapply at a later date. Students who reapply must provide evidence that the reasons for which admission was originally denied have been appropriately remedied.

Termination from the Program for Academic and Non-Academic Reasons

Not every student will necessarily be appropriate for the practice of social work.

1. Failure to maintain a minimum GPA.
2. Inadequate interpersonal relationship skills for social work practice.
3. Inadequate written or verbal communication skills.
4. Violations of the NASW Code of Ethics.
5. Unresolved personal issues that impair performance in the classroom or in field instruction.
6. Lying, cheating, or plagiarizing in course work or field work.
7. Persistently inadequate performance in field instruction activities as well as failure to accomplish field instruction objectives.
8. Excessive class or field work absences.
9. Persistent inability to meet dates on assignments and projects.
10. Students who are terminated from the program may contest the faculty decision in writing within ten days of such decision to request a meeting with the faculty. If resolution is not made, they may appeal to the Academic Dean of the college who will make the final determination.

Specific Program Requirements:

1. Bachelor of Social Work (BSW.SWK)

All majors must complete the General Education requirements to include:

ANT	1010	Introduction to Cultural Anthropology	3 cr
MAT	2021	Statistics	3 cr
PSY	1010	Introduction to Psychology	3 cr
SOC	1010	Introduction to Sociology	3 cr

and either:

BIO	1010	Human Biology and Laboratory	4 cr
-----	------	------------------------------	------

or both:

BIO	2011	Anatomy and Physiology I	4 cr
BIO	2012	Anatomy and Physiology II	4 cr

and complete the following related courses:

(or equivalents as determined by the program coordinator)

SOC	2130	The Community in American Society or	3 cr
SSC	1010	Introduction to the Study of Community	
SOC	3910	Research Methods	4 cr
SOC	4020	Sociological Theory	3 cr

and complete the following Social Work courses:

SWK	1010	Introduction to Human Services	3 cr
SWK	1810	Field Component	1 cr
SWK	2011	Human Behavior in the Social Environment I	3 cr
SWK	2012	Human Behavior in the Social Environment II	3 cr
SWK	2040	Discrimination in American Society	3 cr
SWK	3010	Social Work Practice	3 cr
SWK	3020	History and Philosophy of Social Work	3 cr
SWK	4010	Social Welfare Policies, Programs and Issues	3 cr
SWK	4020	Interventive Methods of Social Work Practice	3 cr
SWK	4030	Advanced Social Work Practice	3 cr
SWK	4720	Social Work Seminar	3 cr
SWK	4811	Field Experience I	6 cr
SWK	4812	Field Experience II	6 cr

Recommended but not required:

CRJ	1010	Introduction to Criminal Justice	3 cr
CRJ	3160	Juvenile Justice System	3 cr
ECO	1010	Economics and Society	3 cr
PSY	2040	Social Psychology	3 cr
SOC	1030	Social Problems	3 cr

NOTE 1: SWK 4811 and SWK 4812 must be taken consecutively during the same academic year. SWK 4020 and SWK 4811 must be taken concurrently; SWK 4030 and SWK 4812 must be taken concurrently.

NOTE 2: SWK 1810 is required of students with no prior human services experience (see course description).

NOTE 3: In the spring semester of the junior year, students sign an agreement which stipulates expectations and conditions for continuance in the program. In addition to academic requirements, students must demonstrate professionally appropriate skills, attitudes, and values as a condition of remaining in the program.

Sociology

Students in the Sociology program will be prepared for careers in many fields, graduate school, and participation in society. Our students will graduate with an appreciation of the connection between individual experiences and the social forces in society.

Goals:

1. Graduates will be prepared to enter a wide range of occupations and graduate education opportunities.
2. Graduates will actively acquire an appreciation for diversity and develop a more diverse world view.
3. Graduates will develop an applied understanding of the social, cultural, and political dynamics affecting relationships between groups, organizations, institutions, and nations.
4. Graduates will develop the ability to use the sociological imagination to view social life from various perspectives.
5. Graduates will develop the ability to utilize the research tools of sociology for the critical evaluation of contemporary society.

Specific Program Requirements:

1. Bachelor of Arts Degree in Sociology (BA.SOC)

All majors must complete 31 credits in Sociology to include:

SOC	1010	Introduction to Sociology	3 cr
SOC	3910	Research Methods	4 cr
SOC	4020	Sociological Theory	3 cr
SOC	4720	Coordinating Seminar	3 cr

Complete 18 additional credits of SOC and/or ANT courses chosen in consultation with the departmental advisor.

Complete 12 credits in related work to be approved by the coordinator.

2. Bachelor of Arts in Sociology with a concentration in Cultural Anthropology (BA.SOC.CAN)

This concentration focuses on the rich diversity of human cultures through cross-cultural analyses of a wide variety of topics and perspectives including religion, music, food, environmental studies, area studies, symbolic systems, cultural materialism, and globalism. The courses are designed to expose students to the crucial influences culture has in the lives of people in American society and around the world.

Complete 31 credits in Sociology to include:

ANT	1010	Introduction to Cultural Anthropology	3 cr
SOC	1010	Introduction to Sociology	3 cr
SOC	3910	Research Methods	4 cr
SOC	4020	Sociological Theory	3 cr
SOC	4720	Coordinating Seminar	3 cr

and three of the following seven courses:

ANT	2210	Anthropology of the Environment	3 cr
ANT	2710	Selected Topics in Anthropology	
ANT	3210	Anthropology of Food	3 cr
ANT	4910	Independent Study	
SOC	3140	Sociology of Popular Music	3 cr
SOC	3160	Anthropology of Religion	3 cr
SOC	4910	Independent Study	3 cr

and complete 12 credits in related work to be approved by the coordinator.

3. Bachelor of Arts in Sociology with a concentration in Community Studies (BA.SOC.CMS)

This concentration will actively engage students in community organization and civic participation. By combining the traditional classroom setting with service-learning and community service internships, students will obtain the conceptual tools and practical field experiences necessary for civic leadership and active participation in democratic communities. Students will also gain experience in grant writing and will work with Castleton's Stafford Center for the Support and Study of the Community.

Complete 31 credits in Sociology to include:

SOC	1010	Introduction to Sociology	3 cr
SOC	1030	Social Problems	3 cr
SOC	2130	Community in American Society	3 cr
SOC	3310	Community Action Seminar	3 cr
SOC	3910	Research Methods	4 cr
SOC	4020	Sociological Theory	3 cr
SOC	4720	Coordinating Seminar	3 cr
SOC	4810	Internship in Sociology	3 cr

and complete 12 credits in related work to be approved by the coordinator.

4. Bachelor of Arts with a concentration in Power and Conflict (BA.SOC.PWC)

At the core of this concentration is an analysis of the structures of power and the resulting oppression. The concentration will examine the interplay between race, class and gender.

Complete 31 credits in Sociology to include:

SOC	1010	Introduction to Sociology	3 cr
SOC	1030	The Study of Social Problems	3 cr

SOC	2040	Race, Ethnicity, Class and Gender	3 cr
SOC	3220	Social Movements of the 1960s	3 cr
SOC	3910	Research Methods	4 cr
SOC	4020	Sociological Theory	3 cr
SOC	4720	Coordinating Seminar	3 cr
and one of the following three courses:			3 cr
CRJ	3050	Law and Society	
SOC	2240	The Changing Family	
SOC	3120	Sociology of Education	

and one of the following two courses:			3 cr
SOC	2170	Gender Studies	
WGS	1020	Introduction to Women's Studies	

and complete 12 credits in related work to be approved by the coordinator.

5. Bachelor of Arts in Sociology with a concentration in Criminology (BA.SOC.CRM)

This concentration focuses attention on applications of Sociological research and theory to the study of crime: including its etiology, the police, courts, corrections, victims and law. In addition to the Sociology courses required for the Sociology major, the following courses must be taken in lieu of other sociology electives to a total of 31 credits in Sociology.

Complete 31 credits in Sociology to include:

CRJ	3010	Crime Victims	3 cr
CRJ	3050	Law and Society	3 cr
SOC	2040	Race, Ethnicity, Class and Gender	3 cr
SOC	2210	Deviant Behavior	3 cr
SOC	3210	Criminology	3 cr

and complete 12 credits in related work to be approved by the coordinator.

6. Honors Program in Sociology (BA.SOC.HON)

The program is designed to increase the depth of the superior student's work in Sociology through a rigorous academic curriculum, greater individual contact with faculty and the performance of original research.

Eligibility:

1. GPA of 3.0 or better in Sociology and overall course work.
2. Recommendation by at least two faculty members from the Sociology, Social Work, and Criminal Justice Department

The student should make formal application to the department chair at the end of the sophomore year. At this time an individual program will be designed and agreed upon by the student and department chair. It will include, at a minimum, the following requirements:

All majors must complete 31 credits in Sociology to include:

SOC 1010	Introduction to Sociology	3 cr
SOC 3910	Research Methods	4 cr
SOC 4020	Sociological Theory	3 cr
SOC 4720	Coordinating Seminar	3 cr

and complete 18 additional credits of SOC and/or ANT courses chosen in consultation with the department advisor.

and complete

MAT 2011	Statistics I	3 cr
MAT 2012	Statistics II	3 cr

and complete 12 credits in related work to be approved by the coordinator.

3. Complete a senior thesis through Independent Study or Seminar.
4. Attain a GPA of at least 3.0.
5. Recommendations of departmental honors are made on the basis of performance in course work and the senior thesis.

Strongly recommended is an intermediate proficiency in a foreign or computer language

7. Bachelor of Arts in Social Science Major by Contract (BA.SSC.SOC)

Completion of a contract designed and signed by the student and two faculty sponsors, each of whom represents a different academic discipline from among the following: Economics, Geography, History, Politics, Psychology, Sociology, Women's and Gender Studies or another appropriate academic discipline chosen by the student and both faculty sponsors. The program must include at least 30 credits, 18 of which must be at the upper level. The credits should be balanced between the two chosen disciplines. The contract must include an Independent Study or Seminar at the 4000 level, but may include only one Independent Study per discipline. The contract may be reviewed and modified, but any changes must be approved by all parties to the contract. Normally, the contract should be approved by the time the student has reached the fifth semester or 75 credits.

The contract must be reviewed by the student's faculty advisor and the chair of the sponsoring department and ratified by an academic dean. A student may terminate the contract by electing another major.

Complete 12 credits in related work chosen on a contracted basis, or a minor of from 18-24 credits in a third social science or another appropriate discipline. A second major may be substituted for the related work or minor. Approval of the sponsoring department chair is required.

8. Minor in Sociology (SOC)

A minor in Sociology can be earned by completing 18 credits in SOC and/or ANT courses.

Social Science

History, Geography, Economics, and Politics Department Chair:

Associate Professor Judith Robinson

Psychology Department Chair: Professor John Klein

Sociology, Social Work, and Criminal Justice Department Chair:

Professor Brad Hunt

Three departments currently offer a Social Science Major by Contract. The departments and their chairs are listed above. See the entries under these departments for information about course requirements.

1. Bachelor of Arts in Social Science Major-by-Contract in Geography

(BA.SSC.GEO), Environmental Studies (BA.SSC.ENV), (Political Science (BA.SSC.POS), or Women's and Gender Studies (BA.SSC.WGS)

Completion of the requirements for a Social Science Major-by-Contract in any of the above principal discipline areas (see page 94).

2. Bachelor of Arts in Social Science Major-by-Contract in Psychology

(BA.SSC.PSY)

Completion of the requirements for a Social Science Major-by-Contract in Psychology (see page 137).

3. Bachelor of Arts in Social Science Major-by-Contract in Sociology

(BA.SSC.SOC)

Completion of the requirements for a Social Science Major-by-Contract in Sociology (see page 149).

4. Social Sciences - Secondary Education (BA.SSC.SED)

Completion of the requirements for a Social Sciences major-by-contract in addition to the requirements for licensure established by the Education Department.

5. Social Sciences - Elementary Education (BA.SSC.EDU)

Completion of the requirements for a Social Sciences major-by-contract in addition to the requirements for licensure established by the Education Department.

Theater Arts Department

Department Chair: Professor Harry McEnerny

Coordinator of Film Studies Minor: Professor Roy Vestrich

The Theater Arts Department offers students an opportunity to approach the study of theater in a liberal arts context; the program is designed to foster an appreciation for theater as an art, while at the same time preparing students for the demands of professional lives in theater and related fields. The department offers four concentrations: Acting and Directing (BA.THA.AAD), Technical Theater and Design (BA.THA.TTD), and Theater Studies (BA.THA.THS).

The Acting - Directing and Technical Theater - Design concentrations are designed to prepare students for professional careers and/or graduate or conservatory level study in theater. The Theater Studies concentration prepares students intending to teach general theater survey, history, aesthetics and production; the Theater and Media Studies concentration is offered in cooperation with the Communication Department, and prepares students to teach general theater survey, history, aesthetics and production as well as general courses in media literacy, film studies, video and digital production. Note that the latter two concentrations are designed for those students also pursuing a program of study in the Education Department leading to licensure in elementary education. Licensure in secondary education is pending State Department of Education approval.

Students must select and complete the required courses for at least one of the theater major areas of concentration. Students may select and complete more than one concentration by fulfilling all the requirements in each area (courses in common will count for both areas, courses that are specific to one area may be used to fulfill elective requirements in the other chosen concentration).

All students graduating with a degree in Theater Arts should be able to:

1. Discuss and analyze productions in terms of thematic concerns, literary qualities, and artistic approaches.
2. Demonstrate a high degree of competency in one or more areas of theatrical production, such as directing, design, acting, writing, stage management, or theater education.
3. Utilize materials in appropriate manners to achieve desired effects and communication to an audience.
4. Incorporate input and ideas generated through the collaborative process of production into their own creative work.
5. Present their work for review in a professional manner consistent with their areas of concentration.

Program Requirements:

1. Bachelor of Arts Degree in Theater Arts

All majors must complete the following courses:

THA 1041	Introduction to Theater Arts	3 cr
THA 1111	Stagecraft I	3 cr
THA 2011	Survey of Theater History I	3 cr
THA 2012	Survey of Theater History II	3 cr
THA 2050	Introduction to Film Studies	3 cr
THA 2120	Script Workshop	3 cr
THA 2121	Acting I	3 cr
THA 3211	Directing I	3 cr

and complete 3 credits in:

THA 1001, 2002, 3003, or 4030	Stage Production	3 cr
-------------------------------	------------------	------

and in the senior year, one of the following courses:

THA 4720	Senior Project	<u>3 cr</u>
THA 4810	Internship in Theater	

Total credits required: 30 cr

and must complete one of the following concentrations:

a. Acting and Directing (BA.THA.AAD)

Complete a minimum of 15 credits from the following: 15 cr

DAN 1040	Introductory Dance Workshop
THA 2122	Acting II
THA 3020	Acting for Camera
THA 3030	Children's Theater
THA 3123	Acting III
THA 3212	Directing II
THA 4040	Script Workshop II

and 3 additional credits from Technical Theater and Design courses. 3 cr

Total credits required: 18 cr

Students in this concentration must also complete a minor.

b. Technical Theater and Design (BA.THA.TTD)

Complete a minimum of 15 credits from the following: 15 cr

COM 1211	Video Workshop I
COM 4020	Screen Drama Workshop
THA 2112	Stagecraft II
THA 2130	Costume Design and Construction
THA 3120	Lighting Design
THA 3331	Scene Design
THA 4020	Stage Management/Arts Administration
THA 4332	Advanced Design for Theater

and 3 additional credits from Acting and Directing concentration courses.

3 cr

Total credits required:

18 cr

Students in this concentration must also complete a minor.

c. Theater Studies (BA.THA.THS)

Complete one of the following courses:

3 cr

THA 3030 Children's Theater

THA 4410 Theater in Education

and complete a minimum of 15 credits from the following:

15 cr

THA 2112 Stagecraft II

THA 2122 Acting II

THA 2130 Costume Design and Construction

THA 3020 Acting for Camera

THA 3060 Stage Movement

THA 3331 Scene Design

THA 3212 Directing II

THA 4020 Stage Management/Arts Administration

THA 4040 Script Workshop II

Total credits required:

18 cr

Students in this concentration must also complete Education Department requirements.

In addition to the 45 credits required for the major, Theater Arts majors in either Acting and Directing or Technical Theater Design concentrations must complete a minor. In the event that there are required courses common to both the major and minor, suitable substitutions can be used to satisfy departmental requirements.

In addition to the 45 credits required for the major, Theater Studies and Theater and Media Studies majors must complete all requirements for a declared major in the Education Department. No additional minor is required.

Students with a second major in Education may satisfy the theater arts senior project requirement in combination with a student teaching requirement (project must be approved by designated faculty in both the Education and Theater Arts departments).

The department recommends that students pursuing a Theater Arts degree take additional courses in English, Literature, Communication, Film Studies, Music, and Art, either within the chosen minor, as electives, and/or to satisfy general education requirements.

2. Minor in Theater Arts (THE)

Any student may earn a minor in Theater Arts by completing 18 credits in the department. A minimum of 12 credits must be at the 2000 level or higher. Students are advised to work with a departmental advisor to develop a sequential course of study.

3. Minor in Film Studies (FIL)

The Film Studies Program is an 18 credit minor which offers students an opportunity to examine the artistic, literary, historical, technological, and sociological aspects of the motion picture. The program is designed around a core of classes in film studies which are augmented by studies in related disciplines.

Courses taken for completion of the Film Studies minor cannot be counted toward completion of the major requirements in either Theater Arts or Communication. In cases where both the minor and the major require the same course (e.g. COM/THA 2050 Introduction to Film Studies), any additional course listed in the Film Studies elective courses can be used to satisfy the 18 credit minor requirement (no substitution forms need be completed). Decisions regarding alternate or additional substitutions and all independent studies will be made by the program coordinator.

All minors must complete the following courses:

THA 2050	Introduction to Film Studies	3 cr
THA 3730	Special Topics in Film	3 cr
THA 3135	International Cinema	3 cr

and a minimum of 9 credits from the following:

9 cr

ARH 1010	Introduction to the History of Art
ARH 3052	History of Twentieth Century Art
ART 2301	Photography
ART/COM 2130	Experimental Video
COM 2140	Race and Gender in Mass Media
COM 3020	TV Documentary Workshop*
COM 4020	Screen Drama Workshop*
ENG 3560	American Drama
ENG 3630	Mythology
PHI 3060	Aesthetics
SOC 3140	Sociology of Popular Music
THA 2011	Survey of Theater History I
THA 2012	Survey of Theater History II
THA 2120	Script Workshop
THA 3020	Acting for the Camera
THA 3730	Special Topics in Film**
THA 4040	Script Workshop II
THA 4910	Independent Study in Film

Total credits required: 18 cr

*COM 3020 and COM 4020 require prerequisites not contained in the program.

**THA 3730 may be taken a maximum of two times for program credit.

Women's and Gender Studies

Coordinator: Assistant Professor Trish van der Spuy

The Women's and Gender Studies minor is an interdisciplinary academic program that extends academic majors by providing a specific focus and perspective.

Minor in Women's and Gender Studies: (WGS)

Program Requirements:

Complete at least 18 credits from among the following courses:

WGS	1020	Introduction to Women's Studies	3 cr
(strongly recommended for students minoring in Women's Studies)			
COM	2140	Race and Gender in Mass Media	3 cr
CRJ	3040	Women and Criminal Justice	3 cr
ECO	3050	Women in the Economy	3 cr
EDU	3270	Intercultural Sensitivity in Education	3 cr
ENG	3610	Women Writers	3 cr
HIS	2530	Women in History	3 cr
HIS	3035	History of Women in the United States	3 cr
PED	3060	Women's Health Issues	3 cr
PSY	1050	Human Growth and Development	3 cr
SOC	2040	Race, Ethnicity, Class and Gender	3 cr
SOC	2170	Gender Studies	3 cr
SPA	3160	Latin American Women Writers	3 cr
SWK	2120	Women's Issues	3 cr
WGS	2910	Independent Study	1-3 cr
WGS	3910	Independent Study	1-3 cr
WGS	4810	Field Experience in Women's Studies	1-6 cr
WGS	4820	Internship in Women's Studies	1-3 cr
WGS	4910	Independent Study	1-3 cr

With prior approval of the Women's and Gender Studies Coordinator, other designated courses may be taken to fulfill the minor. These courses are offered on demand, with the topic announced at registration and the Women's Studies option indicated in the course description.

Special Programs

Castleton/Sage Graduate School Cooperative Degree 4+3 Physical Therapy

Contact: Professor Peter Kimmel, Natural Sciences Department

Castleton offers this degree program in conjunction with Sage Graduate School, Troy, NY. Students will complete a bachelor's degree from Castleton, including the courses specified below, and will be guaranteed admission to the three-year clinical Doctor of Physical Therapy program (DPT) at Sage.

Specific program requirements:

1. Complete a baccalaureate degree program at Castleton.*
2. Complete the following prerequisite courses with grades of C or better. (41 credits total)

BIO	2011	Human Anatomy and Physiology I	4 cr
BIO	2012	Human Anatomy and Physiology II	4 cr
BIO	2120	Elements of Microbiology	4 cr
CHE	1031	General Chemistry I	4 cr
CHE	1032	General Chemistry II	4 cr
MAT	2021	Statistics I	3 cr
PHY	2110	Physics I	4 cr
PHY	2210	Physics II	4 cr
PSY	1010	Introduction to Psychology	3 cr
PSY	1050	Human Growth and Development	3 cr
3. Attain a science GPA of 3.00 or better (in Human Anatomy and Physiology, Microbiology, Chemistry, and Physics.)
4. Attain an overall GPA of 3.00 or better.
5. Obtain a positive recommendation from Castleton's pre-health professional faculty.

*Students may choose from any of Castleton's baccalaureate programs, but we recommend that pre-PT students consider majoring in Biology, Exercise Science, Health Science, or Sports Medicine.

Castleton students who complete the above requirements will be eligible for:

- Automatic acceptance into Sage Graduate School,
- Waiver of the graduate application fee.
- Early application for graduate assistantships in Sage Graduate School.

**To guarantee placement in the Sage Graduate School DPT Program students should submit the following information to the Sage Graduate School Office of Admission.

By June 1 of the year preceding graduation from Castleton:

- Completed SGS application packet (fee waived)
- Official transcripts from all college institutions attended
- Current resume
- One letter of recommendation from the Castleton pre-health profession faculty liaison

By October 15 of the graduation year at Castleton:

- Documentation of 40 hours of clinical observation with a licensed occupational therapist
- PT admission interview, contact Marjane Selleck at 518-244-2266 or sellem@sage.edu
- Enrollment deposit of \$50 (non-refundable, to be applied toward graduate tuition.)

Castleton/Sage Graduate School Cooperative Degree 4+2 Occupational Therapy

Contact: Professor Peter Kimmel, Natural Sciences Department

Castleton offers this degree program in conjunction with Sage Graduate School, Troy, NY. Students will complete a bachelor's degree from Castleton, including the courses specified below, and will be guaranteed admission to the two-year masters program in Occupational Therapy (MS-OT) at Sage.

Specific program requirements:

1. Complete a baccalaureate degree program at Castleton.*
2. Complete the following pre-occupational therapy courses with grades of C or better. (24 credits total)

BIO	2011	Human Anatomy and Physiology I	4 cr
BIO	2012	Human Anatomy and Physiology II	4 cr
BIO	2120	Elements of Microbiology	4 cr
MAT	2021	Statistics I	3 cr
PHY	2110	Physics I	4 cr
PSY	1010	Introduction to Psychology	3 cr
PSY	1050	Human Growth and Development	3 cr
PSY	3070	Abnormal Psychology	3 cr
SOC	1010	Introduction to Sociology OR	3 cr
ANT	1010	Introduction to Anthropology	

3. Attain an overall GPA of 3.00 or better.
4. Obtain a positive recommendation from Castleton's pre-health professional faculty.

*Students may choose from any of Castleton's baccalaureate programs, but we recommend that pre-OT students consider majoring in Psychology, Biology, Exercise Science, Health Science, or Sports Medicine.

Castleton students who complete the above requirements will be eligible for:

- Automatic acceptance into Sage Graduate School**
- Waiver of the graduate application fee.
- Early application for graduate assistantships in Sage Graduate School.

**To guarantee placement in the Sage Graduate School OT Program students should submit the following information to the Sage Graduate School Office of Admission:

By June 1 of the year preceding graduation from Castleton:

- Completed SGS application packet (fee waived)
- Official transcripts from all college institutions attended
- Current resume
- One letter of recommendation from the Castleton pre-health profession faculty liaison

By October 15 of the graduation year at Castleton:

- Documentation of 20 hours of clinical observation with a licensed occupational therapist
- OT admission interview, contact Marjane Selleck at 518-244-2267 or sellem@sage.edu
- Enrollment deposit of \$50 (non-refundable, to be applied toward graduate tuition.)

Castleton/Clarkson Cooperative Degree

4 + 1 Master of Business Administration

Contact: Professor Paul Cohen, Department of Business Administration

General: Castleton offers this degree program in conjunction with Clarkson University, Potsdam, New York. This program enables Castleton students to complete an MBA in one year instead of the usual two years after a bachelor's degree. Class size for the one-year MBA program is restricted. Students are encouraged to apply early or possibly be placed on a waiting list.

Students will complete a bachelor's degree at Castleton, majoring in any of the Liberal Arts and Sciences or professional programs, and will take the required foundation courses listed below (many of which will satisfy Castleton's General Education requirements). For GUARANTEED admission to Clarkson's MBA Program students must:

1. Maintain a minimum 2.0 GPA in the foundation requirements.
 2. Graduate with a minimum 3.0 GPA in upper division courses, or the last four semesters at Castleton.
 3. Score in the fiftieth percentile on the Graduate Management Aptitude Test.
- Complete the required Castleton courses:

ACC	2101	Accounting I	3 cr
ACC	3010	Managerial Accounting	3 cr
BUS	1270	Principles of Computer Information Systems	3 cr
BUS	2020	Principles of Management*	3 cr
BUS	2230	Principles of Marketing*	3 cr
BUS	3230	Principles of Finance	3 cr
BUS	4110	Operations Management	3 cr
ECO	2020	Macroeconomics	3 cr
ECO	2030	Microeconomics	3 cr
MAT	2021	Statistics I	3 cr

and one of these courses:

BUS	3131	Business Law I	
CRJ	3050	Law and Society	3 cr

In addition, students are expected to have a working knowledge of Calculus. (MAT 1531 will serve as foundation for Calculus).

*Students completing these courses will be required to complete a course in each of these areas as part of their graduate program. This would not lengthen the program.

Program Structure

Building on a knowledge base in the foundation subjects, the MBA program consists of 30 semester hours of study (ten courses) at the graduate level. Eighteen hours must be completed from among the core courses in six of the following eight functional areas of study:

Financial Management	Accounting Theory
Marketing Management	Information Systems
Operations Management	Economic Theory
Organizational Behavior	Management Science

All students must also complete one course in Managerial Policy. The remaining nine hours (three courses) consist of electives from among the graduate offerings of the School of Management.

Thus, the candidate has the opportunity to pursue advanced work in the above functional areas as well as specialized work in a variety of other areas. A candidate for the MBA degree must also complete a project designed to test oral and written communication skills.

Course Numbering System

Castleton State College course designation and numbering follow the guidelines developed by the Inter-Institutional Cooperation Committee of the Florida Association of Collegiate Registrars and Admissions Officers.

Example:

ACC 3010 Accounting for Management Decisions Fall 3 cr
Studies management interpretation and use of accounting information to improve decision-making in manufacturing, service and not-for-profit organizations. Examines types of costs and their relations to volume and profit, standard costs, budgeting, pricing, responsibility accounting, process costing and job order costing. Emphasizes relevant costs and the contribution approach to decisions. This course is not open to students concentrating in accounting.
Prerequisite: ACC 2102.

In the example:

- ACC is the prefix designator that indicates that the course is offered in the accounting discipline
- 3010 is the course number.
- “Accounting for Management Decisions” is the course title.
- A course is offered every semester unless noted as in the above example.
- There are no prerequisites for a course unless noted as in the above example.
- The last entry shows the number of credit hours granted for the course.

Course number:

The four numerical digits of the numbers have the following significance:

First Numeral: indicates class year status:

- 0 Pre-college level
- 1 Freshman level courses
- 2 Sophomore level courses
- 3 Junior level courses
- 4 Senior level courses

This status should not be construed to mean that only First-Year students can take 1000's level courses, Sophomores only 2000's level courses, etc. These number levels are a general guide. A student may take any course if the prerequisites are met.

Cross-referenced Courses

In the list of course descriptions, a course listed under one discipline may also be listed under one or more other disciplines. Such courses are acceptable for credit either in the primary discipline or the cross-referenced discipline.

Key to prefix designators

ACC	Accounting	GEY	Geology
ARH	Art History	HIS	History
ART	Art	INT	Introduction to Liberal Arts
AHS	Allied Health Science	MAT	Mathematics
BIO	Biology	MUS	Music
BUS	Business Administration	NAS	Natural Science
CHE	Chemistry	NUR	Nursing
CIS	Computer Information Systems	OER	Outdoor Educational Recreation
COM	Communication	PED	Physical Education
CRJ	Criminal Justice	PHI	Philosophy
DAN	Dance	PHY	Physics
ECO	Economics	POS	Political Science
EDU	Education	PSY	Psychology
ENG	English	SOC	Sociology
ENV	Environmental Policy	SWK	Social Work
FLL	Foreign Language and Literature	SSC	Social Science
FRE	French	SPA	Spanish
GEO	Geography	THA	Theater Arts
		WGS	Women's and Gender Studies

Accounting Courses

ACC 2101	ACCOUNTING I	3 cr
<p>This course studies the role accounting information plays in decision-making and the importance of income, cash flows, and financial position to organizations. Issues will be considered from a variety of users' viewpoints. Included in the course will be (1) a focus on analytic and problem-solving skills, (2) technological and communication skill development, and (3) an awareness of ethical issues and public policy issues. <i>Materials charge \$20. Fall.</i></p>		

ACC 2102	ACCOUNTING II	3 cr
<p>A continuation of the study of the role accounting information plays in decision-making and the importance of income, cash flows, and financial position to organizations. Issues will be considered from a variety of users' viewpoints. Included in the course will be (1) a focus on analytic and problem-solving skills, (2) technological and communication skill development, and (3) an awareness of ethical issues and public policy issues, and (4) a development of research skills.</p> <p><i>Prerequisite:</i> ACC 2101. <i>Materials charge \$20. Spring.</i></p>		

ACC 2103	ACCOUNTING TOOLS	2 cr
<p>This course will provide the necessary technical background to enter Advanced Intermediate Accounting. Projects requiring computer usage will be assigned and may include general ledger packages, spreadsheet usage, and tutorial software. <i>Prerequisite: ACC 2101. Materials charge \$20. Spring.</i></p>		

ACC 3010 ACCOUNTING FOR MANAGEMENT DECISIONS 3 cr
Studies management interpretation and use of accounting information to improve decision-making in manufacturing, service and not-for-profit organizations. Examines types of costs and their relations to volume and profit, standard costs, budgeting, pricing, responsibility accounting, process costing and job order costing. Emphasizes relevant costs and the contribution approach to decisions. This course is not open to students concentrating in accounting. *Prerequisite:* ACC 2101. *Fee* \$20. *Fall*.

ACC 3011	ADVANCED INTERMEDIATE ACCOUNTING I	3 cr
<p>This course provides an extensive study of generally accepted accounting principles as applied to the recording and reporting of asset, liability, and equity accounts, the financial statements, and the required disclosures. Computer applications, case studies, and problem solving are an integral part of this course. <i>Prerequisite:</i> ACC 2102, ACC 2103. <i>Fall.</i></p>		

ACC 3012	ADVANCED INTERMEDIATE ACCOUNTING II	3 cr
<p>This course is a continuation of Advanced Intermediate Accounting I. Includes coverage of professional pronouncements related to proper reporting and disclosure of financial information.</p> <p><i>Prerequisite:</i> ACC 3011. Spring.</p>		

ACC 3020	COST ACCOUNTING	3 cr
Covers principles of cost determination in manufacturing, service and nonprofit organizations. Examines various cost systems such as job order, process, and standard as well as topics of current		

interest such as JIT and ABC. Stresses the accounting role in decision making and the need to adapt in a changing business environment. Group assignments are used both in and out of class. *Prerequisite: ACC 2101, ACC 2103. Fall.*

ACC 3810 INTERNSHIP IN ACCOUNTING 1-12 cr
Signed contract required at time of registration.

ACC 4010 ACCOUNTING INFORMATION SYSTEMS 3 cr
This course will analyze the development, maintenance, and control of the accounting system. It will focus on manual and/or computer-based systems. *Prerequisite: ACC 3012. Fall.*

ACC 4021 ADVANCED ACCOUNTING 3 cr
The course covers accounting issues for partnerships, consolidation, foreign currency translations, estates and trusts, franchises, and other current advanced accounting topics. Case study and problem analysis will be prominent in this course. *Prerequisite: ACC 3012. Fall.*

ACC 4030 GOVERNMENTAL AND NOT FOR PROFIT ACCOUNTING 3 cr
This course provides an introduction to governmental and nonprofit accounting. It will focus on fund accounting and may include topics in accounting for colleges, universities, hospitals, voluntary health and welfare, other nonprofit entities, and governmental entities. *Prerequisite: ACC 3011. Spring.*

ACC 4041 INCOME TAX I 3 cr
This course focuses on the concepts and logic that form the foundation of federal income tax law. Current tax law is examined in the context of these concepts. Various taxable entities are considered but the primary focus is on the individual and small business. Full coverage of federal income tax law requires that tax return preparation and tax law research also be included. *Prerequisite: ACC 3011, co-requisite ACC 4041L. Materials charge \$20. Spring.*

ACC 4041L INDIVIDUAL TAX PREPARATION 1 cr
This course is designed to provide students with real-world experience in income tax preparation. Students will be required to complete the Internal Revenue Service's VITA/TCE Curriculum and obtain IRS certification to participate in the Voluntary Income Tax Assistance or Tax Counseling for the Elderly. Students will volunteer for a minimum of thirty-three hours per semester (approximately three hours per week) at either a VITA or TCE site for period the site is open. *Prerequisite: ACC-4041 Concurrently. Spring.*

ACC 4042 INCOME TAX II 3 cr
This is a continuation of ACC 4041. Federal Income Taxation of corporations, partnerships, and estates and trusts will be covered. Also, a limited introduction to estate and gift taxes. *Prerequisite: ACC 4041. Periodically.*

ACC 4050 AUDITING AND ASSURANCE SERVICES 3 cr
Auditing introduces principles and procedures of gathering evidence in accordance with generally accepted auditing standards in order to form an opinion on the "fairness of presentation" of financial statements. The role of risk assessment in the audit environment and the nature of attestation and assurance services are examined. *Prerequisite: ACC 4010. Spring*

ACC 4810 INTERNSHIP IN ACCOUNTING 1-12 cr
Signed contract required at time of registration.

Anthropology Courses

Other relevant courses may be found under Sociology.

ANT 1010 INTRODUCTION TO CULTURAL ANTHROPOLOGY 3 cr
An analysis of the origin and bases of culture. Its major components: cultural variation, cultural evolution, and cultural adaptation. Analysis of selected cultures as case studies. *Every semester.*

ANT 2210 ANTHROPOLOGY AND THE ENVIRONMENT 3 cr
This course explores the interface between culture and the natural environment from a cultural ecological perspective. Through cross-cultural comparisons, with an emphasis on the contrasts between small-scale and large-scale societies, it examines human relationships with nature. Particular attention is given to the effects subsistence practices, economics, politics, and globalization have on a culture's changing attitudes about and behaviors toward the environment. *Prerequisites: Introduction to Sociology SOC 1010, or Introduction to Cultural Anthropology ANT 1010, or by consent of the instructor. Periodically.*

ANT 2710 SELECTED TOPICS IN ANTHROPOLOGY 3 cr
Specialized study in Anthropology with specific topics to be announced prior to each semester. Course offerings will be determined by student demand and faculty availability. Specific topics may include: ethnomusicology, indigenous Americans, culture area studies, archaeology, ethnography, and anthropology theory. *Prerequisites: ANT 1010. Periodically.*

ANT 3210 ANTHROPOLOGY OF FOOD 3 cr
The relationship between food, culture, and society, and its role in historical and contemporary cultures is now recognized as a serious field of research and scholarship, especially in anthropology and related fields. Employing an interdisciplinary approach, including culinary history, archeology, economics, diet and nutritional studies, as well as cooking demonstrations, guest cooks, and dining, the course will examine the function and meaning of food and cuisine as a way to understand cultural invention and identity, social organization, conflict, and social change. *Prerequisite: ANT 1010, SOC 1010, or consent of the instructor. Lab Fee \$50. Periodically.*

ANT 4910 INDEPENDENT STUDY 3 cr

Allied Health Sciences Courses

Other relevant courses may be found under Biology and Physical Education.

AHS 1010 CONTEMPORARY HEALTH ISSUES 3 cr
Exploration of the aspects of life that have a great impact on your health, in order to develop the decision making skills needed to make intelligent, informed health care choices throughout life. *Fall.*

AHS 1060 INTRODUCTION TO THE ATHLETIC TRAINING PROFESSION 2 cr
This introductory course investigates the educational and professional requirements necessary to become a Certified Athletic Trainer. Topics of discussion will include the history and structure of the National Athletic Trainers Association, requirements to sit for the Board of Certification

examination, Castleton State College Athletic Training Education Program requirements, Castleton athletic training room duties and responsibilities, and the role of the athletic training professional in the sports medicine setting. The course also includes the use of basic therapeutic modalities and a practical study of the application of athletic taping and wrapping techniques. *Fall.*

AHS 1070 BASIC ATHLETIC TRAINING 3 cr

An investigation into the prevention, subsequent treatment and management of common orthopedic injuries. The course includes basic anatomy, use of therapeutic modalities, and principles of athletic conditioning. A practical study of applying athletic tape and wraps is included. *Prerequisite: BIO 2011 or presently enrolled. Lab fee \$30. Every Semester.*

AHS 2030 DRUG AND ALCOHOL CURRICULUM 3 cr

This course will examine the issues of alcohol and drug education and will explore various curriculum models and teaching strategies. Integrating into subject areas and implementation in school systems will be discussed. *Fall.*

AHS 2120 WELLNESS FOR LIFE 3 cr

This course investigates the components involved in developing a healthy lifestyle with an emphasis on the physical nature of wellness. Attention is principally devoted to the components of fitness to include cardiovascular endurance, muscular strength, and flexibility. In addition, an overview of dietary practices and nutrition, protecting oneself from disease including coronary heart disease, cancer, sexually transmitted diseases and HIV/AIDS and making responsible decisions regarding controlled substances such as tobacco, alcohol, and other drugs will be covered. *Every semester.*

AHS 2150 DESIGNS FOR FITNESS 3 cr

This course investigates the basic components of fitness. Topics include: fitness assessment testing, individualized exercise prescriptions, team conditioning programs, risk factor analysis and chronic disease prevention, behavior modification, nutrition and weight control, body composition analysis, hydration and heat illness prevention, physiological effects of training and overtraining. *Every semester.*

**AHS 2151 EVALUATION AND MANAGEMENT OF
INJURIES TO THE LOWER EXTREMITY 3 cr**

An investigation into the anatomy, injury mechanism, evaluation and management of orthopedic injuries to the lower extremity. The student will learn the cognitive and psycho motor process involved in both on field and clinical evaluations of sport related injuries. Advanced management procedures will be included. *Prerequisite: AHS 1070 or AHS 2160. Fall.*

**AHS 2152 EVALUATION AND MANAGEMENT OF
INJURIES TO THE UPPER EXTREMITY 3 cr**

An investigation into the anatomy, injury mechanism, evaluation and management of orthopedic injuries to the upper extremity. The student will learn the cognitive and psycho motor processes involved in both on field and clinical evaluations of sport related injuries. Advanced management procedures will be included. *Prerequisite: AHS 1070 or AHS 2160. Spring.*

AHS 2157 REHABILITATION OF ORTHOPEDIC INJURIES 3 cr

This course investigates the planning and implementation of a comprehensive rehabilitation program for injuries/illnesses sustained by the competitive athlete. Topics include determination of

therapeutic goals and objectives, methods of recording rehabilitation progress and the theory and principles associated with the use of specific therapeutic exercise techniques to include manual muscle testing, PNF, aquatic exercise and joint mobilization. Included is a study of recent surgical techniques and rehabilitation protocols following surgery. *Prerequisites: AHS 2151 or AHS 2160, or permission of the instructor. Spring.*

AHS 2160 ANATOMICAL ASPECTS OF SPORTS MEDICINE 3 cr

This course will investigate the structure and function of the gross anatomy involved in athletic injuries and sports medicine. Topics include: joint structure and biomechanics, tissues, articulations, supportive and connective tissue arrangement, skeletal and neurological systems. *Prerequisite: BIO 2011. Spring.*

AHS 2170 STRENGTH TRAINING PRINCIPLES 2 cr

Strength Training Principles is a course designed to develop the student's knowledge in the techniques and theories of strength training. Focus will be on proper lifting technique and safety. Secondary attention will be devoted to designing strength-training programs. This is an activity class and participation is mandatory. *Every semester.*

AHS 2821 ATHLETIC TRAINING CLINICAL I 2 cr

This course enables the student to work one-on-one with an Approved Clinical Instructor (ACI) in order to demonstrate proficiency in various athletic training skills. These skills have been learned and practiced in prior coursework. When demonstrating a clinical proficiency, the student must analyze a problem, consider the facts at hand, and make decisions about the appropriate course of action. In this clinical course the student will be responsible for demonstrating proficiency in lower extremity evaluations and emergency care of the injured athlete. In addition, the student will complete a field experience assignment, update his/her working portfolio, and submit reflective journal entries to meet the requirements of this course. *Prerequisites: AHS 2151 and PED 2160. Spring.*

AHS 3030 THERAPEUTIC MODALITIES 3 cr

This course follows a lecture/lab format combining the theoretical with hands-on experience of applying therapeutic modalities (ice, heat, electronic stimulation, ultrasound, intermittent compression, etc.) as it relates to orthopedic and related injuries. A study of inflammation, pain theories and tissue healing is included. *Prerequisites: AHS 2151, AHS 2152 or permission of instructor. Fall.*

**AHS 3090 INTRODUCTION TO
ALTERNATIVE/COMPLEMENTARY MEDICINE 3 cr**

The purpose of this course is to introduce the learner to the theory and practice of the most widely used complementary and alternative therapies. Such as, but not limited to: "alternative" medical systems, mind/body treatment approaches, bodywork, and dietary supplements. This course will focus on informing the participants and future practitioners [which may include all appropriate majors] about these systems, treatment approaches/therapies, and supplementation methods, thus empowering participants to include these options, where appropriate, into the decision making process related to attaining and maintaining high level wellness for themselves and their future clients. *Periodically.*

AHS 3120 KINESIOLOGY 3 cr

This course is designed to present information concerning the study of human movement. The primary emphasis is on the investigation of the mechanics of movement in order to provide the

AHS 3140	ADMINISTRATION OF ATHLETIC TRAINING AND SPORTS MEDICINE PROGRAMS	3 cr
<p>This course investigates the planning, coordination and supervision of all administrative components of an athletic training and sports medicine program. Topics to be considered include basic legal concepts in sports medicine, medical/allied health care personnel and referral procedures, safety standards and policies, basic record and forms pertaining to the management of athletic injuries, computer application in sports medicine, drug testing and screening, budget preparation and financial management, athletic training room management, personnel management, ethical and public relations. <i>Prerequisite: Advanced standing (accepted into the Athletic Training Program). Fall, odd years.</i></p>		

AHS 3310	EXERCISE TESTING AND PRESCRIPTION	3 cr
<p>A practical study of current fitness testing protocols used in various health fitness settings. Emphasis is placed on preparation, administration, and evaluation of fitness assessment and exercise prescription based on the American College of Sports Medicine guidelines. <i>Prerequisite:</i> AHS 3150. <i>Spring.</i></p>		

AHS 3811	EVALUATION AND MANAGEMENT OF INJURIES TO THE HEAD, NECK, AND TRUNK	2 cr
<p>This course is designed to develop knowledge and skills in the evaluation and management of injuries to the head, neck, and trunk. The student will demonstrate proficiency in various cognitive and psychomotor skills that an entry-level athletic trainer must possess in order to evaluate injuries and illnesses of athletes and others involved in physical activity and to determine proper care, referring the client to other health care providers when appropriate. <i>Prerequisite(s): AHS 2151 or AHS 2152, or permissions of instructor. Spring.</i></p>		

AHS 3813	PHARMACOLOGY AND GENERAL MEDICAL CONDITIONS	2 cr
<p>This course is designed to develop the knowledge, skills, and values that the entry-level athletic trainer must possess in pharmacologic applications relevant to the treatment of injuries to and illnesses of athletes and others involved in physical activity. In addition, the student will learn to recognize, treat, and refer, when appropriate, the general medical conditions and disabilities of athletes and others involved in physical activity. <i>Prerequisite(s): AHS 3030 or 2157, or permission of instructor. Fall, even years.</i></p>		

AHS 3822	ATHLETIC TRAINING CLINICAL II	2 cr
<p>This course enables the student to work one-on-one with an Approved Clinical Instructor (ACI) in order to demonstrate proficiency in various athletic training skills. These skills have been learned and practiced in prior coursework. When demonstrating a clinical proficiency, the student must analyze a problem, consider the facts at hand, and make decisions about the appropriate course of action. In this clinical course the student will be responsible for demonstrating proficiency in upper extremity</p>		

evaluations and rehabilitation of orthopedic injuries. In addition, the student will complete a field experience assignment, update his/her working portfolio, and submit reflective journal entries to meet the requirements of this course. *Prerequisites: AHS 2152 and AHS 2157. Fall.*

AHS 3823 ATHLETIC TRAINING CLINICAL III 2 cr

This course enables the student to work one-on-one with an Approved Clinical Instructor (ACI) in order to demonstrate proficiency in various athletic training skills. These skills have been learned and practiced in prior coursework. When demonstrating a clinical proficiency, the student must analyze a problem, consider the facts at hand, and make decisions about the appropriate course of action. In this clinical course the student will be responsible for demonstrating proficiency in therapeutic modalities and psycho-social aspects of physical activity. In addition, the student will complete a field experience assignment, update his/her working portfolio, and submit reflective journal entries to meet the requirements of this course. *Prerequisites: AHS 3030 and PED 2120. Spring.*

AHS 4050 ADVANCED ATHLETIC TRAINING 3 cr

This course is designed to investigate advanced concepts in athletic training, and prepare senior students in the athletic training education program for the BOC examination. Topics of focus will include selection and fitting of protective equipment, recognition and management of environmental injuries and illnesses, psychosocial intervention and referral in athletics, and professional development and responsibilities. As a culmination of the didactic and clinical components of the athletic training education program, the student will complete a mock BOC examination. Resume writing, public speaking and other professional preparation activities will be included. *Prerequisites: AHS 3822 and AHS 3823, or permission of instructor. Fall.*

**AHS 4065 ELECTROCARDIOGRAPHY AND GRADED
EXERCISE TESTING 4 cr**

The intent of the course is to instruct students in the acquisition and interpretation of both resting and exercise electrocardiograms. Various supraventricular and ventricular dysrhythmias will be covered, and students will be taught to administer a graded exercise test according to the American College of Sports Medicine guidelines. *Prerequisites: AHS 3150. Spring.*

**AHS 4220 SCIENTIFIC FOUNDATIONS OF STRENGTH
AND CONDITIONING 3 cr**

This course is designed to provide students with a comprehensive review of muscle and cardiovascular physiology, biochemistry, and endocrinology related to the principles of strength training and conditioning. Emphasis will be placed on sport analysis and program design to enhance performance variables. This course will also assist those students who desire to take the National Strength and Conditioning Association's Certified Strength and Conditioning (CSCS) exam. *Prerequisites: AHS 2170, 3150. Fall.*

AHS 4260 NUTRIENT METABOLISM AND ATHLETIC PERFORMANCE 3 cr

The course focuses on the mechanisms of energy production and expenditure involved in cellular metabolism with a special emphasis on carbohydrate, lipid, and protein metabolism. Relationships between optimal nutrition and sports and exercise, thermoregulation and fluid balance, and ergogenic aids on physical performance will be covered. *Prerequisites: AHS 3150, CHE 1031. Spring.*

AHS 4824 ATHLETIC TRAINING CLINICAL IV 2 cr

This course enables the student to work one-on-one with an Approved Clinical Instructor (ACI) in order to demonstrate proficiency in various athletic training skills. These skills have been learned and practiced in prior coursework. When demonstrating a clinical proficiency, the student must analyze a problem, consider the facts at hand, and make decisions about the appropriate course of action. In this clinical course the student will be responsible for demonstrating proficiency in athletic taping and wrapping, applied nutrition and weight control, and evaluation of injuries to the head, neck and trunk. In addition, the student will complete a field experience assignment, update his/her working portfolio, and submit reflective journal entries to meet the requirements of this course. *Prerequisites: AHS 1060, AHS 3811, and PED 4020. Fall.*

AHS 4825 ATHLETIC TRAINING CLINICAL V 2 cr

This course enables the student to work one-on-one with an Approved Clinical Instructor (ACI) in order to demonstrate proficiency in various athletic training skills. These skills have been learned and practiced in prior coursework. When demonstrating a clinical proficiency, the student must analyze a problem, consider the facts at hand, and make decisions about the appropriate course of action. In this clinical course the student will be responsible for demonstrating proficiency in the use of standard protective equipment to prevent or minimize athletic injuries, evaluation and management of environmental illnesses, exercise testing and prescription, and recognition and treatment of common general medical conditions. In addition, the student will complete a field experience assignment, update his/her working portfolio, and submit reflective journal entries to meet the requirements of this course. *Prerequisites: AHS 4050, AHS 3813, AHS 2170, AHS 3150. Spring.*

AHS 4830 INTERNSHIP IN EXERCISE SCIENCE 1-12 cr

See section on internships on page 12. Signed contract is required at time of registration.

AHS 4910 INDEPENDENT STUDY 1-3 cr

Available by arrangement with a faculty member. A written proposal must be approved by the instructor and the department chair prior to registration. *Prerequisite: Consent of instructor. Signed contract required at time of registration.*

AHS 4912 SENIOR RESEARCH IN EXERCISE SCIENCE 3 cr

This course is designed to complete the research process initiated in PED 4910 Senior Thesis. Senior Research in Exercise Science will provide undergraduate students an opportunity to learn to do research under the close guidance of a faculty member. Students will further expand their proposal by developing informed consent and medical history forms, obtain Human Subjects Institutional Review Board (IRB) approval, collect data, perform statistical analysis, and write the discussion and conclusion of the research project. Students will be responsible for presenting their research orally and potentially prepare an abstract/paper for publication. *Prerequisite: PED 4910 and permission of instructor, Periodically.*

Art History Courses

Other relevant courses may be found under Art.

ARH 1010 INTRODUCTION TO THE HISTORY OF ART 3 cr
Introduction to principles of aesthetics in art through a chronological study of painting, sculpture, and architecture; prehistoric to the present. *Every semester.*

ARH 1020 CRITICAL PERIODS OF WESTERN ART 3 cr
A discussion of major issues concerning artists from antiquity to the present. *Spring.*

ARH 2011 SURVEY OF WESTERN ART I 3 cr
History of Western Art as expressed through architecture, sculpture and painting; Prehistoric to Renaissance art. *Fall.*

ARH 2012 SURVEY OF WESTERN ART II 3 cr
History of Western Art as expressed through architecture, sculpture and painting; Renaissance to the present. *Prerequisite: ART 2011 if possible. Spring.*

ARH 2030 HISTORY OF ARCHITECTURE 3 cr
History of world architecture from the 5th century B.C. to the present. *Periodically.*

ARH 3010 CLASSICAL ART: GREECE AND ROME 3 cr
History of Ancient Greek and Roman architecture, sculpture and painting. *Periodically.*

ARH 3030 ITALIAN RENAISSANCE ART 3 cr
History of architecture, sculpture, and painting in Italy from ca. 1200 to ca. 1600. *Periodically.*

ARH 3040 THE ART OF MEDIEVAL EUROPE 3 cr
History of European art and architecture from the fall of Rome through the Romanesque and Gothic periods. *Periodically.*

ARH 3050 AMERICAN ART 3 cr
History of American art from the Colonial period to 1913. *Fall, even years.*

ARH 3051 HISTORY OF NINETEENTH CENTURY ART 3 cr
Western painting and sculpture from the late eighteenth century and Neoclassical period to 1900. *Spring, odd years.*

ARH 3052 HISTORY OF TWENTIETH CENTURY ART 3 cr
European and American painting and sculpture from 1900 to 1945. *Fall, even years.*

ARH 3070 ART SINCE 1945 3 cr
History of European and American painting and sculpture from 1945 to the present. *Fall, odd years.*

Art Courses

Other relevant courses may be found under Art History.

ART 1011	DRAWING	3 cr
----------	---------	------

An investigation of drawing media and techniques with emphasis on rendering from empirical observation. Proportion, anatomy, volume structure and perspective may be investigated. Experience in drawing the human figure and still life. *A studio fee may be required. Every semester.*

ART 1020 INTRODUCTION TO STUDIO ARTS 3 cr

A studio course designed to introduce the concepts, motivations and theory of making art. Experimentation with various media in the studio environment. Consideration of conceptual and linguistic processes that affect perception. *A studio fee may be required. Every semester.*

ART 1030	COMPOSITION AND CONCEPTS IN PAINTING	3 cr
----------	--------------------------------------	------

An intensive investigation of visual form and meaning in painting. Emphasis is on development of strong perceptual and conceptual bases for further study in art. *A studio fee may be required.*
Spring.

ART 1230	INTRODUCTION TO COMPUTING IN THE ARTS AND HUMANITIES (also listed as COM 1230)	3 cr
----------	---	------

This course will provide a systematic introduction to the use of computing in the arts and humanities including file management, word processing, electronic mail, the use of the world wide web for research and publication, image editing and page layout. This course fulfills the general education computer proficiency requirement and provides basic skills for further study in graphic arts. It does not count toward art program requirements. *Lab fee: \$15. Every semester.*

ART 2012 DRAWING II 3 cr

A studio course emphasizing perceptual and conceptual processes in drawing. Analysis and composition based on observation of natural form, man-made form and the figure. Students may take a second semester for credit. *Prerequisite: ART 1011 or consent of instructor. Studio fee \$20. Every semester.*

ART 2040	TYPOGRAPHIC DESIGN	3 cr
----------	--------------------	------

Type and symbol and basic elements of expression in graphic design will be explored through drawing and with the use of computers. The history of type and structure of typographic form and expression will be considered. Projects may include grid systems, logos, identity systems, posters, and advertisements. *Prerequisite: ART/COM 2221. A studio fee may be required. Periodically.*

ART 2130	EXPERIMENTAL VIDEO (also listed as COM 2130)	3 cr
----------	--	------

Students explore video as an artistic medium through group projects, production and critique of individual projects, and viewing and analysis of the work of current video artists. Emphasis is on developing methods to present artistic concepts coherently. Students are encouraged to experiment with modes of narrative, camera and editing techniques and forms of presentation.

Lab fee \$20. Periodically.

ART 2140	ADVERTISING DESIGN	3 cr
----------	--------------------	------

Type and image will be explored as vehicles for the expression of ideas and the promotion of products and services. An analysis of current advertising forms will be included. Traditional

drawing media and computers will be employed. *Prerequisite: ART/COM 2221. A studio fee may be required. Fall, even years.*

ART 2160 PUBLICATION DESIGN 3 cr
Publication and print design addressing issues from the development of brochures and newsletters to magazine design. Assignments will include the development of logotypes, mastheads, cover and text layouts concerned with providing a unified editorial platform. Exercises will involve drawing as well as the use of computers. *Prerequisite: ART/COM 2221. A studio fee may be required. Fall, odd years.*

ART 2211 PAINTING 3 cr
Beginning strategies for painting in oils or acrylic. Emphasis is on process and investigation of various spatial structures in both representational and nonrepresentational modes. Material and historical concerns are integral parts of this directed investigation. Goals are the development of a formal vocabulary, visual sensitivity and manipulative skills. *Recommended for non-majors. A studio fee may be required. Every semester.*

ART 2212 PAINTING II 3 cr
Theory and practice of painting. Studio experience, critiques and historical reference provide a visual and conceptual basis for further investigation in painting. Students may take a second semester for credit. *Prerequisite: ART 1030 or ART 2211 or consent of instructor. Studio fee \$35. Every semester.*

ART 2221 GRAPHIC DESIGN I (also listed as COM 2221) 3 cr
Principles of design, layout, typography and visual communication are addressed through creative projects using the computer as a design tool. Introduction to digital imaging, illustration and raster and vector imaging are included. *Prerequisite: Art/Com 1230 or consent of the instructor. Studio Fee \$20. Frequency: Every semester.*

ART 2222 GRAPHIC DESIGN II (also listed as COM 2222) 3 cr
Visual communication, ideation and collaboration are emphasized in developing design concepts and solutions. Projects may include digital image manipulation and illustration techniques. *Prerequisites: Art/Com 2221. Studio fee \$20. Spring.*

ART 2251 SCULPTURE I 3 cr
Instruction in the theoretical and practical observation of form, space and its dimensional concepts. Abstract interpretation and working directly from the model. *A studio fee may be required.*

ART 2252 SCULPTURE II 3 cr
Further instruction in the principles of sculptural form using a variety of materials and techniques. *Prerequisite: ART 2251 or consent of instructor. A studio fee may be required. Every semester.*

ART 2261 INTRODUCTION TO PROFESSIONAL STUDIO ARTS 3 cr
A studio/critique course for those seriously involved in any visual art medium. Goals of the course are the development of visual, verbal and conceptual skills necessary for long-range involvement in art. Students may take a second semester for credit. *Prerequisite: Elective for art majors only, sophomore status. Every semester.*

ART 2301 PHOTOGRAPHY I 3 cr
An introductory studio course exploring camera techniques, film exposure and black and white darkroom procedures. Emphasis is on photography as an art form and the potential of the medium

as a vehicle for personal visual expression. Historical, cultural and aesthetic contexts will be considered. Students must furnish (or have regular access to) their own inexpensive adjustable camera and supplies. Field trips may be included. *A studio fee may be required.*

ART 2302 PHOTOGRAPHY II 3 cr

Further exploration of photography as an art form with intensive application of materials and techniques. The refinement of the print, the zone system and contrast control will be considered. Presentation of selected work in a portfolio, visual book or other form will be required. *Prerequisite: ART 2301 or consent of instructor. Studio fee \$50. Spring.*

ART 2311 PRINTMAKING I 3 cr

An introduction to relief printing and intaglio processes. Emphasis is on experimentation and exploration of the print as a vehicle of artistic expression. The relationship of printmaking to developing ideas for painting and sculpture is considered. *Studio fee \$45. Every semester.*

ART 2312 PRINTMAKING II 3 cr

Relief, intaglio, monotype, and experimental processes may be explored. Drypoint, engraving, etching and aquatint may be addressed. Emphasis is on conception as well as technique. *Prerequisite: ART 2311 or consent of instructor. Studio fee \$45. Every semester.*

ART 2710 SPECIAL TOPICS 3 cr

Courses may be offered from time to time presenting particular areas for consideration on an advanced level. Topics may include recent art criticism, art historical issues and philosophical and aesthetic concerns of the artist in the studio. Lecture, seminar. *Prerequisite: Consent of instructor.*

ART 2910 INDEPENDENT STUDY 1-3 cr

Available by arrangement with any art faculty member. A written proposal must be approved by the instructor and the department chair prior to registration. *Prerequisite: Consent of instructor. Signed contract required at time of registration. Every semester.*

ART 3011 DRAWING III 3 cr

Advanced theory and practice of drawing. Examination of ideas and techniques in all drawing media through studio, lecture, critique. Focus is on individual development. Students may take a second semester for credit. *Prerequisite: ART 2012 or consent of instructor. Studio fee \$20. Every semester.*

ART 3110 CHILDREN'S BOOK ILLUSTRATION 3 cr

This course deals with the development of narrative imagery, pictorial illusion and space, and their combined potential for communication. Emphasis will be placed on children's book illustration and on approaches to problem-solving and self-expression through a variety of materials and techniques. The history of illustration will be addressed and major trends and artists will be considered. *A studio fee may be required. Periodically.*

ART 3113 PAINTING III 3 cr

A studio course emphasizing the development of intellectual and technical facility through research and experimentation in painting. Objectives of the course include developing a working process to build personal imagery and relating that imagery to historical, formal and technical ideas. Students are encouraged to investigate contemporary thought in art, literature, philosophy, science and other fields. Students may take a second semester for credit. *Prerequisite: ART 2212 or consent of instructor. Studio fee \$35. Every semester.*

3 cr

ART 3131 PROFESSIONAL STUDIO ARTS I 3 cr

ART 3253 SCULPTURE III 3 cr

ART 3303 PHOTOGRAPHY III 3 cr

ART 3313 PRINTMAKING III 3 cr

ART 3810	INTERNSHIP IN ART	1-12 cr
----------	-------------------	---------

ART 3910 INDEPENDENT STUDY 1-3 cr

ART 4011 DRAWING IV 3 cr

ART 4114	PAINTING IV	3 cr
----------	-------------	------

Studio experience with an emphasis on excellence in painting and the development of the students' ability to work at a conceptually advanced level. *Students may take a second semester for credit. Prerequisite: ART 3113 or consent of instructor. Studio fee \$35. Every semester.*

ART 4133 PROFESSIONAL STUDIO ARTS II 3 cr

A studio/critique course for those seriously involved in any visual art medium. Goals of the course include the development of visual, verbal and conceptual skills necessary for long-range involvement in art. *Fulfills program requirements for art majors only. Students may take a second semester for credit. Prerequisite: Senior status. Every semester.*

ART 4254 SCULPTURE IV 3 cr

A studio experience in three dimensional form emphasizing the development of advanced conceptual ability as well as expressive and technical skills. *Contemporary art practice, theory and criticism will be considered. Prerequisite: ART 3253 or consent of instructor. Studio fee \$50. Every semester.*

ART 4304 PHOTOGRAPHY IV 3 cr

An intensive investigation of photographic form. Students will apply critical and technical skills in defining a personal direction in photography. Historical issues and contemporary criticism will be addressed. Master printing in black and white, zone system applications, the medium format camera and the view camera will be discussed. Experimental and alternative processes may be included. *Prerequisite: ART 3303 or consent of instructor. Studio fee \$50. Spring.*

ART 4314 PRINTMAKING IV 3 cr

The refinement of technical skills and the use of printmaking as a vehicle for personal expression are emphasized. Conceptual, aesthetic and critical issues will be considered. *Prerequisite: ART 3313 or consent of instructor. Studio fee \$45. Every semester.*

ART 4910 INDEPENDENT STUDY 1-3 cr

Available by arrangement with art faculty member. A written proposal must be approved by the instructor and the department chair prior to registration. *Prerequisite: Consent of instructor. Signed contract required at time of registration.*

ART 4920 SENIOR EXHIBITION/PRESENTATION 1 cr

Senior art majors who chose painting, printmaking, photography, graphic design or sculpture as their field of concentration are required to mount an exhibition of their work. Majors who elect art history as their chosen field are required to make a public presentation based on their intermediate and advanced coursework in art history. Exhibitions and presentations will be evaluated by art faculty. *Prerequisite: Fulfillment of all other requirements for art majors.*

Biology Courses

Other relevant courses may be found under Allied Health Sciences and Chemistry.

BIO 1010 HUMAN BIOLOGY AND LABORATORY 4 cr

A one-semester course intended for non-science majors that provides an overview of human biology. All major organ systems will be covered, with an emphasis on their interactions, their importance in maintaining health, and the effects of disease and injury. May not be taken for biology credit by BA.BIO majors. Lecture and lab *Prerequisite: Social Work major or consent of instructor. Lab fee \$40. Fall, odd years.*

BIO 1070 BIOLOGICAL ILLUSTRATION 3 cr

The course is designed to expose the student to three techniques: (1) pen & ink illustration done with technical illustrating pens; (2) carbon dust, a soft technique used to create half-tone illustrations with carbon pencil dust; and (3) colored pencil, using Prisma colored pencils on drafting film or Bristol board, producing beautiful and vibrant illustrations. This course is geared towards students with little or no drawing experience and helps them gain a new sense of artistic accomplishment as well as a heightened ability to accurately observe nature. *Lab Fee \$40, Fall.*

BIO 1141 BIOLOGY I 4 cr

A comprehensive introduction to biology focused on molecular, cellular, and systems processes. This course provides an introduction to all areas of biology. This course is intended for science majors and minors only and will not satisfy the Scientific and Mathematical Understanding frame of reference. Lecture and lab. Lab fee \$40. *Fall.*

BIO 1142 BIOLOGY II 4 cr

The continuation of Biology I, with particular emphasis on systems-level processes. Lecture and lab. *Prerequisite: BIO 1141. Lab fee \$40. Spring.*

BIO 1160 FLORA AND FAUNA OF VERMONT 3 cr

An inquiry-based field course devoted to the study of local natural history. We will investigate the biology and taxonomy of plants and animals, as well as interactions between animals and their habitat. Field trips to off-campus locations and hiking on rugged terrain is required. Lecture and lab. *Lab fee \$40. Fall.*

BIO 1270 HORTICULTURE OF MEDICINAL PLANTS 3 cr

Introduction to basic gardening techniques, plant growth and propagation, plant identification, and greenhouse management. Emphasis will be on growing medicinal plants and vegetables with significant health benefits. Work will be done primarily in the greenhouse, medicinal plant gardens and lab. Research is required on individual projects. Course content and projects will vary with season. Lecture, Lab and Field Work. *Lab Fee \$40. Periodically. (Spring or Summer).*

BIO 1310 EXPLORATIONS IN BIOLOGY 1 cr

These are lecture, lab or seminar courses on selected, introductory-level topics in the biological sciences, especially those of interest to non-science majors. The topic for each course will be announced prior to the semester of offering, and the course may be taken more than once for credit. *No more than two credits of BIO 1310 may be used to satisfy the minimum biology requirements for BA.BIO and BA.ENV majors.*

BIO 1320 TROPICAL DIVERSITY 4 cr

In this course we will delve into the variety and interdependence of all living things on earth. In doing so, we will focus on the flora and fauna of St. John (U.S.V.I.) particularly the patch reefs that surround the island and comprise one the world's few Marine Reserves. Although this island remains approximately three-fifths national park and contains an incredibly rich biodiversity, St. John faces many of the challenges that threaten life's variety throughout the tropics and beyond. Our semester's investigation will culminate with a week-long trip to St. John for first hand experience in tropical biodiversity. *Fee approximately \$1,300. Spring, odd years*

BIO 2011 HUMAN ANATOMY AND PHYSIOLOGY I 4 cr

An investigation of the structure and function of the human body in health and disease. Topics include: the cell, cellular metabolism, tissues, integument, skeletal system, articulations, and

muscular and nervous systems. Lecture and lab. *Prerequisite: Nursing, Physical Education, Natural Science, Psychology or Social Work major or consent of instructor. Previous experience in biology and chemistry (high school or college) is highly recommended. Lab fee \$40. Fall.*

BIO 2012 HUMAN ANATOMY AND PHYSIOLOGY II 4 cr

A continuation of BIO 2011. Topics include the endocrine, digestive, respiratory, cardiovascular, lymphatic, urinary and reproductive systems. Lecture and lab. *Prerequisite BIO 2011 or consent of instructor. Lab fee \$40. Spring.*

BIO 2125 ELEMENTS OF MICROBIOLOGY 4 cr

An introduction to the field of microbiology with emphasis on the relationship of microbes to health and disease. *Prerequisites: BIO 1141 and 1142 or BIO 2011 and 2012. Lecture and lab. Lab fee \$40. Fall.*

BIO 2140 BOTANY 3 cr

An introduction to the study of plant biology including the structure and function of cells and tissues, photosynthesis, and a survey of the plant kingdom with special emphasis on the higher plants. *Spring.*

BIO 2310 ANIMAL DIVERSITY 4 cr

A study of the form, function, taxonomy, and ecology of animals of the major groups in relation to and compared to man. Fundamental life processes will be considered at various levels from cellular to ecosystems. Lecture and lab. *Lab fee \$40. Spring.*

BIO 2510 BIOLOGY LABORATORY TEACHING ASSISTANT 1 cr

The student will assist the laboratory instructor with lab preparation and clean-up, will assist students in the laboratory, and may be asked to maintain a journal or complete some other form of reflective writing. May be taken more than once for credit. *Prerequisite: Student must have passed the course for which they will be a TA with a grade point of "B" or better and instructor's recommendation.*

BIO 2810 INTERNSHIP IN BIOLOGY 1-12 cr

Signed contract required at time of registration.

BIO 3030 ECOLOGY OF WATER 4 cr

All life depends on water. In this course we will delve into the chemical and physical characteristics of water and how these affect life. We investigate living organisms in water from our own college pond to nearby streams and lakes. Lastly, we will research how the ecology of water and its use impact environments and society in the USA and the world. *Prerequisites: BIO 1142 or BIO 2310 or permission of instructor.*

BIO 3060 ECOLOGY 4 cr

A study of the interrelationships between plants, animals, microorganisms and their abiotic environment. Problems in experimental design and ecological analysis will be explored. Some Saturday field trips are planned. Field trips to primitive areas are required. Lecture and lab. *Prerequisite: BIO 1141 and BIO 1142. Lab fee \$40. Fall, odd years.*

BIO 3070 GENETICS 3 cr

An investigation of heredity with a focus on molecular and human genetics. Current research and controversy will be emphasized. *Prerequisite: BIO 1141, BIO 1142, CHE 1031 or consent of instructor. Spring.*

BIO 3080 SYSTEMIC HISTOLOGY 4 cr

Histology is an introduction to the microscopic anatomy of mammalian cells, tissues, and organs. The emphasis of the course is to study the unique arrangement of tissues in each organ, which provides clues to understanding the functions of that organ. The concurrent laboratory portion provides the student with the opportunity to study stained and mounted sections of mammalian tissues. The course is designed to prepare students who are interested in careers in the health sciences with a rudimentary working knowledge of some of the microscopic organization of human tissues and organs. *Prerequisites: BIO 1141 and 1142 or BIO 2011 and 2012 or consent of instructor. Fall.*

BIO 3090 VIROLOGY 3 cr

Students successfully completing this course will understand the history of virology and the techniques used to study viruses. In addition, students will gain an understanding of the biology and lifestyles of different families of viruses and the diseases they cause. This course also includes emerging viruses and examines the potential global impact of viral infection. *Prerequisites: 'C' or better in BIO 1141 and BIO 1142. Fall, even years.*

BIO 3151 PHYSIOLOGY OF EXERCISE 4 cr

An examination of the acute and chronic physiological responses to exercise. Muscle, renal, endocrine and environmental physiology, energy metabolism, and cardiovascular function in response to exercise training will be emphasized and applied to laboratory activities. (Cross listed with AHS 3150.) *Prerequisites: BIO 2011 and BIO 2012. Fee \$40. Every semester.*

BIO 3210 DEVELOPMENTAL BIOLOGY 4 cr

This course is an examination of the patterns of animal development, including the production of sex cells, fertilization, and the growth and maturation of the embryo. The relationship between development and the evolution of species will be considered. Students will explore embryological development in a variety of animals, including normal and abnormal human development. Lecture and lab. *Prerequisite: BIO 1141-1142 or BIO 2011-2012 (BIO 2012 may be taken concurrently). Lab fee \$40. Spring, even years.*

BIO 3240 ADVANCED HUMAN PHYSIOLOGY 3 cr

This course will examine selected aspects of human physiology in health and disease, including the activity of nerves and muscles, circulation, respiration, metabolism, and water and electrolyte balance. Intended for students who have completed the Human Anatomy and Physiology sequence and wish to explore these topics in more detail. *Prerequisite: BIO 2011, BIO 2012, and CHE 1031 or CHE 1020 or consent of instructor. Fall, even years.*

BIO 3350 DESERT ECOLOGY 4 cr

Deserts are harsh, but extremely fragile ecosystems. Desert Ecology examines this seeming paradox by exploring the interactions between desert organisms and their unique environment. Topics include plant and animal adaptations to desert climates and habitats, and the forces that shape and maintain those habitats. The deserts of North America are of particular interest, and the course includes a field trip to primitive areas of the Mojave Desert of California where hiking on rugged terrain is required. The field trip occurs in the week following commencement and the laboratory fee covers all travel, food, and lodging costs. *Fees: Dependent on current travel costs, but expected to be between \$800-\$900. Prerequisites: 'C' or better in BIO 1141 & 1142 and permission of instructor. Spring, odd years.*

BIO 3360 IMMUNOLOGY 3 cr

This course will explore the purpose and basis of the human immune system. We will investigate the function and nature of immune responses and gain an understanding of the mechanisms of protection against specific pathogens. *Prerequisites: 'C' or better in BIO 1141 and BIO 1142. Fall, odd years.*

BIO 3810 INTERNSHIP IN BIOLOGY 1-12 cr

Signed contract required at time of registration.

BIO 4030 EVOLUTION 3 cr

This course is a survey of evolutionary processes with an emphasis on natural selection. The class provides a background that allows students to understand the origin and maintenance of biodiversity and to be able to apply abstract evolutionary concepts to a wide range of organisms. The course will cover current theory in evolution as well as the history of the evolutionary concept and its impacts on society. *Prerequisites: 'C' or better in BIO 1141 and BIO 1142. Fall.*

BIO 4150 VERTEBRATE BIOLOGY 4 cr

An investigation of the biology of the fishes, amphibians, reptiles, birds, and mammals. This course will emphasize the anatomy and physiology of living vertebrates - including humans - but will also consider the evolution, development, life history, and ecology of these animals. Lecture and lab. Lab fee \$40. *Prerequisites BIO 1141 42 and CHE 1031, BIO 2310 recommended. Spring, odd years.*

**BIO 4152 PATHOPHYSIOLOGY AND
CLINICAL EXERCISE PHYSIOLOGY 3 cr**

This course concentrates on the pathophysiology of selected diseases and the role of exercise. The diseases covered include cardiac, pulmonary, immune, metabolic, neuromuscular, and renal diseases. This information is important for those students who have an interest in clinical exercise physiology. *Prerequisite AHS 3150/BIO 3151. Fall, odd years.*

BIO 4160 BEHAVIORAL ECOLOGY 3 cr

This course examines the behavior of animals specifically exploring interactions among animals and between individuals and their environments. Topics include antipredator behavior, foraging behavior, territoriality, social interactions, communication, and migration. The goal of the course is to learn to think critically about behavioral ecology and understand behavior on both the proximate (genetics, development and response to external stimuli) and ultimate (evolutionary) levels. *Prerequisites: 'C' or better in BIO 1141 and 1142. Spring, even years.*

BIO 4170 SEXUAL SELECTION 3 cr

Why are male cardinals bright red and females drab? Why do female preying mantises occasionally eat their mates? Male seahorses get pregnant!? What is the biological basis for the morphological and behavioral differences between the sexes in organisms ranging from spiders to snails to orchids to humans? Sexual selection was first proposed by Charles Darwin as a corollary to natural selection and it has become one of the most active areas of research in biology. This course explores the theory of sexual selection as well as its effects in nature. *Prerequisites: 'C' or better in BIO 1141 and 1142. Spring, odd years.*

BIO 4250 ECOTOXICOLOGY 3 cr

An investigation of the effects of pollutants in ecosystems. Student will explore how contaminants (e.g., pesticides, industrial discharges, toxic wastes, etc.) play a critical role in biotic and abiotic relationships and, ultimately, biodiversity. Students will confront toxicological problems by reviewing case studies and current research, as well as by examining the social, political, and ecological aspects of each issue. *Prerequisites: BIO 3060 (or equivalent) and CHE 2111. Spring.*

BIO 4710 SPECIAL TOPICS IN BIOLOGY 1-2 cr

These are lecture or seminar courses on selected, advanced topics in various areas of biology. The topic for each course will be announced prior to the semester of offering, and the course may be taken more than once for credit. *Prerequisite: Will vary with topic. Periodically.*

BIO 4810 INTERNSHIP IN BIOLOGY 1-12 cr
Signed contract required at time of registration.**BIO 4930 RESEARCH PROJECT 1-3 cr**

The student must initiate an application with a written proposal to the instructor with whom the student wishes to work. The number of credits to be earned must be stated. The original proposal, signed by the student and the instructor, must be submitted to the department chair for approval. This process must be completed prior to registration for the semester in which credit is to be earned. Signed contract required at time of registration. *Prerequisites: At least 16 prior credits in BIO, CHE, GEY, or PHY.*

Business Administration Courses

Other relevant courses may be found under Accounting or Computer Information Systems.

BUS 1010 INTRODUCTION TO BUSINESS 3 cr

An introduction to the characteristics, organization, and operation of business, including organization and management, production planning and control, marketing, finance, day-to-day operations in the areas of accounting, personnel, research and development, and management information systems. *Periodically.*

BUS 1270 PRINCIPLES OF COMPUTER-BASED INFORMATION SYSTEMS 3 cr

An introduction to the devices and techniques used in the processing of data. This course includes hands-on use of word processing and spreadsheet programs and the internet. *Materials charge \$20. Every semester.*

BUS 2020 PRINCIPLES OF MANAGEMENT 3 cr

This course is an introduction to the philosophy, principles, and techniques of management. Students will examine classical, modern, and emerging concepts as they relate to today's manager and the functional processes of planning, organizing, directing and controlling resources. Learning experiences may include case studies, team experiences and simulations. *Every semester.*

BUS 2030 CASE STUDIES IN BUSINESS MANAGEMENT 3 cr

A continuation of BUS 2020 with further development of principles of management. The course objective is to apply management principles to case studies with the student assuming the role of a manager to solve management problems. *Prerequisite: BUS 2020. Not open to seniors. Spring.*

BUS 2130 INSURANCE AND RISK MANAGEMENT 3 cr

General coverage of various types of insurance including the topics: life, accident and health, automobile, fire, residence, and personal liability. Also including the concept of risk and the tools and techniques used by a risk manager. *Periodically.*

BUS 2140 PERSONAL FINANCE 3 cr

A study of the tools used in personal financial planning. The student is introduced to the process used by professional planners and shown how this can be helpful in planning their own financial futures. *Periodically.*

BUS 2210 SMALL BUSINESS MANAGEMENT 3 cr

This course explores the practical aspects of organizing and managing a small business. It is designed to equip students with the skills and knowledge to make informed business decisions. Topics include the basic concepts of accounting, finance, cash management, taxes, business law, government regulations, staffing, and marketing. *Periodically.*

BUS 2230 PRINCIPLES OF MARKETING 3 cr

This course introduces the role of marketing as it relates to manufacturing, wholesale retail, and service businesses. Topics include product development, pricing decisions, promotional consideration, and distribution options of both goods and services. Student will also examine the emerging role of electronic marketing, and its impact on today's businesses. *Every semester.*

BUS 2320 CREATIVE SELLING AND SALES MANAGEMENT 3 cr

A study of the personal selling process and an examination of sales managers and sales organization; recruiting, selecting, training, compensating, stimulating, controlling, evaluating salespersons; planning sales quotas and territories. *Prerequisite: BUS 2230. Periodically.*

BUS 2370 PRACTICAL BUSINESS WRITING 3 cr

The student practices the writing skills required for a successful career in business. Special attention is given to writing letters, memoranda, reports, and resumes. *Prerequisite: ENG 1061 or consent of instructor. Materials charge \$20.*

BUS 2460 WORKSHEETS AS ANALYSIS TOOLS 3 cr

This course will focus on using the power of spreadsheets to assist in the analysis of cases in various areas of business. Excel's data management, menu-building, and macro capabilities will be explored. Good template design will be emphasized. The class will then build templates to analyze problems in areas of finance, accounting, marketing, and management. Therefore, it is suggested that students have some background in at least two of these areas. *Prerequisite: BUS 1270. Materials charge \$20. Periodically.*

BUS 2810 INTERNSHIP IN BUSINESS 1-12 cr

Not open to freshmen. Signed contract required at time of registration.

BUS 2910, 3900 INDEPENDENT STUDY 1-3 cr

Hours by arrangement. *Prerequisite: Consent of department chair. Signed contract required at time of registration.*

BUS 3060 CONSUMER BEHAVIOR 3 cr

This course examined the behavior of the consumer in the marketplace. Topics include individual and group buying behavior, motivation, personality, attitudes, lifestyles, and their effects on purchasing behavior. *Prerequisite: BUS 2230. Fall*

BUS 3130 DESKTOP PUBLISHING 3 cr

Aimed at the non-graphic artist, this course is an introduction to the creation of printed materials using desktop publishing techniques. Topics include use of paper, color, type, illustrations, photos, and the basic principles of good design to create printed materials. Also covered are print buying and printing costs factors. Students will achieve an introductory knowledge of a popular page layout software. *Prerequisite: BUS 1270 or an introductory computer skills course. Materials charge \$20. Periodically.*

BUS 3131 BUSINESS LAW I 3 cr

An introductory course to provide a knowledge and awareness of the scope and terminology of the American legal system as it pertains to business organizations. Topics emphasized may include criminal law, tort law, forms of doing business, law of contracts, sales, real and personal property law, negotiable instruments, Uniform Commercial Code, and agency relationships.

BUS 3132 BUSINESS LAW II 3 cr

A continuation of Business Law I. Topics relating to business organizations not covered in Business Law I will be discussed. *Prerequisite: BUS 3131. Periodically.*

BUS 3141 ENTREPRENEURSHIP I 3 cr

Essentials of starting and managing a small business, franchising, raising money, location analysis, setting up and understanding accounting records, alternate legal structures, attracting and keeping customers and employees, keeping within laws and regulations, and establishing buying policies. *Prerequisite: BUS 3230. Periodically.*

BUS 3142 ENTREPRENEURSHIP II 3 cr

Analyzing problems common to an ongoing small business: advertising and promotion strategy, cash flow analysis, expansion or contraction of product mix, ratio analysis, layout strategy, and inventory analysis and control. Students will provide management counseling to small local business firms in conjunction with the Small Business Administration. Open to Junior and Senior Business majors or consent of instructor. *Prerequisite: BUS 3141. Periodically.*

BUS 3170 RETAIL MANAGEMENT 3 cr

This course provides the basis for understanding the exciting world of retail management. Topics include retail strategy, store location, buying merchandise, assortment planning, inventory management, retail selling, customer service and store layout. Emphasis is placed on the application of theory to real world management problems. *Prerequisite: Completion of, or concurrent enrollment in, BUS 3230. Periodically.*

BUS 3210 ADVERTISING 3 cr

A comprehensive look at the promotional process including media analysis and selection, dealing with the creative functions and production processes, measuring promotional effectiveness, and developing a comprehensive advertising strategy. Central to the course is the development of an advertising plan and campaign. *Prerequisite: BUS 2230. Spring.*

BUS 3230 FINANCIAL MANAGEMENT 3 cr

This course covers the principles of how business enterprises refinance; general methods and basic tools of financial management and control, utilization, disposition of funds. *Prerequisite: ACC 2101 and ACC 2102. Every semester.*

BUS 3240 INTERNATIONAL BUSINESS 3 cr

The course perspective is that of the manager whose business is global and now must work with institutions, trade and exchange policies that reflect social systems of nation-states. The course will introduce the most important activities in international business. *Prerequisite: ECO 2040, ECO 2050. Periodically.*

BUS 3245 INTERNATIONAL MARKETING 3 cr

This course will introduce the students to the opportunities and barriers that come into play for firms that develop global marketing strategies. Students will read and discuss how firms of all sizes may adapt their marketing practices to account for global consumer preferences, trade practices, and government policies in a post 9/11 world of terrorism worries, and vague and shifting alliances. We will learn about the various cultures of the world, while we explore how they impact business and life in general. Many actual cases of successful, and unsuccessful, global marketing efforts will be considered. *Prerequisite: BUS 2230. Periodically.*

BUS 3250 ORGANIZATIONAL DEVELOPMENT AND BEHAVIOR 3 cr

Field and organization of personnel function; selecting and training employees; wages and wage administration; problems of morale; human relations in supervision. *Prerequisite: BUS 2020 or consent of instructor. Fall.*

BUS 3260 INVESTMENTS AND PORTFOLIO MANAGEMENT 3 cr

A study of investments in stocks, bonds, governments, warrants, options, futures and collectibles. An objective of the course is to provide hands-on investing experience through student portfolio management. *Prerequisite: ACC 2101 & BUS 3230. Periodically.*

BUS 3270 FUNDAMENTALS OF DIRECT AND INTERNET MARKETING 3 cr

This course is an in-depth examination of the principles, concepts, strategies and applications of the Internet and direct marketing including web based, mail order, and direct response advertising. Measurability, creative strategy, lists, databases and the integration of direct marketing programs into the total marketing efforts and organizational goals will be discussed. *Prerequisite: BUS 2230. Periodically.*

BUS 3272 APPLIED DIRECT AND INTERNET MARKETING 3 cr

Students will have the opportunity to apply direct marketing and Internet concepts through real world marketing projects. Marketing research, target market selection, marketing strategy development, creative execution, budgeting and return-on-investment analysis will be performed. *Prerequisite: BUS 3270. Periodically.*

BUS 3290 SPORTS MARKETING 3 cr

The course examines the marketing of sports activities, organizations, and paraphernalia. Topics covered include careers in sports marketing, product concepts, promotion, broadcast rights, and sponsorship programs. This course is recommended for anyone interested in pursuing a career in marketing, sports information or sports administration. *Prerequisite: BUS 2230. Periodically.*

BUS 3320 APPLIED PRINCIPLES OF FINANCE 3 cr

Financial principles introduced in BUS 3320 are applied to business problems and situations. Use of decision-making as it applies to structuring the organization, working capital analysis, financial analysis, capital acquisition and other appropriate topics. Case method is used wherein student is the financial manager. *Prerequisite: BUS 3230. Periodically.*

1-12 cr

1-3 cr

3 cr

3 cr

3 cr

3 cr

3 cr

3 cr

3 cr

This course will be an intensive hands-on network administration course using Windows Operating Systems, Novell Operating Systems and Linux. *Materials charge \$20. Prerequisite: permission of instructor. Spring.*

BUS 4530 TECHNICAL PROJECT MANAGEMENT 3 cr

Designed for the project manager who interacts with all levels of management while satisfying the customers' needs, this course covers planning, scheduling and controlling projects. Emphasis will be placed on issues like leadership, motivation, team-building, and conflict resolution. CPM and PERT will be covered in detail. Real case studies will be used to illustrate theories and concepts covered in the lectures. *Prerequisite: BUS 2020. Fall.*

BUS 4810 INTERNSHIP IN BUSINESS 1-12 cr

Open to seniors only. Signed contract required at time of registration.

BUS 4820 PRACTICUM IN BUSINESS 1-3 cr

Hours by arrangement. *Prerequisite: Consent of department chair. Signed contract required at time of registration.*

BUS 4910 INDEPENDENT STUDY 1-3 cr

Hours by arrangement. *Prerequisite: Consent of department chair. Signed contract required at time of registration.*

Chemistry Courses

Other relevant courses may be found under Biology, Physics, Geology or Natural Science.

CHE 1020 INTRODUCTORY CHEMISTRY 4 cr

A survey of inorganic, organic, biochemistry, nuclear and environmental chemistry is presented in a one semester chemistry course. This course does not fulfill the chemistry requirements for majors in Natural Science (except BA.NAS), Physical Education or Psychology (Honors). *Lecture and lab. Lab fee \$40. Periodically.*

CHE 1031 GENERAL CHEMISTRY I 4 cr

Fundamental principles of chemistry. Topics include modern atomic theory and structure of atoms, chemical bonds, stoichiometry, gas laws, thermochemistry and molecular geometry. Lecture and lab. *Prerequisite: MAT 1020 or MAT 1221 or MAT 1320, or two years of HS Algebra or equivalent. Lab fee \$40. Fall.*

CHE 1032 GENERAL CHEMISTRY II 4 cr

Continuation of CHE 1031. Topics include solution properties, kinetics, equilibrium, reaction mechanisms, thermodynamics, equilibrium, oxidation-reduction reactions and acid-base chemistry. Lecture and lab. *Prerequisite: CHE 1031. Lab fee \$40. Spring.*

CHE 1311 CHEMISTRY IN THE CLASSROOM 3 cr

This course is designed for pre-service elementary educators. We will cover chemical concepts and skills in the context of Vermont's Framework of Standards and Grade-Level Expectations for science. Topics will include states of matter, physical and chemical properties, atoms and molecules, the periodic table, chemical equations, solutions, acids and bases, the properties of water, the gas laws, and equilibrium. The goal of the course is to provide needed content in an accessible format, with lots of hands-on applications. *Fall, even years.*

CHE 1312 CHEMISTRY IN THE CLASSROOM ACTIVITIES 1 cr

This optional one-credit course is open only to students enrolled in CHE 1311 (Chemistry in the Classroom). We will use this weekly meeting to develop in-class activities to illustrate individual concepts in chemistry. Students will demonstrate their understanding of particular chemical concepts as well as develop materials for future use in the elementary classroom. Prerequisite: Concurrent enrollment in Chemistry in the Classroom, *Fall, even years*.

CHE 2111 ORGANIC CHEMISTRY I 4 cr

An introduction to the chemistry of organic compounds. Emphasis is on organic functional groups and their chemical properties, nomenclature and molecular structure. The laboratory introduces students to basic organic laboratory techniques using a discovery approach. Computers will be integrated into the lab environment and computational chemistry will be applied to problems in organic chemistry. Lecture (2 hrs.) and lab (6 hrs). *Prerequisite: Passed CHE 1032 with a grade of "C" or better. Lab fee \$40. Fall*

CHE 2112 ORGANIC CHEMISTRY II 4 cr

A extension of CHE 2111. Continued study of organic functional groups and their chemical properties and molecular structures. Emphasis is on reaction mechanisms and spectroscopic methods of analysis of organic molecules. Advanced organic laboratory uses both macroscale and microscale techniques. Computers will be integrated into the lab environment and computational chemistry will be applied to problems in organic chemistry. Lecture (2 hrs) and lab (6 hrs). *Prerequisite: CHE 2111. Lab fee \$40. Spring*

CHE 2510 CHEMISTRY LABORATORY TEACHING ASSISTANT 1-2 cr

The student will assist the laboratory instructor with lab preparation and clean-up, will assist students in the laboratory, and may be asked to maintain a journal or complete some other form of reflective writing. The student may also assist the laboratory instructor in the management and review of scientific writing projects submitted by students. Specifically, this student will be responsible for first draft editorial remarks and revision, as well as advising students as to style, phraseology and content, prior to student submission of final drafts to the instructor. *Prerequisite: Student must have passed the course for which they will be a TA with a grade of "B" or better and instructor's recommendation. The writing assistant must have passed CHE 1032L, and have excellent scientific writing performance and the instructor's recommendation.*

CHE 2810, CHE 3810, CHE 4810 INTERNSHIP IN CHEMISTRY 1-12 cr

Signed contract required at time of registration.

CHE 2910 INDEPENDENT STUDY 1-3 cr

The student must initiate the application with a written proposal to the instructor with whom the student wishes to work. The number of credits to be earned must be stated. The original proposal, signed by the student and the instructor, must be submitted to the department chair for approval. This process must be completed prior to registration for the semester in which credit is to be earned. Signed contract required at time of registration. *Prerequisite: At least 16 credits in BIO, CHE, GEY, or PHY.*

CHE 3011 BIOCHEMISTRY I 3 cr

A study of the chemistry of biological transformations in the cell, including chemical reactions and metabolism of carbohydrates, fats, proteins, and nucleic acids. Introduction to the structure and function of enzymes, membranes, hormones, and vitamins. Lecture. *Prerequisite: CHE 2111. CHE 2112 is strongly recommended. Fall, even years.*

CHE 3012 BIOCHEMISTRY I LABORATORY 1 cr

A laboratory course in biochemistry designed to accompany the Biochemistry lecture course (CHE 3010). Experiments will include the study of amino acids, protein purification, enzyme kinetics, chromatography, and biomolecular modeling. *Lab fee \$40. Prerequisite: CHE 2111 and simultaneous registration in CHE 3010. Fall, even years.*

CHE 3020 ANALYTICAL CHEMISTRY 4 cr

A survey of analytical chemical techniques including traditional gravimetric and titrimetric methods as well as modern spectroscopic and chromatographic methods of chemical analysis. Lecture and lab. *Prerequisite: CHE 1031 or consent of instructor. Lab fee \$40. Fall, odd years.*

CHE 3030 GEOCHEMISTRY 3 cr

This course is designed to show the application of chemical principles to the study of geology. Topics covered include aqueous geochemistry, activity-concentration relations, carbonate equilibria, pH-fO₂ diagrams, isotope systems, and the application of geochemistry to solving environmental problems. *Prerequisite: CHE 1031, CHE 1032, and GEY 1030. Spring, even years.*

CHE 4710 SPECIAL TOPICS IN CHEMISTRY 1-2 cr

These are lecture, seminar or lab courses on selected, advanced topics in chemistry. The topic for each course will be announced prior to the semester of offering. The course may be taken more than once for credit. *Prerequisite: Will vary with topic. Periodically.*

CHE 4910 INDEPENDENT STUDY 1-3 cr

The student must initiate the application with a written proposal to the instructor with whom the student wishes to work. The number of credits to be earned must be stated. The original proposal, signed by the student and the instructor, must be submitted to the department chair for approval. This process must be completed prior to registration for the semester in which credit is to be earned. Signed contract required at time of registration. *Prerequisite: At least 16 credits in BIO, CHE, GEY, or PHY.*

Computer Information Systems Courses

Other relevant courses may be found under Business Administration.

CIS 2011 VISUAL BASIC PROGRAMMING 3 cr

The course is an introduction to the Visual Basic programming language and the concepts involved in object oriented programming. The course will be a hands-on programming class that will expose students to the skills necessary to create and maintain visual programs. *Materials charge \$20. Fall.*

CIS 2031 C/C++ PROGRAMMING I 3 cr

This course introduces students to the concepts of programming with abstract data types and object-oriented programming. It uses C++ to cover classes, inheritance, and polymorphism. The course also builds on the prerequisites to provide students with more advanced exposure to software design, implementation, debugging, and documentation. *Materials charge \$20. Fall.*

CIS 2032 C/C++ PROGRAMMING II 3 cr

Topics to be covered include inheritance, object manipulation, windows programming, foundation classes, designing the visual interface and connecting to databases. *Prerequisite: CIS 2031. Materials charge \$20. Spring.*

be scanning, animations, web effects, and optimization techniques to improve web appearance and performance. *If a student is taking or has completed ART 3130, Web Graphics, they should not register for this course, as the material is similar. Prerequisite: CIS 3150 or permission of instructor. Materials charge \$20. Spring.*

CIS 3272 ADVANCED JAVA 3 cr
Topics include memory management, advanced object oriented concepts, data structures advanced swing user interface features, error handling, networking, advanced input and output. *Prerequisite: CIS 2271. Materials charge \$20. Periodically.*

CIS 4010 WEB TECHNOLOGY 3 cr
This course is an introduction to web technology. Students will be exposed to the technical aspects of Internet-based commerce. Topics will include design and promotion of a web site, security, payment systems, and creation of a web site. *Prerequisite: permission of instructor. Materials charge \$20. Periodically.*

CIS 4040 COMPUTER SECURITY 3 cr
This course focuses on security issues associated with computers and computer networks. Specific security issues involved in running industry standard systems (Windows and Unix) are discussed. Topics also include user security policies, and the political, legal, and ethical issues associated with computer security. *Prerequisite: CIS 3040. Fall.*

CIS 4110 HTML, DHTML, AND JAVA PROGRAMMING 3 cr
This course will focus on HTML, DHTML, and JAVA scripting as a tool for web page creation. The students enrolled in the course will create advanced web pages using these tools and others as a demonstration of their grasp of the programming component of the concentration. *Prerequisite: CIS 2011. Materials charge \$20. Spring*

CIS 4120 SYSTEMS ANALYSIS AND DESIGN 3 cr
The course addresses the methodology used in gathering data, analyzing data, and determining user requirements for information processing using advanced systems analysis techniques and the associated techniques used in designing solutions that then can be programmed as application software for use on computer-based systems. *Prerequisite: Junior or senior standing and permission of the instructor. Materials charge \$20. Fall*

Communication Courses

COM 1040 MEDIA WRITING 3 cr
This is a basic course covering writing in a variety of media including print and broadcast journalism, advertising, instructional television, public relations and broadcast continuity. *Prerequisite: ENG 1061. Every Semester.*

COM 1050 INTRODUCTION TO POPULAR CULTURE 3 cr
This inter-disciplinary theory course explores the ways in which media and the entertainment industries have made consumerism the focal point of American culture and society. Focusing primarily on the marketing and consumption of clothing, food, toys and religion, we will examine how the commercialization and privatization of popular culture have forced us to revise how we think of ourselves as individuals and as a nation. *Fall.*

COM 1211 VIDEO WORKSHOP I 3 cr

This is a “hands-on” introduction to video production. Through class and workshops students will learn to develop, organize, produce and edit video programs in a variety of genres. In the process they will become familiar with cameras, lighting, audio and other video production equipment and techniques, and will have the opportunity to appear on camera if they wish. *Lab fee \$20. Every Semester.*

COM 1220 INTRODUCTION TO COMMUNICATION 3 cr

Mass Media has become the primary force in shaping our historical, political and social reality. The course introduces students to the study of the mass communication process and media literacy practices. Students will explore theoretical approaches to mass communication in the contexts and concerns of society, government and commerce. Historical development, functions and technological developments and subsequent cultural, political and economic implications will be examined. *Every Semester.*

COM 1230 INTRODUCTION TO COMPUTING IN THE ARTS AND HUMANITIES (also listed as ART 1230) 3 cr

This course will provide a systematic introduction to the use of computing in the arts and humanities including file management, word processing, electronic mail, the use of the world wide web for research and publication, image editing and page layout. This course fulfills the general education computer proficiency requirement. *Lab fee \$15. Every Semester.*

COM 2050 INTRODUCTION TO FILM STUDIES (also listed as THA 2050) 3 cr

An introduction to the form and language of film. The course focus will be on developing a critical understanding of the film medium through viewing, discussing and writing about feature and short films. One four-hour period weekly. *Screening fee \$15. Every Semester.*

COM 2110 PHOTOJOURNALISM 3 cr

This course will teach students the basic understanding of cameras, how to photograph portraits, features, general news and photo stories using professional standard digital technology. Students will also gain an understanding about careers in photojournalism and related fields. Field trips and discussions about ethics and techniques will expose students to the realities confronting professional photojournalists. *Lab Fee \$20. Fall.*

COM 2120 SCRIPT WORKSHOP I (also listed as THA 2120) 3 cr

This course is designed to allow students to explore a wide range of script styles and formats, including the stage play, film script, radio play, and television script. The focus will be on understanding the process of script development through reading and analyzing published scripts, and by writing original short scripts. *Fall.*

COM 2130 EXPERIMENTAL VIDEO (also listed as ART 2130) 3 cr

Students explore video as an artistic medium through group projects, production and critique of individual projects, and viewing and analysis of the work of current video artists. Emphasis is on developing methods to present artistic concepts coherently. Students are encouraged to experiment with modes of narrative, camera and editing techniques and forms of presentation. *Lab Fee \$20. Periodically.*

COM 2140 RACE AND GENDER IN MASS MEDIA 3 cr

Though women and minorities have been on the fringes of policy development, these marginal groups have given us some of the most provocative and interesting cultural forms. This course

takes a critical look at mass media forms that have gained popularity in modern culture, especially among women and minorities. *Prerequisite: COM 1220 or consent of instructor. Spring.*

COM 2150 PUBLIC RELATIONS 3 cr

This course presents a functionalist examination of past and present public relations practices and associated controversies. Students will be required to analyze and produce public relations programs using a variety of media skills. This course will frequently include a service-learning component. Recommended for students with sophomore or junior standing. *Prerequisite: ENG 1061. Every semester.*

COM 2160 INTERNATIONAL COMMUNICATION 3 cr

This course will provide a critical framework for understanding the social, political and ethical dimensions of the flow of information between nations. Central to the study will be an analysis of inter-governmental actors such as the UNESCO and the WTO in governing transborder data flows. Emphasis will be placed on examining language as an ideological tool, cultural imperialism, news imbalance, modernization and dependency, and globalization. *Fall.*

COM 2170 RADIO PROGRAMMING AND PRODUCTION 3 cr

An introductory investigation of various problems and skills encountered in radio. Subjects include radio formats, programming decisions, broadcast regulation, announcing, "spot" production, remote broadcasts, and sound mixing. Students will work with the WIUV-FM facility. Music majors will work on semester projects involving microphone placement, sound mixing, and multi-track recording techniques. *Periodically.*

COM 2210 BROADCAST PERFORMANCE 3 cr

Instruction, practice and critique of television and radio performance in a wide array of nonfiction genres such as news, talk, variety, documentary and commercial programming. *Fall, odd years.*

COM 2212 VIDEO WORKSHOP II: NEWS AND FEATURE PRODUCTION 3 cr

Students produce news and feature segments of a cablecast video magazine. Different students will emphasize different areas of interest including on-camera performance, producing, camerawork, graphics and editing. *Prerequisite: COM 1211. Lab fee \$20. Periodically.*

COM 2220 WEB CONTENT AND SITE DEVELOPMENT 3 cr

In this course students will first learn the fundamentals of using the world wide web as a consumer, and then progress to the development of their own pages using a variety of hardware and software tools. We will also cover site development including file formats, service providers and connection speeds. *Prerequisite: BUS 1270, ART 1230 or COM 1230 or consent of instructor. Lab fee \$15. Fall.*

COM 2221 GRAPHIC DESIGN I (also listed as ART 2221) 3 cr

Principles of design, layout, typography and visual communication are addressed through creative projects using the computer as a design tool. Introduction to digital imaging, illustration and raster and vector imaging are included. *Prerequisite: COM/ART 1230 or consent of instructor. Studio fee \$20. Every Semester.*

COM 2222 GRAPHIC DESIGN II (also listed as ART 2222) 3 cr

Visual communication, ideation and collaboration are emphasized in developing design concepts and solutions. Projects may include digital image manipulation and illustration techniques. *Prerequisite: COM/ART 2221 Studio fee: \$20. Spring.*

- COM 2230 NEWS GATHERING AND WRITING 3 cr
The student learns the various techniques of news gathering, including library research, interviewing, simulated news conferences and covering speeches, then applies these techniques and skills while learning the mechanics of news writing. *Prerequisite: COM 1040 or consent of the instructor. Every semester.*
- COM 2240 VIDEO MAGAZINE WORKSHOP 3 cr
Intensive practice in news feature production emphasizing field production and editing. Limited enrollment. *Prerequisite: COM 2212. Lab fee \$20. Every semester.*
- COM 2250 HISTORY OF MASS MEDIA 3 cr
This course surveys the interaction of American media with military, political, and economic institutions and how that relationship has been an integral part of those institutional practices over the past two centuries. *Fall.*
- COM 2260 MASS MEDIA AND SOCIETY 3 cr
An analysis of the functions and effects of electronic and print media in contemporary life. Areas of exploration will include an introduction to evolving theoretical approaches such as cultural studies, uses and gratifications, feminist studies, technological determinism, cultivation analysis and the political economic analysis of the media. *Prerequisite: COM 1220 or permission of instructor. Every semester.*
- COM 2270 NEWSPAPER EDITING 3 cr
The student receives instruction in news evaluation, style rules, copy editing, headline writing, photo editing, and layout and design, with particular emphasis on front page makeup. *Prerequisite: COM 1040, COM 2230, or consent of instructor. Spring.*
- COM 2820 PRACTICUM IN COMMUNICATION 1-3 cr
Under faculty supervision, practicum students fill communication positions in college organizations (e.g. the student newspaper and radio station). *Prerequisite: Permission of instructor. Signed contract required at time of registration.*
- COM 3010 NEWS MEDIA ETHICS AND LAW 3 cr
The student examines basic ethical issues encountered daily by the news media including diversity, conflicts of interest, fabricating stories, privacy, use of deception and the need for compassion. The course will also touch on a handful of media law issues including libel and slander, the Freedom of Information Act, shield laws and First Amendment battles. *Prerequisite: COM 1220. Fall.*
- COM 3020 DOCUMENTARY WORKSHOP 3 cr
Study of the problems of documentary writing and production for public broadcasting. Students write, produce, direct, and videotape short documentary scripts. *Prerequisite: COM 2212. Alternate years. Fall, even years.*
- COM 3050 MEDIA AND POLITICS 3 cr
The course examines the relationship between the news media and politicians and political/ government institutions and how the latter attempts to influence and use the former, with particular emphasis on the adversarial relationship between the press and the presidency since 1960. *Prerequisite: COM 1220 or consent of instructor. Fall, even years.*

COM 3060 FEATURE WRITING 3 cr

Students will research and write in-depth magazine and news features. They will master writing query letters, with the goal of publishing their feature stories in regional and national markets.

Prerequisite: COM 1040, COM 2230 or consent of instructor. Fall.

COM 3120 MULTIMEDIA 3 cr

Through theory and practice, students will learn to use a variety of media to provide instruction in a number of content areas. Media will range from video through world wide web delivery of multi-media. Students will produce instructional materials for use by the college and community from needs assessment and educational objectives through project planning and production to distribution and evaluation. *Prerequisite: COM 1211 Video Workshop I and, COM 2220 Web Content and Site Development or consent of instructor. Spring, odd years.*

COM 3130 INTERNATIONAL CINEMA (also listed as THA 3135) 3 cr

An examination of films produced outside of the United States. Primary focus will be on European, Australian, Asian, Latin American and African cinema. Attention will be paid to historical and contemporary works from both mainstream and independent directors. One four-hour period weekly.

Prerequisite: COM 2050/THA 2050, or consent of instructor. Screening fee: \$15. Fall, odd years.

COM 3730 SPECIAL TOPICS IN FILM (also listed as THA 3730) 3 cr

In-depth exploration of a variety of topics in film studies, such as genre or director studies, national and international cinema, women in film, and film and society. Exact course descriptions will be provided prior to registration for the spring semester. Class meets for one 3 hour session per week.

Prerequisite: COM 2050/THA 2050 or consent of instructor. \$15 lab fee required. Spring.

COM 3750 SPECIAL TOPICS IN PUBLIC RELATIONS 3 cr

The focus will be on the application of public relations for organizations that concentrate on specific areas such as health promotion, intercultural awareness and social justice. Students will become familiar with constituent, community, governmental and media relations, grant writing, and appropriate communication skill applications. *Prerequisite: COM 2150. Spring, odd years.*

COM 3760 SPECIAL TOPICS IN MASS MEDIA 3 cr

In-depth exploration of a variety of national and international topics in mass media, such as how Hollywood and the media responded to the Vietnam War. Exact course descriptions will be provided prior to each registration. As topics change, this course may be repeated for credit.

Prerequisite: COM 1220, COM 2260. Fall.

COM 3770 SPECIAL TOPICS IN POPULAR CULTURE 3 cr

In-depth application of cultural, linguistic and political-economic theory to a specific aspect of popular culture, that is, the everyday practices of people as consumers of goods, information and entertainment. Topics to be offered could be: the role of culinary codes of taste cultures in defining and communicating "America," the role of dress and accessories in demarcating gender, ethnic and sexual identities or the role of consumption in constructing national or parochial affiliations.

Prerequisite: COM 1050 or permission of instructor. Spring, even years.

COM 3780 SPECIAL TOPICS IN JOURNALISM 3 cr

In-depth study of a particular variety of journalistic endeavor. Possible subjects include sports, public affairs, arts coverage and commentary. May be taken three times for course and program credit. *Prerequisite: COM 2230. Spring.*

COM 3810 INTERNSHIP IN COMMUNICATION 1-12 cr

The student takes on a position of responsibility in a professional environment under the direction of an on-site supervisor and a faculty member. Experiences are available in newspapers, magazines, large and small radio and television stations, corporate facilities and other areas. (Castleton has specific programs with Vermont ETV and W18AE, Killington.) All students enrolled meet periodically to discuss experiences. (Students may take up to 15 credits in COM 3810 and 4810 combined.) *Prerequisite: Consent of instructor. Signed contract required at time of registration.*

COM 4010 THE FUTURE OF COMMUNICATION 3 cr

This course will consider the explosive growth in new technologies used in various communication processes which together form the so-called "information revolution". Its intent is to provide students, as both potential consumers and leaders in the field, with information and skills they might need to consider the communication media of the future. It is not an overly technical or theoretical course, despite the name; however students will learn certain technical concepts in order to understand the possible uses, advantages and disadvantages of new technologies and their likely impacts on individuals, organizations and society. While most of the course material will be considered in traditional classes, there will be a course listserv (electronic mailing list) on which students will write about various topics related to the course and a course web site that will include links to many of the assignments. *Prerequisite: General education computing intensive course. Fall, odd years.*

COM 4020 SCREEN DRAMA WORKSHOP 3 cr

Study of drama for television with emphasis on blocking for the medium, television scene design, lighting, and special effects. Students produce, direct and videotape dramatic scripts. *Prerequisite: COM 2212. Spring,*

COM 4030 SCRIPT WORKSHOP II (also listed as THA 4040) 3 cr

Students write and critique original scripts for stage, radio and screen. Material from this course may be used for student productions. *Prerequisite: COM 2120 or consent of instructor. Spring.*

COM 4720 SEMINAR IN COMMUNICATION 3 cr

Subjects announced at preregistration. May be taken more than once for credit. *Prerequisite: COM 1220 or consent of instructor. Spring.*

COM 4810 INTERNSHIP IN COMMUNICATION 1-12 cr

See COM 3810 for description. *Prerequisite: Permission of instructor. Signed contract required at time of registration.*

COM 4820 PRACTICUM IN COMMUNICATION 1-3 cr

Under faculty supervision, practicum students fill communication positions in college organizations (e.g. the student newspaper and radio station). *Prerequisite: Permission of instructor. Signed contract required at time of registration.*

COM 4850 SENIOR PROJECT IN COMMUNICATION 3 cr

The student produces an independent project in his or her field under close supervision of a faculty advisor. Such projects may be in coordination with the college radio station, newspaper or local television facilities, but may not consist of an established position within these organizations. All students enrolled meet weekly to discuss projects. *Prerequisite: Permission of instructor and senior standing.*

Communication cross listing:

SOC 3140 SOCIOLOGY OF POPULAR MUSIC

Criminal Justice Courses

Other relevant courses may be found under Psychology, Social Work, and Sociology.

CRJ 1010 INTRODUCTION TO CRIMINAL JUSTICE 3 cr

An overview of the American criminal justice system, tracing its history and development and assessing its strengths and weaknesses. Roles of the agencies that comprise the criminal justice system (representing law enforcement, courts, and corrections) are examined. Every semester.

CRJ 2010 LAW ENFORCEMENT IN AMERICA 3 cr

An examination of the history and evolution of law enforcement in the United States. Among the topics examined in this course are: law enforcement careers; the police role; selection, recruitment, and training of personnel; occupational socialization & the police subculture; discretion; management and organizational behavior; and patrol/investigative functions. Other issues considered include police use of force; police-community relations, job stress, and corruption/ethical problems. *Prerequisite: CRJ 1010 passed with a grade of "C" or better. Every semester.*

CRJ 2020 AMERICAN JUDICIAL PROCESS 3 cr

A course designed to provide students with an overview of the American judicial process; examining its history, structure, and operation. Topics considered include: court organization and administration; the courtroom "work group;" the trial and appellate processes; problems that plague the courts; and alternatives to courts for conflict resolution. *Prerequisite: CRJ 1010 passed with a grade of "C" or better. Every semester.*

CRJ 2080 CORRECTIONAL PHILOSOPHIES AND PRACTICES 3 cr

An interdisciplinary study of the historical and contemporary philosophies and practices of sentencing, punishment, and rehabilitation in American corrections. The course will be a comprehensive examination of all facets of institutional and community-based corrections, including facilities, probation, intermediate sanctions, and parole, as well as special and controversial issues in the field. Field study will be an essential component of this course and may include field trips, interviews and other research, guest speakers, and/or community service. *Prerequisite: CRJ 1010 passed with a grade of "C" or better. Every semester.*

CRJ 2110 COMMUNITY-BASED CORRECTIONS 3 cr

An in-depth examination of contemporary, community-based correctional programs; exploring the evolution and development of such programs and considering how they compare with traditional forms of correctional intervention. Among the topics examined are: 'house arrest', half-way houses, diversion, probation & parole, and community service programs aimed at juvenile offenders, female offenders, and offenders with substance abuse problems. *Prerequisite: CRJ 1010. Every third spring, starting spring 2008.*

CRJ 2210 THE DEATH PENALTY 3 cr

An in-depth examination of the historical and contemporary use of capital punishment in American society. The course explores arguments surrounding the death penalty, death row, the historical and modern execution process, constitutional issues, alternatives to capital punishment, and related topics. *Prerequisite: CRJ 1010 or consent of instructor. Fall, even years.*

3 cr

2 cr

3 cr

3 cr

4 cr

3 cr

3 cr

3 cr

An examination of contemporary issues and research on women as offenders, victims of crime, and criminal justice practitioners. *Prerequisite: CRJ 1010 or consent of instructor. Spring, every third spring, starting spring 2006.*

CRJ 3050 LAW AND SOCIETY 3 cr

An examination of the nature and function of civil & criminal law in modern society. Current legal issues and their relationship to social institutions are highlighted. *Prerequisite: CRJ 1010, SOC 1010, or consent of instructor. Fall, even years.*

CRJ 3060 CONSTITUTIONAL CRIMINAL PROCEDURE 3 cr

An examination of the origins and development of the U.S. Constitution, particularly noting its significance in defining and limiting the authority of criminal justice personnel. This course will explore the role of the U.S. Supreme Court in developing constitutional law and examine key cases that have helped define the scope of 4th, 5th, 6th, 8th, and 14th Amendment protections. *Prerequisite: CRJ 2020 and junior standing or consent of instructor. Spring.*

CRJ 3120 WHITE COLLAR CRIME 3 cr

An exploration of work-related violations of criminal and regulatory law. Topics considered include: employee theft and misconduct; "crimes in the suites" committed by corporations and corporate officers; and offenses committed by government officials, and medical, legal, and other professionals. Theories of causation and suggested strategies developed to identify and control this serious, but often hidden, crime problem are also examined. *Prerequisite: CRJ 1010 or consent of instructor. Fall, odd years.*

CRJ 3140 MASS MURDERERS AND SERIAL KILLERS 3 cr

An examination of the crimes of mass murder and serial killing in the United States. Students will look at the history, traits, and characteristics of the killers, the crimes, and the victims. They will study the efforts of the law enforcement community to identify and track down such offenders, and criminal justice system efforts to deal with them after capture. *Prerequisites: CRJ 1010, CRJ 2010 or consent of instructor. Fall.*

CRJ 3160 JUVENILE JUSTICE 3 cr

An examination of the procedures used in dealing with juveniles who come into conflict with the law. Course includes critical appraisal of the history and role of the juvenile courts and assessment of correctional strategies currently in use to treat juvenile offenders. *Prerequisite: CRJ 1010 or consent of instructor. Spring.*

CRJ 3740 SELECTED TOPICS IN CRIMINAL JUSTICE 3 cr

Advanced study in criminal justice with specific topics to be announced prior to each semester. Course offerings will be determined by student demand and faculty availability. Specific topics may include: prisoner's rights. Specific topics may include: prisoners' rights, community justice, comparative criminal justice, private security and public safety, police civil liability, etc.

CRJ 3840 CRIMINAL JUSTICE PROCTORSHIP 3 cr

Criminal Justice majors assume partial responsibility, under faculty supervision, for the progress of students in criminal justice courses. Sample duties might include conducting study sessions, preparing and distributing handouts, and leading discussion groups. *Prerequisite: Junior or Senior standing and consent of instructor.*

CRJ 4010 CRIMINAL JUSTICE ETHICS 3 cr

An examination of ethical issues and problems that affect the criminal justice system. This course will explore the nature of morality and ethics, review key ethical theories, evaluate the relationship between law and ethics, and consider the role of the criminal justice system in fostering

ethical behavior. Ethical dilemmas that face law enforcement officers, attorneys and judges, and correctional personnel in their daily work lives will be examined and discussed. *Prerequisite: Senior standing or consent of instructor. Spring, odd years.*

CRJ 4720 SENIOR SEMINAR IN CRIMINAL JUSTICE 3 cr

This is the final, culminating course in a BA.CRJ student's academic career, where seniors will be expected to perform at a level appropriate for educated graduates about to enter the field. In this discussion-oriented course, students will be required to demonstrate the ability to retrieve, analyze, integrate, and apply knowledge gained through both research and prior study to contemporary issues in criminal justice. Additionally, the course will examine the future of agencies of the criminal justice system, as well as providing students with the opportunity to explore and clarify their own career options and goals. *Prerequisite: Senior Criminal Justice majors graduating in same calendar year only, and consent of instructor. Spring.*

CRJ 4810 CRIMINAL JUSTICE INTERNSHIP AND SEMINAR 5 cr

This course combines 120 hours of student participation in the operations of one host criminal justice agency with instructor-led seminar meetings held throughout the semester. The course is designed to give upper-level criminal justice majors the opportunity to do responsible work-related experience in the field. Students must apply and be accepted into the Internship Program by both criminal justice faculty and the supervising agency. Both the criminal justice faculty instructor and the on-site supervisor will provide direction and supervision throughout the internship. *Prerequisite: CRJ 2810, Junior or Senior standing and consent of instructor. Signed contract required at time of registration. Spring.*

CRJ 4910 INDEPENDENT STUDY 1-3 cr

Available by arrangement with Coordinator. *Prerequisite: Senior standing and Criminal Justice faculty approval is required before registration. Signed contract required at time of registration.*

Criminal Justice cross listings:

SOC 2210 DEVIANT BEHAVIOR
SOC 3210 CRIMINOLOGY

Dance Courses

Other relevant courses may be found under Physical Education.

DAN 1040 INTRODUCTORY DANCE WORKSHOP 3 cr

Introductory level workshop in specific dance techniques or styles such as ballet, jazz, modern or tap. Offered on an as needed basis.

DAN 1050 AEROBIC DANCE, Half Semester. (X/Y) 1 cr

DAN 2020 RHYTHMS AND DANCE, Spring. 1 cr

DAN 2140 INTERMEDIATE DANCE WORKSHOP 3 cr

Intermediate level workshop in specific dance techniques or styles such as ballet, jazz, modern or tap. Offered on an as needed basis. *Prerequisite: DAN 1040 or permission of department or instructor.*

DAN 3133 ADVANCED DANCE WORKSHOP 3 cr
 Advanced level workshop in specific dance techniques or style such as ballet, jazz, modern or tap.
Prerequisite: DAN 2140 or permission of the instructor or department chair. Periodically.

Economics Courses

Other relevant courses may be found under History, Geography, Environmental Studies, and Political Science.

ECO 1010 ECONOMICS AND SOCIETY 3 cr
 An introductory course focused upon the evolution of western market systems. We start with the nature of the local economy in the middle ages. From those origins in feudal society sprang mercantilism and ultimately capitalism. What facets of early trading systems survive; what were jettisoned? How has the evolved system acted upon the wider socio-political realm and in turn been shaped by the political choices history throws up? *Every semester.*

ECO 1030 THE ECONOMICS OF WEALTH AND POVERTY 3 cr
 This course is an examination of inequalities of income and wealth, primarily in the U.S., using economic tools of analysis. Topics that will be discussed include: how wealth and poverty are measured, the extent of poverty, competing economic explanations and analyses of the causes of extreme poverty and inequality, the consequences inequality has for the economy, and evaluations of public and private sector responses to poverty. These topics will also allow us to touch on such areas as economics of the family, discrimination, individual vs. systemic causes, and the subjective experience of poverty. *Fall.*

ECO 2040 MACROECONOMICS IN A GLOBAL CONTEXT 3 cr
 This course serves as an introduction to economic principles in general as well as macroeconomics in particular. How do we understand the workings of the U.S. economy, in its global context? This course looks at the economy holistically, with an emphasis on its interconnections. We examine the connections between competing economic analyses and competing policy prescriptions to prevent or repair economic problems such as unemployment, inflation, and unsustainable growth – within the context of a rapidly globalizing economy. *Prerequisite: MAT 1221 or 1320 or 2021 or equivalent or concurrent enrollment in MAT 2021. ECO 2010 recommended for students with less than a C+ in MAT 1221, 1320, or 2021. Fall.*

ECO 2050 MICROECONOMICS IN A GLOBAL CONTEXT 3 cr
 An introduction to microeconomic theory and its applications placed in a global context. Attention given to: 1) economic behavior of consumers and businesses; 2) the pricing of productive inputs, income distribution and redistribution; 3) the nature and functioning of markets; and 4) the consequences of imperfect competition and imperfect information. *Prerequisite: MAT 1221 or 1320 or 2021 or equivalent. ECO 2010 recommended for students with less than a C+ in MAT 1221 or 1320 or 2021. Spring.*

ECO 2120 U.S. ECONOMIC HISTORY 3 cr
 This course surveys economic history for the United States, from the colonial period through the twentieth century. Special attention is given to the institutional basis of U.S. economic society,

including slavery, industrial developments, international trade and political developments, and various trends in economic growth, income distribution, and class, gender, and race relations. As much has happened on this continent over the past 400 years, we cannot expect to become experts on all relevant topics, and will thus try to balance our time between the broader narrative of economic history, and in-depth analysis on some specific topics. *Spring, even years.*

ECO 2910 INDEPENDENT STUDY 1-3 cr
Available by arrangement with the instructor and department chair. A student-faculty contract must be executed prior to registration. Signed contract required at time of registration.

ECO 3020 MONEY, BANKING, AND THE FINANCIAL
 SERVICES SECTOR 3 cr
An examination of the role of money in the economy. What is money? How does the federal reserve, our central bank, control monetary conditions? We will scrutinize various theories of inflation and how financial markets affect and respond to changes in the value of money: actual or anticipated. *Prerequisite: ECO 2040. Periodically.*

ECO 3050 WOMEN IN THE ECONOMY 3 cr
Why do we observe differences between women and men in terms of work, income, consumption and ownership of property? Why have these differences varied over time, between countries, and across ethnic groups and social classes? This class draws upon both traditional and critical economic theories and analyses as well as empirical evidence to address these questions and also to evaluate the policy issues surrounding gender-based economic differences. Many of these questions are controversial; no single theory or perspective will be offered as the correct one. Instead, the process developed will be one of critical thinking. The class is expected to be of interest to men as well as to women. *Prerequisite: any Economics course is recommended, but not required. Spring, even years.*

ECO 3060 POLITICAL ECONOMY OF THE ENVIRONMENT 3 cr
How do we have both a healthy environment and a healthy economy? The goal of this class is to examine the intersections of economic and ecological systems in a social and political context, and to help students develop an understanding of the controversies around the analytical and policy frameworks now evolving which may or may not help to solve some pressing environmental problems. In particular, students will learn to use the tools of economic analysis, both neoclassical and alternative, to provide perspective to the issues. They can expect to gain insight into the complexity of the political and economic issues surrounding the environmental and environmental justice movements. Finally, students can expect to gain insight into the debates around growth and sustainability. *Prerequisites: any Economics course or ENV 2040 are highly recommended, but not required. Spring, odd years.*

ECO 3210 GREAT IDEAS IN ECONOMICS 3 cr
This course explores the underlying questions and enduring themes in economic thought and debate. What is economic justice? What is the proper role of government in the economy? Are capitalism and democracy compatible? What is our duty to future generations? We will consider answers offered by various thinkers—from Adam Smith to Karl Marx, from John Maynard Keynes to Milton Friedman. Then we will fashion our own answers for our own time. *Prerequisite: Sophomore standing and one course in Economics; or consent of instructor. Fall, odd years.*

ECO 3220 INTERNATIONAL TRADE AND DEVELOPMENT 3 cr
This course offers an overview of theory, recent data, and controversies surrounding the inter-linked topics of international trade and economic development in an increasingly integrated world

economy. We will examine the philosophical commitments underpinning the debates, followed by a further examination of economic concepts, and a look at the facts of the global economy, with a primary focus on the developing world. *Prerequisite: At least one previous course in economics is highly recommended but not required. Fall, even years.*

ECO 3810, 4810 INTERNSHIP IN ECONOMICS 1-12 cr
By arrangement with the coordinator of Economics. Signed contract required at time of registration.

ECO 4910 INDEPENDENT STUDY 1-3 cr
A student-faculty contract determines content. Intended for students wishing to study upper level economics topics not otherwise available, or to carry out economic research. By arrangement with instructor and department chair. *Prerequisite: consent of instructor. Signed contract required at time of registration.*

Economics cross listings:

ENV 1210 ENVIRONMENTAL HARM AND MITIGATION STRATEGIES

Education Courses

EDU 1000 INTRODUCTION TO EDUCATION 7 cr
Description: This course integrates the foundational issues of teaching and learning -- including the philosophy and history of education, social justice and education, and the psychology of learning and learning theory--with topics in education, including curriculum, instruction, assessment, literacy, special education and inclusion, and classroom leadership. Teams of faculty, in collaboration with teachers in the area schools, will engage learners in a series of field and project-based experiences that provide the maximum opportunity for students to learn through direct experience in classrooms and other learning environments. Students will work from a contemporary knowledge base in education as they practice and refine professional dispositions. *Prerequisite: Fee \$135 (Praxis I), Every semester.*

EDU 1100 EDUCATION TECHNOLOGY 3 cr
Description: This course will introduce students to the ways in which technology and the electronic portfolio process deepen prospective teachers' abilities to learn, to write analytically and reflectively about their own learning, and to further their own professional development. Students will learn how to apply what they experience in this course to the curriculum they provide for students. *Prerequisite: EDU 1000 may be taken concurrently. Fee \$25. Every semester.*

EDU 2010 FOUNDATIONS OF EDUCATION 3 cr
As an introduction to educational foundations, philosophy, and theory, this course provides the student with the opportunity to explore teaching through an overview of the public schools. Specific topics include principles of teaching, curriculum development, classroom management and organization, lesson planning, roles of the professional educator, and current issues in education. *Prerequisites: Concurrent enrollment in EDU 2870 or consent of instructor. Every semester.*

EDU 2110 INTRODUCTION TO EXCEPTIONAL POPULATIONS 3 cr
This course is a study of history, philosophy, and current practices relating to education of children and young adults with special needs: the culturally different, visually handicapped, deaf

classroom? Ultimately, the purpose is for you to (1) identify and put into practice principles based on the theory that reading and writing generate thinking and learning in the content areas and (2) learn specific reading and writing strategies that encourage students to be active and committed learners in their subject matter fields. *Prerequisite: EDU 2010, EDU 2110, EDU 2870. Fall.*

EDU 3270 INTERCULTURAL SENSITIVITY IN EDUCATION 3 cr

This course provides a theoretical and practical framework to assist the student/prospective educator in developing the insight to interpret and analyze the cultural cues encountered daily. Specific topics include tenets of multicultural education, dynamic aspects of micro-cultures (race, ethnicity, gender, exceptionality, age religion, sexual orientation, etc.), and strategies for developing intercultural sensitivity. *Prerequisite: For Education majors: EDU 2010, 2110, 2870, or consent of instructor; for Business majors: any one course from the Philosophical/ Psychological/ Social Analysis Core and BUS 2020; for other majors: consent of instructor. Fall*

**EDU 3280 BEHAVIOR DIFFERENCES:
SOCIAL AND ACADEMIC SUCCESS FOR ALL 3 cr**

The course will focus on positive strategies to reduce problem behavior, increase academic achievement and improve social behaviors across all environments. Education students will develop knowledge and skills to prevent problem behavior and to intervene appropriately in crisis situations. The goal is to establish safe, positive classroom and school climates that will enhance the acceptance of students with behavioral challenges and will increase their self-management skills, self-esteem, and academic success. *EDU 2110 or consent of the instructor. fall*

EDU 3330 MODELS OF TEACHING IN THE ELEMENTARY SCHOOLS 4 cr

This course is a study of the interdisciplinary nature of the elementary school with an emphasis on the curricular materials to be used in teaching. Emphasis is on exposure to appropriate methodology for classroom management, math, science and language arts. A minimum of 50 hours of field work is required. *Prerequisite: Junior or Senior standing, EDU 2010, EDU 2110, EDU 2870, EDU 3340.*

EDU 3340 EXPLORING THE PROCESS OF CURRICULUM DEVELOPMENT 3 cr

The primary purpose of this project-based course is for all of us to become engaged in an inquiry focused on constructing the meaning and purpose of curriculum in the context of public schools. Our intent is that prospective teachers come to think that curriculum-making is a natural part of their role as teachers. We design activities to develop confidence in their abilities to perform this complex task, to analyze and critique different visions of elementary and secondary curricula, to understand the political nature of curriculum and to make it a habit to identify and take a stand on public school curricular issues and school reform. As part of that process we ask students to investigate their own learning experiences and become mindful of how personal experiences can shape who we become as curriculum-makers. Students will discover the language used to talk about curriculum, learn to differentiate between traditional and experientialist/constructivist perspectives on curriculum and become committed to basing curriculum on current knowledge of how we learn. *Prerequisite: EDU 2010, EDU 2110, EDU 2870.*

**EDU 3370 MODELS OF ASSESSMENT AND INTERVENTION IN
SPECIAL EDUCATION 4 cr**

This course focuses on the role of the special education teacher, as he/she teaches students with learning disabilities, learning impairments, and behavioral challenges in the resource room and in the regular classroom. The emphasis is on planning, instruction, and assessment, including the linkage of assessment/evaluation with curriculum/instruction and technology. Students will be exposed to the most common assessment measures used to identify and teach students with special needs and the “paper process” that is legally required for all students with identified challenges.

Emphasis is placed on literacy instruction and access to the general education curriculum. The field component of the course (60 hours) is designed to give the student hands-on practice, and opportunities for observation, teaching, and assessment that bridges previous coursework and leads to student teaching. *Prerequisite: EDU 2010, EDU 2110, EDU 2870, EDU 2110, EDU 3130, & EDU 2140, Fall.*

EDU 3380 COLLABORATION AND SPECIAL EDUCATION LAW 3 cr

This course is an overview of laws that govern special education. Special educators will learn collaborative strategies for their work with regular classroom teachers, specialists, parents and administrators. Individuals with Disabilities Education Improvement Act (2004), VT State Regulations, the Family Education Rights and Privacy Act (FERPA), and Section 504 of the Rehabilitation Act 1973 will be explored. *Prerequisites: EDU 2110 or consent of the instructor. Spring.*

EDU 3410 EDUCATIONAL ASSESSMENTS 3 cr

This is an introductory course in classroom assessment. Historically focused on “objective” and “standardized” measures, the role of tests is placed within the context of contemporary challenges to this model. Students will construct valid and reliable classroom assessments; they will be able to interpret and evaluate the purposes, scores and utility of standardized, norm-referenced measures; they will understand the connection of assessment to student needs and content areas. In class, self-directed learning /class discussion are emphasized. *Prerequisite: EDU 2010, EDU 2110, EDU 2870, EDU 3340.*

EDU 3420 SECONDARY EDUCATION MATH METHODS 2 cr

This course reviews current and best practices at the secondary level and will focus on mathematics methods. *Prerequisite: EDU 2010, EDU 2870, MAT 1531, MAT 2532, MAT 3230.*

EDU 3430 MATH/SCIENCE METHODS: ELEMENTARY 3 cr

Techniques and materials for teaching mathematics and science to elementary children will be studied. The course will focus on specific learning strategies which help elementary youngsters apply mathematical knowledge and scientific method through class activities, textbooks, learning kits, experiments, etc. Some actual classroom involvement is required of students taking the course. *Prerequisite: EDU 2010, EDU 2870 plus core math and science courses.*

EDU 3450 INSTRUCTIONAL APPLICATION OF COMPUTERS 3 cr

Students will study and use different applications of computers that enhance a student’s ability to learn and to express ideas. Topics will include integrated software packages, subject specific applications, multi-disciplinary integration, and an introduction to multi-media. *Prerequisite: EDU 2010, EDU 2110, EDU 2870 and recommended experience with a word processor. Lab fee \$25.*

EDU 3900 INDEPENDENT STUDY 1-3 cr

Hours by arrangement. *Prerequisite: Consent of department chair. Signed contract required at time of registration.*

EDU 4060 ADVANCED INVOLVEMENT 3 cr

Guided by a faculty member, the student evaluates teaching strengths and needs of student teaching experiences. Based upon this assessment, the student can work in any of the following areas: tutoring, small group instruction, large group instruction, individualized instruction, specialized teaching skills or techniques, specific curricular areas, participation in other grade levels or age groups, or areas of need or interest. This study is carried out with a faculty member. *Prerequisite: EDU 2010, EDU 2110, EDU 2870, EDU 3170, EDU 3340 or consent of instructor, two additional EDU courses, and at least Junior standing.*

EDU 4210 MODELS OF TEACHING IN THE SECONDARY SCHOOLS 4 cr

This course is designed to examine teaching methods appropriate for secondary education. Areas covered include general curriculum structure; the specific subject area structure; organizational and questioning skills; classroom management and interaction; unit plans and the attendant need for daily lesson planning. Half of the course involves hands-on micro-teaching experience in area middle schools or high schools. Three credits are earned in satisfying the generalized competencies required of all secondary school teachers; the fourth credit is earned by studying methods, appropriate for specific subject matter. *Prerequisite: Junior or Senior standing and EDU 2010, EDU 2110, EDU 3340, EDU 2870, EDU 3170 or consent of the instructor. Spring.*

EDU 4720 STUDENT TEACHING SEMINAR 3 cr

The seminar prepares the student for the student teaching experience, supports the student during this experience and introduces and/or reviews competencies associated with the role of the professional educator. Taken concurrently with EDU 4871 and EDU 4872. *Prerequisite: Required Education courses and Senior standing.*

EDU 4871 DIRECTED STUDENT TEACHING I 6-9 cr

This course is an opportunity for the student to teach under the guidance of a qualified cooperating teacher and college supervisor. Taken concurrently with EDU 4720 and EDU 4872. *Prerequisite: Required Education courses, departmental recommendation, professional and intellectual competencies as stated in exit requirements.*

EDU 4872 DIRECTED STUDENT TEACHING II 6-9 cr

Extension of student teaching. Under the guidance of a qualified cooperating teacher, the student gradually assumes responsibilities involved in classroom teaching. School and community relations are emphasized. *Must be taken concurrently with EDU 4720 and EDU 4871. Lab fee \$10.*

EDU 4900 INDEPENDENT STUDY 1-3 cr

Hours by arrangement. *Prerequisite: Consent of department chair. Signed contract required at time of registration.*

English Courses

General Policy Statement: Students write critical and/or research papers in all English Department courses. NOTE: Literature courses are designated by an "(L)" after the course title.

ENG 0040 ESSENTIAL WRITING 1 cr

Students whose test scores indicate underdeveloped writing skills must enroll in this course. Through close study of their own writing and the writing of others, these students learn the essentials of writing, particularly grammar and usage, sentence structure, punctuation, and mechanics. *Credit for this course does not count toward diploma requirements. Concurrent enrollment in ENG 1010 is required. Every semester.*

ENG 1010 INTRODUCTION TO ACADEMIC WRITING 2 cr

Students whose test scores indicate underdeveloped writing skills must enroll in this course. These students learn about the rhetorical concepts of writer, audience, purpose, and language, and about the relationship between these concepts and academic writing. Through a variety of academic reading and writing assignments, they apply these concepts to their own writing and to the writing of others. Credit for this course does count toward diploma requirements. *Concurrent*

enrollment in ENG 0040 is required. NOTE: Students enrolled in ENG 0040/1010 must pass these courses before taking ENG 1061. Every semester.

ENG 1061 ENGLISH COMPOSITION 3 cr

Students study and practice the forms of writing most important to academic thought and expression, including those conventions that govern how to report and document the thoughts of others. Not only do they review grammar and usage, punctuation and mechanics, but they consider how the nuances of language and style affect the other elements of rhetoric. Students should complete this course their first year. *Prerequisite: ENG 0040/ENG 1010 or equivalent. Every semester.*

ENG 1070 EFFECTIVE SPEAKING 3 cr

Students prepare and deliver short speeches. They practice how to choose, limit, and arrange what they say according to their audience and purpose; how best to address an audience; how to use visual aids effectively; and how to report and document the thoughts of others. Students should complete this course their first year. *Every semester.*

ENG 1310 INTRODUCTION TO LITERATURE (L) 3 cr

This course asks students to consider and apply the variety of formal strategies by which accomplished readers interpret, appraise, and appreciate fiction, poetry, and drama. Literature majors should complete this course their first year. *Prerequisite: EDU 0030, ENG 0040/ENG 1010, or equivalents. Every semester.*

ENG 2010 EXPOSITORY AND ARGUMENTATIVE WRITING 3 cr

Primarily concerned with writing that explains or elaborates and writing that persuades, this course builds upon the foundation laid by ENG 1061. Further emphasis is given grammar and mechanics, development and style, with particular attention paid the skills of critical thinking and the strategies of persuasion. Literature majors must complete this course their first or second year. *Prerequisite: ENG 1061. Spring, Fall, even years.*

ENG 2101 CREATIVE WRITING 3 cr

An introduction to creative writing, this course is designed for the beginning writer or student interested in learning about writing original poetry, short stories, or creative non-fiction. *Prerequisite: ENG 1061. Periodically, Spring 2010.*

ENG 2161 WORLD LITERATURE THROUGH RENAISSANCE (L) 3 cr

This course investigates salient texts from a variety of different cultures, most of which are related to one another by origin or influence. The booklist changes each time the course is offered, and texts are chosen for the contributions they can make to students' knowledge of world literature and ability to contextualize the events, texts, and persons of today's world. Recent selections have included Plato's Symposium, the Bhagavad Gita, the Koran, Poems of Rumi, and Dante's Paradiso. *Prerequisite: ENG 1061. Highly recommended: ENG 1310. Fall, even years.*

ENG 2162 WORLD LITERATURE FROM ENLIGHTENMENT (L) 3 cr

In the novels, poetry, and essays read for this course, the major religious traditions confront modernity. Among the changes to which these texts respond are: the voyages of exploration and discovery, the religious warfare that shook Europe in the seventeenth century, the Enlightenment and its violent triumph in the French Revolution, and the modern experience of world war. *Prerequisite: ENG 1061. Highly recommended: ENG 1310. Spring, odd years.*

ENG 2260 TOUCHSTONES OF WESTERN LITERATURE (L) 3 cr

This course provides a representative sampling of biblical, classical, medieval, Renaissance, and modern modes of thought, feeling, and expression. Reading includes examples from the Bible, classical epic and tragedy, medieval allegory or romance, Shakespeare, satire, and the nineteenth century novel. *Prerequisite: EDU 0030 or equivalent, ENG 1061, and at least sophomore standing. Every semester.*

ENG 2270 HONORS TOUCHSTONES (L) 3 cr

This course is available to new students with considerable accomplishments in high school and on college entrance exams. It is a study of readings comparable to those in ENG 2260 and involves frequent and significant writing about those readings. Upon successfully completing this course, students are exempted from ENG 1061. *Prerequisite: invitation from department chair. Spring.*

ENG 2271 ENGLISH LITERATURE: ANGLO-SAXONS TO 18TH CENTURY (L) 3 cr

This course introduces the major authors, genres, and motifs of English literature from its inception to the end of the neoclassical period. A wide range of materials is presented, from the development of the English language and its Anglo-Saxon base to masterfully crafted rhymed couplets, from the Canterbury pilgrims to Dr. Faustus, from the Red Crosse Knight and Oroonoko to Satan and a cat named Jeoffry, from Grendel to Gulliver. *Prerequisite: ENG 1061. Highly recommended: ENG 1310. Fall.*

ENG 2272 ENGLISH LITERATURE: 18TH CENTURY TO PRESENT (L) 3 cr

Continuing the introduction begun in ENG 2271, this course spans the Romantic, Victorian, modern, and contemporary periods. Again, its scope is broad: from Songs of Innocence to A Room of One's Own, from Manfred to Kurtz, Frankenstein's monster to Godot, from Heathcliff and Aurora Leigh to J. Alfred Prufrock and Stephen Dedalus, from the early Romantic poets' Neoplatonism to the somber mood and modes following the cataclysmic First World War. *Prerequisite: ENG 1061. Highly recommended: ENG 1310. Spring.*

ENG 2311 AMERICAN LITERATURE: COLONIAL TO CIVIL WAR (L) 3 cr

This course examines the formal and philosophical features of American literature through the Civil War, particularly those features that resulted from the exhilarating yet complex, even contradictory, new American character. Reading includes fiction, poetry, and essays that characterize and illustrate colonial, Romantic, and Civil War era literary endeavor. *Prerequisite: ENG 1061. Highly recommended: ENG 1310. Fall.*

ENG 2312 AMERICAN LITERATURE: CIVIL WAR TO PRESENT (L) 3 cr

This course examines the formal and philosophical features of American literature from the Civil War to the present, particularly those features wrought by the Civil War, by urbanization, by advances in science and psychology, and by the two world wars. Reading includes fiction, poetry, and drama that characterize and illustrate literary regionalism, realism, naturalism, and modernism—and that begin to characterize contemporary American literature by, and against, those traditions. *Prerequisite: ENG 1061. Highly recommended: ENG 1310. Spring.*

ENG 2411 NINETEENTH CENTURY CHILDREN'S LITERATURE (L) 3 cr

A professional literature for children barely existed before the nineteenth century. This course focuses on such writers as Carroll, Lear, Alcott, Stevenson, and Andersen, with some attention given their few predecessors, their contemporaries, and the twentieth century writers who followed them. *Prerequisite: ENG 1061 and at least sophomore standing. Highly recommended: ENG 1310. Fall.*

ENG 2412 TWENTIETH CENTURY CHILDREN'S LITERATURE (L) 3 cr
Including Beatrix Potter, A. A. Milne, Kenneth Grahame, J. M. Barrie, Maurice Sendak, and a variety of other authors, this course examines twentieth century trends in children's literature. Particular focus is given the development of books designed exclusively for children, the use of fantasy as a counterpane to reality, and the issues evolving from realistic fiction for children. *Prerequisite: ENG 1061 and at least sophomore standing. Highly recommended: ENG 1310. Spring.*

ENG 2910 INDEPENDENT STUDY 1-3 cr
Freshmen and sophomores do independent and substantial scholarly or creative work. They should decide upon the goals, scope, and method of their project with a cooperating instructor. They must then have their project approved in writing by both the instructor and the department chair before registering for the course. *Signed contract required at time of registration.*

ENG 3060 TECHNICAL AND PROFESSIONAL WRITING 3 cr
This course introduces students to the writing demanded of many liberal arts graduates in their work. Students practice drafting, revising, and editing a variety of documents—including letters, procedures, reports, evaluations, and proposals—for audiences and purposes related to students' prospective careers in such fields as publishing, the fine arts, the social and natural sciences, history, mathematics, and literature and language. The course emphasizes clarity, concision, and correctness as qualities of effective style. Students use computers as tools for writing. *Prerequisite: ENG 1061. Highly recommended: ENG 2010. Fall, odd years.*

ENG 3070 WRITING NON-FICTION 3 cr
Students practice the art of writing non-fiction that interests and entertains as it informs the reader. After writing short autobiographical pieces and character sketches, students concentrate on topics of their choice. For example, they may write about personal experiences or family histories, interesting individuals, or communities, nature or the environment, or other topics from their major fields of study or prospective careers. While drafting, revising, and editing their work, students apply fundamental strategies for writing effective narration and description. *Prerequisite: ENG 1061 recommended: ENG 2010. Periodically. Spring 2011.*

ENG 3160 TEACHING WRITING 3 cr
For Literature majors and others, who learn how to help college students through the process of writing essays and research papers and to assist English department faculty in teaching writing courses and evaluating student writing.

ENG 3170 EPIC POETRY (L) 3 cr
This course studies a selection of important texts of the epic tradition, from its ancient beginnings (including Homer) to its rebirth as an English poetic form. Issues considered may include translation, influence, orality and literacy, and the claims of poetry on the epic scale. *Prerequisite: ENG 2260 or equivalent*. Highly recommended: ENG 1310, ENG 2161, and ENG 2162. Fall, odd years.*

ENG 3180 LYRIC POETRY (L) 3 cr
Characterized by subjectivity, emotion, imagination, and melody, the varied forms of lyric poetry are studied from among the best of Western literature. Particular attention is paid such fixed forms as the sonnet, the villanelle, and the sestina. *Prerequisite: ENG 2260 or equivalent*. Highly recommended: ENG 1310. Fall, even years.*

ENG 3210 GREEK TRAGEDY (L) 3 cr
A study of selected dramas by Aeschylus, Sophocles, and Euripides, with attention to their wisdom about mankind and gods. Close readings of these tragedies are supplemented by attention to the Ancient

ENG 3220	THE NOVEL (L)	3 cr
<p>This genre course investigates prose fiction since Cervantes, asking how important writers have received and transformed the novel as an art object—and as a means of doing new kinds of philosophical and psychological work. <i>Prerequisite:</i> ENG 2260 or ENG 2270. <i>Highly recommended:</i> ENG 1310, ENG 2161, and ENG 2162. <i>Spring, even years.</i></p>		

ENG 3230 ASIAN LITERATURE 3 cr
Students will read representative texts, both ancient and modern, from the literature of India, China, Japan, and the Islamic world, texts such as Valmiki's Ramayana, the poetry of Po Chui, Murasaki Shikibu's The Tale of Genji, and the short stories of R. K. Narayan, Lu Xun, and Naguib Mahfouz. *Prerequisite:* ENG 2260 or ENG 2270. *Highly recommended:* ENG 1310. *Spring, even years.*

ENG 3260 WESTERN MYTHOLOGY (L) 3 cr

This course is an intensive study of predominantly Western myths: as tales, as narrative cosmologies and archetypes, as the contexts for later literature, as re-visioned in contemporary culture. Primary emphasis is on the ancient myths of Greek and Scandinavian-Germanic cultures, with some consideration given to myth's prehistoric base; a representative sampling of myths from around the world, as well as the Bible, is also included. *Prerequisite: ENG 2260 or ENG 2270. Highly recommended: ENG 1310. Spring.*

ENG 3280	THE BIBLE (L)	3 cr
<p>A detailed consideration of the King James version, a work which continues to have tremendous influence on English and American literature. Genres studied include drama, lyric poetry, short story, and essay. Students are also introduced to other noteworthy translations. <i>Prerequisite:</i> ENG 2260 or ENG 2270. <i>Highly recommended:</i> ENG 1310. <i>Periodically.</i></p>		

ENG 3290 STUDIES IN WORLD LITERATURE (L) 3 cr
Topics for this course may include literature from an historical period, a major author, or a theme or genre in world literature. The specific subject of the course will be announced at registration.
Prerequisite: ENG 2260 or ENG 2270. Fall, even years.

ENG 3310	DANTE (L)	3 cr
<p>A consideration of The New Life and The Divine Comedy in the context of European civilization in the late Middle Ages. This course attends to Dante's text and its impossible project: to explain divine justice, and so repair a broken world. <i>Prerequisite: ENG 2260 or equivalent*. Highly recommended: ENG 1310, ENG 2161, and ENG 2162. Spring, odd years.</i></p>		

ENG 3360 SHAKESPEARE COMEDIES AND HISTORIES (L) 3 cr
This examination of Shakespeare's early plays attends to his development as playwright and poet, the nature and growth of his comic vision, and the relationship of the plays to his age and ours.
Prerequisite: ENG 2260 or ENG 2270. Highly recommended: ENG 1310. Fall, odd years.

ENG 3370 SHAKESPEARE TRAGEDIES AND LATE COMEDIES (L) 3 cr
The major tragedies are viewed with special attention to the characterization, the nature, and the growth of Shakespeare's tragic vision; and to the increasing sophistication of his dramatic poetry. The late comedies are viewed as growing out of and complementing the vision of the tragedies.
Prerequisite: ENG 2260 or ENG 2270. *Highly recommended:* ENG 1310. *Spring, even years.*

ENG 3520 AMERICAN POETRY (L) 3 cr

So that students understand the distinctive attributes and achievements of American poetry, this course studies the abiding and evolving characteristics of poetry in general; the English and European influences on American poetry; but especially the development of American poetry itself by way of form and function, in particular the influences on, and of, modern American poetry. Reading includes poetry that represents such development from the nineteenth century to the present. *Prerequisite: ENG 2260 or ENG 2270. Highly recommended: ENG 1310, ENG 2311, and ENG 2312. Spring, even years.*

ENG 3530 AMERICAN NOVEL (L) 3 cr

So that students understand the distinctive attributes and achievements of the American novel, this course studies the abiding and evolving characteristics of the novel in general; the profound differences between the nineteenth century American and English novel; but especially the development of the American novel itself, with significant investigation of Romantic and modern forms and purposes. Reading includes novels that represent such development from the nineteenth century to the present. *Prerequisite: ENG 2260 or ENG 2270. Highly recommended: ENG 1310, ENG 2311, and ENG 2312. Spring, odd years.*

ENG 3550 AMERICAN SHORT FICTION (L) 3 cr

With the American short story and novella as its subject, this course studies short fiction by way of the literary conventions that define, sustain, and transform it; by way of the distinctions to be drawn between short fiction and the novel; but predominantly by way of the formal and philosophical development of American short fiction itself, with particular attention paid its modern and contemporary significance. Reading includes short fiction that represents such development from the nineteenth century to the present. *Prerequisite: ENG 2260 or ENG 2270. Highly recommended: ENG 1310, ENG 2311, and ENG 2312. Fall, odd years.*

ENG 3560 AMERICAN DRAMA (L) 3 cr

This course studies drama by way of the literary conventions that define, sustain, and transform it; by way of the English and European influences on American drama; but predominantly by way of the formal and philosophical development of American drama itself, with particular attention paid its modern and contemporary significance. Reading includes drama that represents such development from the nineteenth century to the present. *Prerequisite: ENG 2260 or ENG 2270* Highly recommended: ENG 1310, ENG 2311, and ENG 2312. Fall, even years.*

ENG 3570 AMERICAN LITERARY MOVEMENTS (L) 3 cr

This course examines American literature by the study of one significant literary movement: transcendentalism, for example, or naturalism; imagism or the Harlem Renaissance. Students investigate the causes of that literary movement, the writers and works by which that movement achieved significance, the principles that have come to stand for that movement, and the effects of that movement on the larger unfolding of American literature. *Prerequisite: ENG 2260 or ENG 2270. Highly recommended: ENG 1310, ENG 2311, and ENG 2312. Spring, odd years.*

ENG 3580 AFRICAN AMERICAN LITERATURE (L) 3 cr

Students survey prominent African American literature from the eighteenth century to the present. The relationship between vernacular literature—the blues, gospel, jazz, the sermon—and the formal African American literary tradition is examined. Students also consider the relationship between African American literature and the more general category of American literature. *Prerequisite: ENG 2260 or ENG 2270. Highly recommended: ENG 1310, ENG 2311, and ENG 2312. Fall, even years.*

ENG 3600 AMERICAN LITERARY CAREERS (L) 3 cr

This course examines American literature by the study of one significant American writer's literary career. Students investigate the relationship between that writer's life and literary production; the critical reception of that literary production over time; and that writer's effect on the larger unfolding of American literature. This course might on occasion examine two significant writers for insights about American literature that reveal themselves only upon studying one literary career by another. *Prerequisite: ENG 2260 or ENG 2270. Highly recommended: ENG 1310, ENG 2311, and ENG 2312. Spring, even years.*

ENG 3610 WOMEN WRITERS (L) 3 cr

This course examines American and world literature written by women, including such genres as the novel, biography, autobiography, poetry, and the essay. The course also investigates images of women as well as the intersection of genre, gender, race, socioeconomic class, and historical period. *Prerequisite: ENG 2260 or ENG 2270. Highly recommended: ENG 1310. Fall, odd years.*

ENG 3620 OVERVIEW OF CHILDREN'S LITERATURE (L) 3 cr

A comprehensive overview of children's literature, its history and genres, the issues and approaches it has generated, and strategies for using it in the classroom. Strongly recommended for elementary education majors. *Prerequisite: ENG 2260 or ENG 2270. Highly recommended: ENG 1310, ENG 2411, ENG 2412. Fall, even years.*

ENG 3630 POETRY FOR CHILDREN (L) 3 cr

This course examines the ways in which poetry and its elements of diction, imagery, rhythm, and rhyme serve to develop and enhance the child's language skills, literary appreciation, imaginative and creative expression. Mother Goose, R. L. Stevenson, William Blake, W. De LaMare, Randall Jarrell, and Shel Silverstein are some of the poets considered. *Prerequisite: ENG 2260 or ENG 2270. Highly recommended: ENG 1310, ENG 2411, and ENG 2412. Spring, odd years.*

ENG 3640 IMAGES OF THE CHILD IN LITERATURE (L) 3 cr

Children have been a recognized minority, both idealized and segregated, for at least two centuries. This course investigates classic portrayals of childhood in English and American literature for both children and adults. *Prerequisite: ENG 2260 or ENG 2270. Highly recommended: ENG 1310, ENG 2411, ENG 2412. Fall, odd years.*

ENG 3650 ART OF CHILDREN'S BOOK ILLUSTRATION (L) 3 cr

An in-depth treatment of the picture storybook, from Beatrix Potter to contemporaries such as Arnold Lobel and Maurice Sendak. Primary concerns include format, the complementarity of picture and print, the meanings communicated through this "picture language," and the image as a visual text read by the child. *Prerequisite: ENG 2260 or ENG 2270. Highly recommended: ENG 1310, ENG 2411, and ENG 2412. Spring, even years.*

ENG 3660 FOLK TALES (L) 3 cr

Folk tales constitute "the bare bones of narrative"; this course examines that narrative's oral, literary, cultural, folkloric, historical, psychological, archetypal, and philosophical components, as well as tale variants—from different cultures or as adapted to other literary genres such as the short story and poetry. Both world tales and "Household Tales" of the Brothers Grimm are studied. *Prerequisite: ENG 2260 or ENG 2270. Highly recommended: ENG 1310. Fall.*

- ENG 3690 THE ENGLISH LANGUAGE: GRAMMAR 3 cr
Designed to investigate the systematic nature of English grammar, this course draws from both structural and transformational linguistics. It analyzes sentence structure—how to identify, expand, and transform the basic sentence patterns; it studies the assorted forms and functions of words, phrases, and clauses; and it examines the relationship between grammar and rhetoric, particularly by way of cohesion, rhythm, emphasis, and punctuation. This course also considers the evolution of English grammar. *Prerequisite: ENG 1061. Highly recommended: ENG 2010. Fall.*
- ENG 3740 SPECIAL TOPICS IN LITERATURE (L) 3 cr
This course enables faculty and students to explore a subject that is treated only briefly, or not at all, in other English courses. The subject of the course is announced at registration. Students may take this course several times, but they may use it only once to meet an elective within a concentration. *Prerequisite: ENG 2260 or ENG 2270. Highly recommended: ENG 1310. Periodically.*
- ENG 3750 SPECIAL TOPICS IN WRITING 3 cr
This course enables faculty and students to explore diverse topics in the art and craft of writing, including writing and style, advanced argumentation, and advanced poetry writing. The content of the course is announced at registration. Students may take the course more than once, and additional credits may be applied toward completion of the writing minor when course content is substantially different. *Prerequisites: English 1061. Highly recommended: at least one WI course.*
- ENG 3720 SPECIAL TOPICS IN CHILDREN'S LITERATURE (L) 3 cr
With such possible topics as the fantastic and children's series books, this course offers a variety of subjects from children's literature for further exploration and study. The topic is announced at registration. Students may take this course more than once, but only one offering can count as an elective within the concentration. *Prerequisite: ENG 2260 or ENG 2270. Highly recommended: ENG 1310, ENG 2411, ENG 2412. Spring, even years.*
- ENG 3810 INTERNSHIP IN ENGLISH 1-12 cr
See section on Individualized Educational Experiences. Permission of department chair required. Open to junior Literature and Communication majors only. Signed contract required at time of registration.
- ENG 3900 INDEPENDENT FOREIGN STUDY
Registration by permission of department chair only. Signed contract required at time of registration. Credits to be arranged.
- ENG 4040 ADVANCED CREATIVE WRITING 3 cr
An advanced course in writing original poetry, short stories, or creative non-fiction, this offering is intended for students with a demonstrated competency in writing, as well as a knowledge of basic elements of literature. Interested students must submit a writing sample to the instructor. *Prerequisite: at least junior standing and permission of instructor. Periodically. (Spring 2009).*
- ENG 4140 APPROACHES TO LITERATURE (L) 3 cr
This senior seminar studies the variety of critical approaches by which accomplished readers interpret, appraise, and appreciate fiction, poetry, and drama. Not only do students consider the nature and purpose of literary criticism, but they also analyze and apply the principles that define such approaches as formalism, historicism, reader-response criticism, mimeticism, and intertextualism. *Prerequisite: ENG 1310 and ENG 2260 or ENG 2270. Fall.*

ENG 4720 SEMINAR IN LITERATURE (L) 3 cr
Depth rather than scope governs the selection of topics for this upper-level seminar. The subject is announced at registration. *Prerequisite: ENG 2260 or ENG 2270. Highly recommended: ENG 1310. Periodically.*

ENG 4810 INTERNSHIP IN ENGLISH 1-12 cr
See section on Individualized Educational Experiences. Permission of department chair required. Open to senior Literature and Communication majors only. Signed contract required at time of registration.

ENG 4900 INDEPENDENT STUDY 1-3 cr
Juniors and seniors do independent and substantial scholarly or creative work. They should decide upon the goals, scope, and method of their project with a cooperating instructor. They must then have their project approved in writing by both the instructor and the department chair before registering for this course. *Signed contract required at time of registration.*

ENG 4930 HONORS THESIS 3 cr
Candidates for Honors in Literature produce an honors thesis or equivalent with guidance from a department honor's committee. *Prerequisite: Students who enroll must first be candidates for Honors in Literature.*

Environmental Studies Courses

Other relevant courses may be found under Biology, Chemistry, Economics, History, and Political Science.

ENV 1210 ENVIRONMENTAL HARM AND MITIGATION STRATEGIES 3 cr
This course examines the problems in the interactions between human society and our natural environment. It is an introductory exploration of the pressures and correctives which our society places on all our life-sustaining ecosystems, while at the same time being utterly dependent on them. We will examine the depth and scope of the problems, the development of protective policies, and the variety of views on how best to proceed, at local, state, national, and global levels. Simultaneously, we will gain some hands-on experience at the local level with our service-learning work with the local community. A full understanding of the scope of environmental harm we are now facing can be very discouraging, so the course will also focus on the myriad ways, large and small, that we can and already do work to overcome the harm. *Fall, odd years*

ENV 2030 ENVIRONMENTAL ETHICS 3 cr
This course is a survey of ethical issues involving humans and their natural environment. Central problems are: Of what moral value is or what moral responsibilities do humans have toward the natural world? Animals? Future generations? Are ethical issues at odds with economic issues? Current ethical theories of movements to be studied include the Land Ethic, Deep Ecology, Biocentrism, and Ecofeminism. *Spring, even years.*

ENV 2910 INDEPENDENT STUDY 1-3 cr
By arrangement with the coordinator of Environmental Studies. Signed contract required at time of registration.

ENV 3810 INTERNSHIP IN ENVIRONMENTAL STUDIES 1-12 cr
By arrangement with the coordinator of Environmental Studies. Signed contract required at time of registration.

ENV 4910 INDEPENDENT STUDY 1-3 cr
A student-faculty contract determines content. Intended for students wishing to study upper-level Environmental Studies content not otherwise available or to carry out research in the field of Environmental Studies. Signed contract required at time of registration. By arrangement with instructor, environmental studies coordinator, and department chair.

Environmental Studies cross listings:

ECO 3060	POLITICAL ECONOMY OF THE ENVIRONMENT
GEO 2060	ENVIRONMENTAL PROBLEMS
GEY 1040	ENVIRONMENTAL GEOLOGY
GEY 2110	ENERGY AND THE ENVIRONMENT
HIS 3170	ENVIRONMENTAL HISTORY: THE U.S. CONSERVATION MOVEMENT
POS 2310	ENVIRONMENTAL POLITICS

Foreign Language Courses

Other relevant courses may be found under French and Spanish.

ESL 3010 TEACHING ENGLISH AS A SECOND
LANGUAGE IN A CROSS CULTURAL CONTEXT 3 cr
This course is designed for the teaching of English as a second language to limited or non-English speaking immigrants. Participants in this course will examine current policies of public schools in the education of such students, examine appropriate E.S.L. methodologies; identify cultural factors and linguistic points of difficulty for Spanish-speaking and Indo-Chinese learners; and exiting criteria from public school E.S.L. programs. Students seeking certification in Education will find this course particularly useful. *Periodically.*

FLL 1110 FILM AND LIT: HISPANIC, FRENCH AND ITALIAN 3 cr
A global reach of literary texts and film in cultural and/or literary translation from the Hispanic, French, or Italian languages and cultures, starting from the late 20th century. Film, novels, short stories, essays, and poetry will be analyzed and discussed. Works will be presented as part of a global consciousness in terms of interrelationships including historical context. They may be selected by theme, genre, topic, and/or special combination that are thought provoking and respond to current interest. Students will be required to do oral presentations and written reports. *Every semester.*

FLL 3020 FOREIGN LANGUAGE TEACHING METHODS 3 cr
An examination of past and current foreign language teaching methodologies, e.g. grammar-translation, direct methods, audio-lingual/behaviorist models, total physical response, suggestopedia, cognitive code, etc. Students will be expected to create appropriate instructional materials with attention to culture and the four-skills approach (listening, speaking, reading and writing); and demonstrate knowledge of current methods by direct application in foreign language classrooms with observation and critique by an instructor from the Modern Foreign Language Program. Required of all Spanish majors seeking education licensure majors. To be taken before student teaching. *Prerequisite: SPA 2000 level. Spring.*

FLL 3810 INTERNSHIP IN FOREIGN LANGUAGE 1-12 cr
Signed contract required at time of registration.

FLL 3820 FOREIGN LANGUAGE STUDY ABROAD Credits to be arranged
Registration by permission of Modern Foreign Language program coordinator only. Only students studying in non-English speaking countries are eligible.

FLL 3830 FOREIGN CULTURE STUDY ABROAD Credits to be arranged
Registration by permission of Modern Foreign Language Program Coordinator only.

FLL 3910 INDEPENDENT FOREIGN STUDY Credits to be arranged
Registration by permission of Modern Foreign Language Department Program Coordinator only.

French Courses

FRE 1010 FRENCH PRONUNCIATION 3 cr
Exercises for the improvement of the student's pronunciation and intonation. Open to any student of French although recommended for those who are in at least their second semester.

FRE 1111 FRENCH I 3 cr
The first course in a two-course sequence. Development of aural comprehension, speaking, reading and writing skills. Three class hours plus one hour supervised lab per week. This may be used to fulfill one general education requirement. *Prerequisite: ENG 0040/ENG 1010 or equivalent. Fall.*

FRE 1112 FRENCH II 3 cr
Continuation of FRE 1111. This may be used to fulfill one general education requirement. *Prerequisite: FRE 1111 or permission of instructor and ENG 0040/ENG 1010 or equivalent. Spring.*

FRE 2011 FRENCH III 3 cr
Systematic and intensive review of first-year college or two years of high school French. Continued study of French grammar. Practice in directed composition. Vocabularies for everyday use. Informal oral and written reports. Three hours class plus two hours supervised lab per week. *Prerequisite: FRE 1112 or two years high school French or permission of instructor. Periodically.*

FRE 2012 FRENCH IV 3 cr
Continuation of FRE 2011. *Prerequisite: FRE 2011 or consent of instructor. Periodically.*

FRE 2030 INTERMEDIATE FRENCH:
INTRODUCTION TO CONTEMPORARY LITERATURE 3 cr
Selected readings of whole works from contemporary French literature. Written and oral reports. *Prerequisite: Simultaneous registration in FRE 2012 or permission of instructor. Periodically.*

FRE 2040 INTERMEDIATE FRENCH:
INTRODUCTION TO FRENCH CULTURE 3 cr
Reading in a special topic area to introduce students to the French-speaking world. As topics change, this course may be repeated for credit. Reading will include French fairy tales and other appropriate works. This course is especially recommended for elementary education majors. *Prerequisite: Simultaneous registration in FRE 2012 or permission of instructor. Periodically.*

Geography Courses

Other relevant courses may be found under Geology, History, Political Science.

GEO 1040 MAP USE AND INTERPRETATION 3 cr

This class serves as an introduction to maps as tools for displaying and analyzing spatial information. Topics covered in this course include map projections, map bias, coordinate systems, and the creation, use, and interpretation of general and thematic maps, including topographic, choropleth, isolinear, and dot-density maps as well as satellite-photo images. *Fall.*

GEO 1210 GEOGRAPHY FOR TEACHERS 1 cr

This pedagogy lab is designed to introduce prospective teachers to the ways in which geography may be integrated into the teaching of social studies. Students will become familiar with state and national geography standards and understand how to apply those standards to social-studies education. Ultimately, students will concentrate their attention on one region, create a series of short level-appropriate teaching strategies and lesson plans about that region, present short lessons to their peers, and reflect on in-class teaching experiences. *Prerequisites: Must be enrolled in or already have taken Geo 2150 (Cultural Geography), Geo 1060 (Geography: A Modern Overview), or Geo 2020 (World Regions and Cultures) Every semester.*

GEO 2020 WORLD REGIONS AND CULTURES 3 cr

In this course, students will consider the locational and regional characteristics of the world's diverse cultures. We will apply a variety of geographical models and perspectives relating to specific regions of the world to better understand the conflicts, commonalities, and general human geographies among world regions and culture groups. *Spring.*

GEO 2060 ENVIRONMENTAL SYSTEMS 3 cr

In this class, students will study the Earth's environment and the modifications to it brought about by people. Problem analysis will emphasize human impacts upon the atmosphere, biosphere, hydrosphere, and solid earth. *Spring, even years.*

GEO 2070 NORTH AMERICA 3 cr

Using a regional-cultural approach, students will consider the historical and contemporary cultural landscapes of Canada and the United States, including analysis of the variety and diversity of North America's cultural elements and forms, patterns of livelihood of its peoples, migration, diffusion of cultural traits, creation of regional cultures, and emergence of national and global cultural traits throughout the realm. *Spring, odd years.*

GEO 2150 CULTURAL GEOGRAPHY 3 cr

This class focuses on the relationships between people and their physical and cultural environments, and on the analysis of the spatial expression of culture throughout the world. Students will be introduced to the subfields of cultural geography, including linguistic, economic, population, urban, and agricultural geography, understand those subfields in the contexts of folk, popular, material, and nonmaterial culture, and apply those subfields to local, regional, and world geography. *Fall*

- GEO 2210 INTRODUCTION TO GEOGRAPHIC INFORMATION SYSTEMS (also listed as SCI 2210) 3 cr**
 This course is designed to introduce students to the basic concepts of modern geographic information systems (GIS). The class will consist of lectures, discussions, readings, demonstrations, and hands-on training exercises using ESRI's ArcView software. This will give students experience in defining spatial problems and solutions, organizing and locating geographic data, manipulating data for display, and map creation and use of a desktop GIS. Students will be expected to use what they have learned to develop a final ArcView project. Lab fee \$60. *Periodically.*
- GEO 2220 WEATHER AND CLIMATE 3 cr**
 This course offers an interdisciplinary examination of meteorology and climatology. Students will investigate earth-sun relationships, air-mass formation and movement, wind, fronts, severe storms, cloud formation and identification, cyclogenesis and pressure systems, precipitation, global circulation patterns, atmospheric pollution, and global climate change. *Spring, Odd years*
- GEO 2910 INDEPENDENT STUDY 1-3 cr**
 Available by arrangement with the instructor and department chair. A student-faculty contract must be executed prior to registration. Signed contract required at time of registration.
- GEO 3140 HISTORICAL GEOGRAPHY OF CASTLETON STATE COLLEGE 3 cr**
 Students will use primary and secondary source material to observe, research, document, and analyze past and present cultural landscapes of Castleton State College. Investigations focus on the phases of college construction, expansion, and beautification in the contexts of local, state, national, and international developments in education, economics, demographics, politics, athletics, architecture, and aesthetics, as well as the challenges and opportunities provided by the physical environment of Castleton itself. *Fall, Even years.*
- GEO 3020 NEW ENGLAND LANDSCAPES 3 cr**
 A study of the geography of the six New England states, with consideration of the methods and approaches to the analysis of the region's landscapes. Using local Vermont landscapes as a point of departure, students will learn how to read cultural environments for clues about New England's past, present, and future, and how to locate, identify, and analyze primary and secondary resources to support their research. *Fall, odd years.*
- GEO 3910 INDEPENDENT STUDY 1-3 cr**
 Available by arrangement with coordinator. Signed contract required at time of registration.
- GEO 4720 FIELD EXPERIENCE 3-15 cr**
 Supervised field experience in approved settings may be arranged by a written contract between the student, advisor, and Geography coordinator. Students are expected to have adequate preparation in the discipline of Geography. Signed contract required at time of registration.
- GEO 4910 INDEPENDENT STUDY 1-3 cr**
 Available by arrangement with the instructor and department chair. A student-faculty contract must be executed prior to registration. Signed contract required at time of registration.

Geology Courses

Other relevant courses may found under Chemistry, Geography, Physics, and Science.

GEY 1010 EXPLORATIONS IN GEOLOGY 1 cr

These are lecture, lab, or seminar courses on selected, introductory-level topics in geology, especially those of interest to non-science majors. The topic for each course will be announced prior to the semester of offering, and the course may be taken more than once for credit. No more than two credits of GEY 1010 may be used to satisfy the minimum geology requirements for BA.GEY majors. *Periodically.*

GEY 1030 DYNAMIC EARTH 4 cr

This is an introductory geology course which examines the geological features of the earth and the processes that operate in the interior and on the surface of the earth which are responsible for their formation. Topics studied include volcanos, earthquakes, mountain building, plate tectonics, glaciers, minerals, rocks, streams and groundwater. Also covered are the techniques and methods geologists use to learn more about the earth. *Lecture and lab. Lab fee \$40. Fall.*

GEY 1040 ENVIRONMENTAL GEOLOGY 4 cr

Geologic problems involving people, earth resources and the environment will be examined. Topics will include geologic hazards, pollution, global climate change, and earth resources and their associated environmental impact. This course stresses reading comprehension and writing. Lecture and lab. *Lab fee \$40. Fall, even years.*

GEY 1050 THE EARTH THROUGH TIME 4 cr

This is an introductory geology course that examines the evolution of the earth, and the life on the earth, from 4.6 billion years ago to the present. We will develop the foundation necessary to understand the evidence and clues geologists use to interpret earth history. *Spring, even years.*

GEY 2010 MINERALOGY 4 cr

This course includes basic identification of rocks and minerals and microscopic study of minerals. Minerals will be studied in hand specimen and microscopically. Rocks will be studied in hand specimen. The formation of both minerals and rocks will be covered. Lecture and lab. *Prerequisite: GEY 1030 and CHE 1031 or consent of instructor. Lab fee \$40. Fall, odd years.*

GEY 2020 SEDIMENTOLOGY AND STRATIGRAPHY 4 cr

Interpretation of sedimentary processes and depositional environments through the study of sedimentary rocks and their characteristics is the focus of this course. Identification of siliciclastic and carbonate sedimentary rocks, and recognition of textural features and sedimentary structures, along with vertical and lateral variation in lithology, provides the necessary data to interpret past environments of deposition, and how those environments have changed through time. The physical and chemical processes involved in weathering and diagenesis will be studied. *Prerequisite: GEY 1030 or GEY 1050, and CHE 1031 or consent of instructor. Lab fee \$40. Fall, even years.*

GEY 2030 FIELD MAPPING 1 cr

An introductory field mapping course for students considering a geology major, and a prerequisite for summer field camp. This course will be conducted almost entirely outdoors, familiarizing students with geologic structures and stratigraphy in the field and how to map them. Use of the Brunton compass and other tools will be stressed. *Prerequisite: GEY 1030 or GEY 1050. Fall, even years.*

- GEY 2510 GEOLOGY LABORATORY TEACHING ASSISTANT 1 cr
The student will assist the laboratory instructor with lab preparation and clean-up, will assist students in the laboratory, and may be asked to maintain a journal or complete some other form of reflective writing. May be taken more than once for credit.
- GEY 2810 INTERNSHIP IN GEOLOGY 1-12 cr
Signed contract required at time of registration.
- GEY 2900 INDEPENDENT STUDY 1-3 cr
The student must initiate the application with a written proposal to the instructor with whom the student wishes to work. Number of credits to be earned must be stated. The original proposal, signed by the student and the instructor, must be submitted to the department chair for approval. This process must be completed prior to registration for the semester in which credit is to be earned. Signed contract required at time of registration. *Prerequisite: At least 16 prior credits in BIO, CHE, GEY, or PHY.*
- GEY 3010 IGNEOUS AND METAMORPHIC PETROLOGY 4 cr
This course includes understanding the genesis of igneous rocks (intrusive and volcanic) and metamorphic rocks, including plate tectonic settings, mechanisms of magma production and rock metamorphism, and rock and mineral identification. Lecture and lab. *Prerequisite: GEY 1030, GEY 2010, CHE 1031 or equivalent, or permission of instructor. Lab fee \$40. Spring, even years.*
- GEY 3030 GEOCHEMISTRY 3 cr
This course is designed to show the application of chemical principles to the study of geology. Topics covered include aqueous geochemistry, activity-concentration relations, carbonate equilibria, pH-fO₂ diagrams, isotope systems, and the application of geochemistry to solving environmental problems. *Prerequisite: CHE 1031, CHE 1032, and GEY 1030. Spring, even years.*
- GEY 3050 STRUCTURAL GEOLOGY 4 cr
The origin and development of structural features of the earth's crust, folding, faulting, volcanism, metamorphism. Lecture and lab or field experience. Lab fee \$40. *Prerequisite: GEY 1030 or consent of instructor. Spring, odd years.*
- GEY 3110 HYDROGEOLOGY 4 cr
This is an applied hydrogeology course with lecture, laboratory and field experience. Course material will include the hydrologic cycle, ground water, wells, water quality/contamination and flow modeling. Lecture and lab. *Prerequisite: GEY 1030, GEY 1050 or consent of the instructor. Lab fee \$40. Fall, odd years.*
- GEY 3710 TOPICS IN GEOLOGY 1 cr
This course is for advanced geology students interested in learning more about a special topic in geology. Examples of topics: ore deposits, oceanography, glaciation, and isotope systems in geology. Lab fee \$10. *Prerequisite: Two GEY courses or consent of instructor. May be repeated for credit. Periodically.*
- GEY 3810 INTERNSHIP IN GEOLOGY 1-12 cr
Signed contract required at time of registration.

GEY 3910 INDEPENDENT STUDY 1-3 cr

The student must initiate the application with a written proposal to the instructor with whom the student wishes to work. Number of credits to be earned must be stated. The original proposal, signed by the student and the instructor, must be submitted to the Department Chair for approval. This process must be completed prior to registration for the semester in which credit is to be earned. Signed contract required at time of registration. *Prerequisite: At least 16 prior credits in BIO, CHE, GEY, or PHY.*

GEY 4020 REGIONAL GEOLOGY 4 cr

Through lecture, lab and extensive field trips, the geology of Vermont, the Appalachians and the regional geology of North America is studied. Eastern and western mountains will be compared. Lecture and lab. Lab fee \$40. *Prerequisite: Two courses in Geology. Fall, even years.*

GEY 4810 INTERNSHIP IN GEOLOGY 1-12 cr

Signed contract required at time of registration.

GEY 4900 INDEPENDENT STUDY 1-3 cr

The student must initiate the application with a written proposal to the instructor with whom the student wishes to work. Number of credits to be earned must be stated. The original proposal, signed by the student and the instructor, must be submitted to the department chair for approval. This process must be completed prior to registration for the semester in which credit is to be earned. Signed contract required at time of registration. *Prerequisite: At least 16 prior credits in BIO, CHE, GEY, or PHY.*

History Courses

Other relevant courses may be found under Economics, Geography, and Political Science.

**HIS 1010 ROOTS: HISTORICAL PERSPECTIVES ON
GLOBAL PROBLEMS AND ISSUES 3 cr**

This course explores the historical roots of current global problems and issues such as terrorism, religious fundamentalism, environmental degradation, species extinction, racism, genocide, global warming, new technology, famine, AIDS, unemployment, war, poverty, disease, and other human rights issues. Both recent and more distant historical factors will be studied in order to understand why these problems exist, how they may be changing, and what an informed citizen can do to help alleviate them. Students will 1) read and discuss a variety of news and other sources of information, interpretations, and commentaries; 2) examine the uses and abuses of historical analysis; and 3) demonstrate, in a culminating individual project, how historical perspective and analysis can suggest causes of, and humane remedies for, a particular global problem or issue. This course will, whenever possible, incorporate service-learning components in order to help students and faculty meet the goals of the course. *Every semester.*

HIS 1111 WORLD HISTORY I 3 cr

An introduction to the world's major civilizations: Ancient Mediterranean (Egypt, Mesopotamia, Palestine, Greece, Rome); European; South Asian (India, Pakistan and Bangladesh), East Asian (China, Korea and Japan), African; Islamic and Mesoamerican, from their origins to the time of the global expansion of European civilization. *Every semester.*

HIS 1112 WORLD HISTORY II 3 cr

The continuing development of the world's major civilizations: European/American, South Asian (India, Pakistan and Bangladesh); East Asian (China, Korea and Japan); African and Islamic from the time of European global expansion to the present, with particular attention given to the problems and challenges of globalization. *Every semester.*

HIS 1210 SURVEY OF U.S. HISTORY 3 cr

This course provides a comprehensive overview of the social, cultural, political, economic, and diplomatic history of the United States from the arrival of the Native Americans to the present. *Every semester.*

HIS 2070 VERMONT HISTORY 3 cr

Vermont has a long history of interaction between Abenaki and Mohawk, French and English, New England and New York. This course examines economic, political, cultural, and environmental themes in the history of Vermont with a special focus on what makes this region unique. *Spring, even years.*

HIS 2201 E PLURIBUS UNUM: THE U.S. FROM 1607-1815 3 cr

The metamorphosis of the United States from the thirteen fledgling colonies into one strong, unified nation. Among the topics explored during this fascinating period are the influence of the Puritans, the French & Indian War, the origins of slavery, the American Revolution, the Constitution, the emergence of parties, Jeffersonian democracy, and the War of 1812. *Fall, odd years.*

HIS 2202 THE UNION TORN ASUNDER: THE U.S. FROM 1815-1877 3 cr

The history of the U.S. during the momentous years from the "era of good feelings" through Reconstruction. A number of crucial phenomena will be examined, including urbanization, industrialization, class formation, manifest destiny, Jacksonian democracy, the trail of tears, sectionalism, abolitionism, feminism, utopianism, religion, the Mexican-American War, the road to secession, and the Civil War. *Spring, even years.*

HIS 2203 REACTION AND REFORM: THE U.S. FROM 1877-1939 3 cr

The history of the U.S. from the Gilded Age to the New Deal, a turbulent era that witnessed—among other things—the wild west, unionization, the Populists, Teddy Roosevelt, the Spanish-American War, progressivism, feminism, the Great War, the Roaring Twenties, eugenics, the Great Depression, and FDR. The course emphasizes such themes as the emergence of the U.S. as a world power, the increased role of the federal government, and above all, the ebb and flow of reform and reaction. *Fall, even years.*

HIS 2204 THE SUPERPOWER: THE U.S. FROM 1940-2000 3 cr

American history during the tumultuous years from the outbreak of World War II to the present, emphasizing the role of the U.S. abroad in the Cold War and the ongoing struggles by the American people at home for social justice. Some of the topics that we will cover are WWII, McCarthyism, the Korean War, the Fifties, Camelot, the Great Society, the Vietnam War, the Civil Rights Movement, the Sixties, Women's Liberation, Watergate, the New Right, the impeachment of President Clinton, and the rise and fall of liberalism. *Spring, odd years.*

HIS 2260 ASIA IN THE WORLD 3 cr

Contemporary discussions of globalization often lack historical and regional perspective. This course provides just that: an examination of the economic, religious, diplomatic, military and cultural relationships among and between Asians and the rest of the world from ca. 600 to the present time. Focus on India, China, Japan, Vietnam, Indonesia, the Philippines and Pakistan. We

will address imperial domination and revolutionary resistance, economic and ethnic nationalism, current dynamics, and the role of historical memory, as in the legacy of World War II. *Spring*.

HIS 2280 EUROPE'S RISE, FALL, AND REAWAKENING 3 cr

This course surveys the history of Europe, from its ancient origins to its current reunification and role as a major force in world history. Particular attention will be paid to its formation following the decline of the Roman Empire in the West; its theocratic experiment as Christendom; its Crusading wars, Renaissance, overseas expansion, revolutions in economics, politics, religion, education, science and the arts that gave birth to the modern world. *Fall*.

**HIS 2290 THE EUROPEAN RENAISSANCE: ORIGINS
AND GLOBAL IMPACTS 3 cr**

An examination of one of the most important turning points in history, when revolutions in European thought, science, technology, economics, religion, politics, society and social values gave birth to modern Western civilization, global history, and continuing crises for the world's civilizations. *Spring, odd years*.

HIS 2295 THE FRENCH REVOLUTION 3 cr

An examination of the French Revolution of 1789, the modern democratic revolution that profoundly changed not only French society but also transformed Europe and gave birth to modern nationalism and continuing movements for social-political reform and revolution. *Spring, even years*.

HIS 2410 HISTORY AND CULTURE OF LATIN AMERICA 3 cr

The pre-Columbian Indian cultures of the New World; the Spanish and Portuguese conquest and colonial empires; the political and cultural divergence that followed independence; the economic and social problems of the Latin American republics and the course of their relations with the United States. *Fall*.

HIS 2431 AFRICAN HISTORY BEFORE 1885 3 cr

An introduction to the richness of African history before its wholesale colonization by Europeans. This course explores societies across the continent, including ancient Egypt, Nubia, Ethiopia, Ghana, Mali, Kongo, Zimbabwe, the Zulu kingdom, and the trading city states of the Swahili coast, as well as smaller stateless societies. We explore the role of long-distance trade in shaping the political, economic, social and cultural history of African societies, including the trans-Saharan, Indian Ocean and transatlantic trade. The course begins with ancient Egypt and ends with the abolition of the transatlantic slave trade, and the beginnings of European colonization, *Fall*.

HIS 2432 AFRICAN HISTORY AFTER 1885 3 cr

After 1885, European colonization changed the political map and history of Africa; postcolonial governments continue to struggle with this and other legacies of colonialism, while facing new challenges. Using documentary and feature film, novels, memoirs and scholarly texts, this course provides an introduction to the history of colonial and post-colonial Africa.

HIS 2530 WOMEN IN HISTORY 3 cr

An examination of the role of women in the history of Western and other major world civilizations such as India, China, Africa and Islam. The course will conclude with an analysis of the historical origins and development of the modern feminist movement. *Spring, odd years*.

HIS 2810, 3810 INTERNSHIP IN HISTORY 3 cr

By arrangement with the coordinator of the history program. See pages 13-15. *Signed contract required at time of registration. Variable credit.*

HIS 2910 INDEPENDENT STUDY 3 cr

Provides the exceptionally curious and motivated student the opportunity to explore on an introductory level an aspect of historical study that is not offered by the courses listed in the college catalogue. Students need to arrange with an appropriate history faculty member a student-faculty independent study contract prior to registration. *Every semester*

**HIS 3015 INTERMARRIAGE IN THE U.S.: RACE, SEX, AND POWER
IN A MULTICULTURAL SOCIETY 3 cr**

An overview of the historical evolution of intermarriage and sexual relations among the various racial and ethnic groups comprising the population of the United States, and the myriad ways in which "miscegenation" has affected the national cultural of the United States from colonial times to the present. *Fall '08, Fall '11.*

HIS 3035 HISTORY OF WOMEN IN THE U.S. 3 cr

This course interrogates the social history of women from colonial times to the present. Among the topics to be explored are witchcraft in colonial America, the rise of the Republican Mother, the Cult of Domesticity, women in the Old South and Wild West, women of color, Victorian sexuality, women's suffrage, flappers, the impact of World War II, the feminine mystique, the sexual revolution, and the status of women in the U.S. today. *Fall 2009, Fall 2012.*

HIS 3045 THE EVOLUTION OF WHITENESS 3 cr

Contemporary U.S. society employs a pentagonal classification system when categorizing individuals on the basis of race: white/black/brown/yellow/red. But this has not always been the case. As late as the early twentieth century, for example, most people assumed that there were dozens (if not hundreds) of races, and it was generally felt that groups like the Irish, the Jews, and the Italians did not belong to the "white" race. The aim of this course is to explore the historical evolution, and social construction, of the white race in the U.S., and trace the process by which various ethnic groups were granted, or demanded, entry into that privileged caste. *Spring 2010, Spring 2013.*

HIS 3055 FROM SAMBO TO NAT TURNER: THE NATURE OF SLAVERY 3 cr

Few subjects have produced so varied a historical literature, or so lively a scholarly debate, as the nature of slavery in the United States. Indeed, from one era to the next, academic books about slavery seem to reflect prevailing popular attitudes about race as much as they describe the actual reality of slavery. This course examines a number of famous works on slavery in an effort to comprehend what slavery was really like, while at the same time coming to terms with the fact that the "truth" about any historical phenomenon is often contingent on who is writing the history and when they are writing it. *Fall 10, Fall 13.*

HIS 3065 HISTORY OF THE NATURE–NURTURE DEBATE 3 cr

Over the past two centuries, the pendulum has consistently swung back and forth between the belief that heredity is the crucial factor determining human behavior and the belief that environment has a preponderant effect on human personality. This course traces the mercurial history of the nature-nurture debate, in order to reveal its effect on public policy and its influence on the way Americans today think about such matters as race, intelligence, poverty, and gender. *Spring 2011, Spring 2014.*

HIS 3130 THE CIVIL WAR AND RECONSTRUCTION 3 cr

The Era of the Civil War and Reconstruction represents one of the most important periods in US history. Four million African Americans gained freedom from bondage, 600,000 soldiers perished in the nation's bloodiest war, and the 13th, 14th, and 15th amendments to the constitution redefined the nature of American citizenship. This upper-division course will explore the war and its aftermath by discussing the period's most important themes, reading the work of distinguished authors, and examining documents left by participants. Topics for consideration will include the ebb and flow of military campaigns, the northern and southern home fronts, the politics of war and peace, and the impact of the war on black and white Americans in the North and in the South. *Spring, odd years.*

**HIS 3170 ENVIRONMENTAL HISTORY:
THE U.S. CONSERVATION MOVEMENT 3 cr**

Employing the premise that we can learn a great deal about both history and the environment by studying the two together, this course explores the shifting attitudes toward nature held by Americans as the United States expanded across the continent. We will become familiar with the seminal works and activities of the nation's leading conservationists, and thereby trace the history of the movement as it evolved through the stages of conservationism, preservationism, and environmentalism. *Spring '09, Spring '12.*

HIS 3210 SOCIAL HISTORY OF LATIN AMERICA 3 cr

This course is designed to explore various issues in the social history of Latin America. Topics will include race and ethnic relations, labor, gender, rural society, and class as presented in the journal literature, therefore reflecting much of the latest research on these topics. *Spring, even years.*

HIS 3220 REVOLUTIONS IN LATIN AMERICA 3 cr

This course examines the role revolutionary violence played in establishing a modern Atlantic world based on the idea of the liberal nation-state. We will take as our guiding assumption that liberation movements in Latin America played a key role in that process, but we will at times consider the critical influence of revolutions in North America and Europe on events in Latin America. We will especially consider the roles of nationalism, Marxism, and anti-colonialism in providing models for revolutionary violence. *Spring, even years.*

**HIS 3355 THE ENLIGHTENMENT: RADICAL THINKERS STILL
CHANGING THE WORLD? 3 cr**

What is Happiness? Truth? Peace? Freedom? Justice? How might they be pursued? Related? Attained? This course critically examines the writings of major 18th-century European philosophers (such as Voltaire, Montesquieu, Beccaria, Rousseau, Smith, Condorcet, and Kant) who questioned prevailing authorities and beliefs and posited new ideas that laid the foundations for modern theories of science, religion, education, law, politics, economics, history, society, and human nature. Conducted as a discussion-based seminar with attention to historical origins, context, effects and significance in the contemporary world. *Fall.*

HIS 3460 HISTORY OF AFRICAN POLITICAL THOUGHT 3 cr

This discussion-based course examines classics in modern African political philosophy written in colonial and post-colonial contexts. The canon stretches across the entire African continent. We examine writing on the nature of colonialism and race in colonial contexts, from Franz Fanon in the north to Steve Biko in the south. The post-colonial project is explored through the writings of politicians such as Kwame Nkrumah or Julius Nyerere, and novelists like Ngugi wa Thiongo. Postcolonial critiques include the development of African feminism, and we will read key writers such as Amina Mama and Ifi Amadiume. *Every 3 years, spring 09.*

HIS 3463 REPRESENTING AFRICA THROUGH WESTERN EYES 3 cr

This course explores the history of change and continuity in western representations of Africa from Herodotus through Hegel, via transatlantic slavery and abolition movements, scientific racism, Pan-Africanism and the Anti-Apartheid Movement to the current news media, documentaries, novels and Hollywood movies. *Fall 07, 10.*

HIS 3464 REPRESENTING AFRICA THROUGH AFRICAN EYES 3 cr

How have Africans represented “Africa” to those on other continents, as well as within the continent of Africa itself? This course explores ways in which Africans have interacted with, responded to, and initiated conversations with others across the globe. We will explore African representations of Africa from the colonial era, through the Cold War to post-colonial global contexts. Our conversation will range from political and economic critiques through cultural presentations in music, film and tourism. No prerequisites, but your understanding will be deepened if you have taken HIS 3430 (Representing Africa through Western Eyes). *Spring 2008, 2011.*

HIS 3465 APARTHEID SOUTH AFRICA 3 cr

This course will examine the political history of apartheid (1948-1994). We explore the roots of racial segregation and anti-racist protest from the late 19th century, from the discoveries of diamonds and gold, the South African (“Anglo-Boer”) War and the formation of the Union of South Africa (1910). The growth of segregation in the following decades is explored, but the focus of the course is after the imposition of apartheid in 1948. We trace the development of different forms of resistance to mounting state repression. The history of apartheid is examined in three periods: the establishment of apartheid and non-violent defiance politics (1948-1960); the Sharpeville Massacre, massive state repression and the move to armed struggle (1960-1976); “Soweto” and the dismantling of apartheid (1976-1994). *Fall 06, 09.*

HIS 3470 MODERN AFRICAN HISTORY: TEXTS IN CONTEXT 3 cr

The history of colonial rule in Africa is often thought of as “what Europe did to Africa”. Here we are interested in African perspectives of colonial and post-colonial events and processes. We examine how African writers – of all shades of skin color - have viewed and reviewed their history, under colonial rule and in neo- and postcolonial contexts. After we have established the context of colonial rule, we explore a wide range of literature across the continent, including novels and more formal historical and political critiques. Some of these texts were produced under colonialism, and others were written later. They all reflect in fascinating ways on modern African history, from the inside. *Spring odd years.*

HIS 3475 WOMEN AND GENDER IN AFRICAN HISTORY 3 cr

This course examines the changing roles of both women and gender in African history, from pre-colonial through postcolonial societies. Using case studies from different eras and regions, the course explores political, social and economic change, and includes a discussion of sexualities and of African feminist critiques of western feminism. *2007, 2010.*

HIS 3510 CHINESE HISTORY AND CULTURE 3 cr

An introductory survey of Chinese history and culture from early China to today. Topics will include images of China in the West; art, language, literature, and beliefs; the evolution of traditional social roles and identities; the rise of the imperial state and problems of empire; Western imperialism; major movements for reform and revolution; the status of women; the cultural revolution; democracy and the roles of intellectuals and artists; and China’s international interests today and over time. *Fall.*

HIS 3520 JAPANESE HISTORY AND CULTURE 3 cr

An introductory survey of Japanese culture and history from ancient times to today, including the foundations and evolution of the Japanese state; the role of Shinto, Buddhism and other belief systems in society and politics; the significance of Chinese influence; rise of the samurai and the philosophy of bushido; the “floating world” of urban Japanese culture; imperial restoration and problems of empire; WWII and the U.S. occupation; and economic competitiveness and Japan’s international interests. *Spring*.

HIS 3570 HISTORY, MEMORY AND WAR 3 cr

This course focuses on three of America’s wars with Asia (World War II in the Pacific; the Korean War, and the Vietnam War), and provides an opportunity for each student to undertake a research project on a war of his or her choosing. The course takes a cultural and comparative approach to history and memory. We examine the public history controversies surrounding the representation and interpretation of wars, and we analyze the social, political, and personal interplay of history, collective memory, and national consciousness by comparing Asian, European, and American experiences. *Fall, odd years*.

HIS 3580 DEMOCRATIC REVOLUTION AS WORLD-WIDE EXPERIENCE 3 cr

Comparative analysis of the following selected popular political revolutions waged in the name of democracy; 17th-century English, 18th-century American and French, 19th-century European and American, and 20th-century Russian and Chinese. *Fall, even years*.

HIS 3720 TOPICS IN ASIAN HISTORY 3 cr

This course introduces Asian history by focusing on topics that reflect current events and student interests. Topics will change from year to year, therefore, and may include, for example, the democracy movement in China; Asia through film and fiction; the cultural revolution and beyond; modern Chinese cultural critique; women in Asia, the body in Asia as a site of culture and history; and the struggle for democracy and economic growth in East Asia. This course may be repeated for credit as topics change. *Fall, even years*.

HIS 3910 INDEPENDENT STUDY 3 cr

Provides the exceptionally curious and motivated student the opportunity to explore in greater depth an aspect of a history course already taken. Students need to arrange with an appropriate history faculty member a student-faculty independent study contract prior to registration.

HIS 4601 HISTORY RESEARCH SEMINAR 3 cr

This course is required of all students majoring in History or Social Studies. It is the first in a sequence of two required courses leading to the History Thesis (see HIS 4002). The goal of the course is to teach students how to approach history from the point of view of a historian, reading texts for historiographical, theoretical and methodological significance. In this class, students learn how to conduct quality research and to develop bibliographic and citation skills. They apply these skills when they identify, locate and analyze secondary and primary sources that lead to a substantial research proposal that will form the basis of the History Thesis. *Prerequisites: Majoring in History or Social Studies; junior or senior status. Fall*.

HIS 4602 HISTORY THESIS SEMINAR 3 cr

This capstone seminar is required of all students majoring in History or Social Studies. Building on the research proposal developed in HIS 4001, students will continue to locate, evaluate and interpret the significance of primary and secondary sources pertaining to a particular historical

research project. This course is conducted as a seminar, with emphasis placed on working together with the professor and all class members to prepare a culminating project for public presentation to the campus community, and submitted in written form as a History Thesis. *Prerequisite HIS 4601. Fall.*

HIS 4910 **INDEPENDENT STUDY** **3 cr**
Provides the exceptionally curious and motivated student the opportunity to explore in greater depth any aspect of historical study. The study must culminate in a major research paper based on both primary and secondary sources. Students need to arrange with an appropriate history faculty member a student-faculty independent study contract prior to registration.

History Cross Listings:

ECO 1010 ECONOMICS AND SOCIETY
ECO 2120 U.S. ECONOMIC HISTORY

Liberal Arts Courses

INT 1051 **SOUNDINGS I:**
 AN INTRODUCTION TO THE LIBERAL ARTS, PART I **1 cr**
The student experiences the richness and vitality of the liberal arts through lectures, plays, recitals, poetry readings, dance performances, and other campus-sponsored cultural and intellectual activities during the year. *Requires \$50 course fee. Fall.*

INT 1052 **SOUNDINGS II: AN INTRODUCTION TO THE**
 LIBERAL ARTS, PART II **1 cr**
A continuation of INT 1051. Requires \$50 course fee. Spring. NOTE: Both Soundings courses must be taken during the student's first year at Castleton. Consequently, a student may not drop Soundings unless, in the judgement of the teachers of Soundings, he or she has a very serious reason such as substantial personal hardship or prolonged illness. *Spring.*

INT 2020 **GREAT IDEAS IN THE CASTLETON CURRICULUM** **3 cr**
This course, which is part of the college's Honors program, is intended to introduce students to some of the most important ideas in the Castleton State College curriculum, ideas such as the nature of knowledge, the power of art, the relationship between justice and law, theories of space and time, and the goals of feminism. It is also intended to help students expand the range of subjects in which they are interested and create for themselves a general education program characterized by challenge and exploration.

INT 4740 **NEW STUDENT SEMINAR PRACTICUM** **1 cr**
This course provides an opportunity for students to learn techniques for facilitating small group discussions and practice those skills during orientation and FYS (First-Year Seminar) program.

Mathematics Courses

- MAT 0190** **MATHEMATICS SKILLS LAB** 1 cr
Required of all students whose test scores indicate weakness in basic mathematical skills. The operations of arithmetic and elementary algebra are developed through problems and examples. Credit for this course does not count toward diploma requirements. *Prerequisite: Concurrent enrollment in MAT 1010 and consent of the mathematics department. Offered on a limited basis in consultation with department chair.*
- MAT 1010** **ESSENTIAL MATHEMATICS** 2 cr
Mathematical analysis and problem solving based on arithmetic and elementary algebra. The course requirements include writing and problem solving assignments. This course may not be used to fulfill the mathematics core requirement. *Prerequisite: Concurrent enrollment in MAT 0190 and consent of the mathematics department. Offered on a limited basis in consultation with department chair.*
- MAT 1020** **INTERMEDIATE ALGEBRA** 3 cr
This course prepares students for the study of precalculus. A brief review of the fundamentals of algebra, equations and inequalities, exponents, and radicals. Functions and graphs, systems of equations, and polynomial, rational, and exponential functions. *Every semester.*
- MAT 1221** **FINITE MATHEMATICS** 3 cr
An introductory problem-solving course with applications from biology, behavioral science, social science, business and finance. Coordinate systems and graphs, functions, linear programming, matrices and linear systems, game theory, and probability. Not open for credit to mathematics majors. *Every semester.*
- MAT 1221L** **FINITE MATHEMATICS PEDAGOGY LAB** 1 cr
This course is a study of strategies, techniques, materials, technology, and current research used in the teaching of the concepts of finite mathematics to high school and elementary school students. Students will review the traditional and contemporary standards involved in teaching mathematics at the secondary and elementary school level; develop an awareness of the professional resources, materials, technology and information available for teachers; prepare unit and lesson plans with related assessment procedures on a variety of topics; and acquire teaching experience by taking part in individual tutoring, observation at a local school, and/or presenting lessons at the appropriate level. *Prerequisites: Math Ed major, MAT-1221 or concurrent enrollment. Every semester.*
- MAT 1320** **PRECALCULUS** 3 cr
This course is designed to prepare students for the study of calculus. Emphasis is placed on the study of functions, including polynomial, rational, exponential, logarithmic and trigonometric functions. This course utilizes technology (graphing calculators and/or the internet) on a regular basis. *Every semester.*
- MAT 1531** **CALCULUS I** 4 cr
Review of elementary analytic geometry. Exploration of functions, limits, and continuity using tabular, graphical, and analytic approaches. Study of the derivative, rates of change, tangent lines, slope, and applications, including optimization. Antiderivatives, integration and the Fundamental Theorems of Calculus. Elementary integration techniques, area, and volume. This course utilizes technology graphing calculators and/or the internet on a regular basis. *Prerequisite: MAT 1320 or equivalent. Every semester.*

MAT 2021 STATISTICS I 3 cr

This course prepares students for quantitative methods in their respective fields. Descriptive and inferential statistics, including estimation, hypothesis testing, and linear regression and correlation. *Every semester.*

MAT 2021L STATISTICS PEDAGOGY LAB 1 cr

This course is a study of strategies, techniques, materials, technology, and current research used in the teaching of statistics to high school and elementary school students. Students will review the traditional and contemporary standards involved in teaching mathematics at the secondary and elementary school level; develop an awareness of the professional resources, materials, technology and information available for teachers; prepare unit and lesson plans with related assessment procedures on a variety of topics; and acquire teaching experience by taking part in individual tutoring, observation at a local school, and/or presenting lessons at the appropriate level. *Prerequisites: Math Ed major, MAT 2021 or concurrent enrollment.*

MAT 2022 STATISTICS II 3 cr

A continuation of MAT 2021 including estimation, hypothesis testing, linear regression and correlation, analysis of variance, analysis of enumerative data and nonparametric statistics. *Prerequisite: MAT 2021. Every semester.*

MAT 2532 CALCULUS II 4 cr

Continuation of Calculus I, with topics to include techniques of integration, inverse trigonometric functions, volume, L'Hopital's rule and limits at infinity, improper integrals, sequences, series of constants, power series and Taylor polynomials, plane curves and parametric equations, polar coordinates and graphs, and vectors, lines, and planes in 2 and 3 dimensions. Optional topics: cylindrical and spherical coordinates, arc length and surface area, conic sections. This course utilizes technology (graphing calculators and/or the internet) on a regular basis. *Prerequisite: MAT 1531. Every semester.*

MAT 2533 CALCULUS III 4 cr

Continuation of Calculus II, with topics to include vector-valued functions, differentiation, integration, tangent vectors and velocity, functions of several variables, limits and continuity, partial derivatives, directional derivative and gradients, extreme values and applications, iterated integrals and area, double integrals and volume, line and surface integrals, and Gauss's, Green's, and Stoke's Theorems. This course utilizes technology (graphing calculators and/or the internet) on a regular basis. *Prerequisite: MAT 2532. Spring.*

MAT 2550 MATHEMATICS: A CULTURAL PERSPECTIVE 3 cr

This course explores the many ways that mathematics influences and is influenced by the culture of which it is a part. While mathematics in present-day Western society is usually associated with science and technical fields, mathematical ideas in other cultural groups may arise as strongly through storytelling and myth, art, music, philosophy, or the structure of marriage rules. *Prerequisite: MAT 1020 or consent of instructor. Spring.*

MAT 2810 INTERNSHIP IN MATHEMATICS 1-12 cr

Signed contract required at time of registration.

MAT 2900 INDEPENDENT STUDY 1-3 cr

Open on a limited basis. A personal interview with the Mathematics Department faculty is required prior to registration. Hours by arrangement. *Prerequisite: Consent of department chair. Signed contract required at time of registration.*

MAT 3020 MATHEMATICS FOR ELEMENTARY TEACHERS 4 cr

This course will focus on achieving goals set forth in Vermont's Framework of Standards and Learning Opportunities and the Standards of the National Council of Teachers of Mathematics (NCTM), while strengthening the mathematical knowledge of the prospective elementary school teacher. Students will be given numerous opportunities to discover and construct important mathematical concepts and techniques using a variety of student-centered learning strategies, including the use of manipulative devices, graphing calculators, computers, Internet, portfolio and journal assessment, and Video Vignettes.

MAT 3035 TEACHING SECONDARY MATHEMATICS 3 cr

This course is a study of strategies, techniques, materials, technology, and current research used in the teaching of mathematical concepts to high school students. Students will review the traditional and contemporary standards involved in teaching mathematics at the secondary school level; develop an awareness of the professional resources, materials, technology and information available for teachers; prepare unit and lesson plans with related assessment procedures on a variety of topics; and acquire teaching experience by taking part in individual tutoring, observation at a high school, and/or presenting lessons at the appropriate level. *Prerequisites: Math Ed major, junior or senior status. Spring.*

MAT 3210 LINEAR ALGEBRA 3 cr

Introduction to linear algebra including a study of vector spaces, linear transformations, determinants, inner products, and characteristic equations. *Prerequisite: MAT 2532. Fall.*

MAT 3220 PROBABILITY 3 cr

Introduction to probability theory, discrete and continuous random variables and their probability distributions, multivariate probability distributions, functions of random variables, and limit theorems. *Prerequisite: MAT 2021, 2532, 2533. Fall.*

MAT 3230 MATHEMATICAL STATISTICS 3 cr

A continuation of MAT 3220 including estimation theory, hypothesis testing, analysis of enumerative data, regression, analysis of variance and nonparametric statistics. *Prerequisite: MAT 3220. Spring.*

MAT 3250 APPLIED STATISTICS 3 cr

Methods of analyzing univariate and multivariate data using statistical packages including Minitab, SPSS, and SAS. Topics include descriptive statistics for univariate and bivariate data, basic properties of multivariate distributions, multivariate linear regression, principal component analysis for dimension reduction, factor analysis, canonical correlation analysis, discrimination and classification, and simple multiple series models. *Prerequisite MAT 2022 or MAT 3230. Fall.*

MAT 3310 DIFFERENTIAL EQUATIONS 3 cr

Study of first and higher order differential equations with many applications to science. Solutions by Laplace transform will also be included. *Prerequisite: MAT 2532 and MAT 3210. Spring.*

MAT 3410 FOUNDATIONS OF MATHEMATICS 3 cr

This course is an introduction to mathematical proof and serves as a bridge from elementary courses to more advanced mathematics. Students explore fundamental ideas in logic, sets, the theory of numbers, relations and functions. *Prerequisite: MAT 2532. Fall.*

MAT 3810 INTERNSHIP IN MATHEMATICS 1-12 cr
Signed contract required at time of registration.

MAT 3820 MATHEMATICS TUTORSHIP 1-3 cr
A supervised experience in individual instruction. To include reading and discussion of individualized instructional systems as well as an actual tutorial experience in MAT 0190 or in a 1000's or 2000's level Mathematics course. *Prerequisite: Invitation of the Mathematics Department.*

MAT 3900 INDEPENDENT STUDY 1-3 cr
Open on a limited basis. A personal interview with the Mathematics Department faculty is required prior to registration. Hours by arrangement. *Prerequisite: Consent of department chair. Signed contract required at time of registration.*

MAT 3910 INDEPENDENT FOREIGN STUDY IN MATHEMATICS
Registration by permission of department chair only. Signed contract required at time of registration. Credits to be arranged.

MAT 4010 DESIGN OF EXPERIMENTS 3 cr
Analysis of Variance techniques, basic experimental designs, complete and incomplete blocking, and factorial designs. *Prerequisite: MAT 2022 or MAT 3230. Marketing Majors should elect this course after BUS 4030. Fall. Offered on a limited basis in consultation with department chair.*

MAT 4020 APPLIED LINEAR REGRESSION 3 cr
Linear and multiple regression models. Least squares estimates, correlation, and prediction. Discriminate analysis, factor analysis, and cluster analysis. *Prerequisite: MAT 1531, MAT 3250. Spring. Offered on a limited basis in consultation with department chair.*

MAT 4110 ADVANCED CALCULUS 3 cr
Implicit-function theorems, transformations and mappings, vectors and vector fields, differential calculus of vector-valued functions. *Prerequisite: MAT 2533 and MAT 3410. Fall, odd years.*

MAT 4120 NUMERICAL ANALYSIS 3 cr
Numerical computation techniques for solving non-linear and transcendental equations including Newton's method, bisection method, and secant method. Numerical solutions to polynomials, including synthetic division. Numerical interpolation, approximation, integration, and numerical solutions to ordinary differential equations. *Prerequisite: MAT 3210, MAT 3310 or consent of instructor. Periodically. Offered on a limited basis in consultation with the department chair.*

MAT 4130 ABSTRACT ALGEBRA 3 cr
Topics from the theory of groups, rings, and fields leading up to Galois theory. *Prerequisite: MAT 2533, MAT 3210 and MAT 3410, or consent of instructor. Spring.*

MAT 4140 GEOMETRY 3 cr
The foundations of Euclidean geometry and an introduction to hyperbolic geometry. The historical and philosophical implications of the discovery of non-Euclidean geometry are examined as well as the contributions of Gauss, Hilbert, Saccheri, Bolyai, Lobachevsky and others. *Prerequisite: MAT 3410. Spring.*

MAT 4210 TEACHERS AS RESEARCHERS 2 cr

This course is intended for pre-service teachers who are seeking to increase their understanding of mathematics. The course uses data collection and analysis to guide improvement in K-6 mathematics programs. The student will build on the knowledge gained in MAT 3020 to obtain a deeper understanding of mathematics as related to NCTM and the Vermont Framework guidelines. In this course, students will function as researchers by gathering data and analyzing data, as means of improving the curriculum and instruction in K-6 mathematics programs. As researchers, students are encouraged to ask questions, pose problems, and identify means of solving problems by using different strategies. Emphasis will be on student-centered instructional approach, with ample use of manipulatives and technology. *Prerequisite: MAT 3020 and EDU 3330 or consent of instructor.*

MAT 4710 TOPICS IN MATHEMATICS 1-3 cr

Advanced topics in mathematics offered on a rotating basis. Examples of topics include: complex analysis, topology, Galois theory, number theory. *Prerequisite: MAT 2533, MAT 3410, or consent of the instructor. Fall.*

MAT 4720 SENIOR SEMINAR 1-3 cr

An undergraduate research seminar. Students spend the first half of the semester studying and presenting undergraduate research in mathematics. In the second half, students investigate their own topic, prepare a written report, and present their research. *Prerequisite: Math major, senior standing, or consent of the instructor. Fall.*

MAT 4810 INTERNSHIP IN MATHEMATICS 1-12 cr

Signed contract required at time of registration.

MAT 4900 INDEPENDENT STUDY 1-3 cr

Open on a limited basis only and ordinarily restricted to students with upper-level standing. A personal interview with the Mathematics Department faculty is required prior to registration. Hours by arrangement. *Prerequisite: Consent of department chair.* NOTE: Computer related courses require payment of a materials charge.

Music Courses

MUS 1010 MUSIC APPRECIATION 3 cr

A listening course in which the student is introduced to the various elements of music such as melody, rhythm, and harmony. Emphasis is placed on the music of Bach, Mozart, Beethoven, Brahms, and Stravinsky, etc. No previous training required. *Every semester.*

MUS 1020 CONCERTS FROM CASTLETON 3 cr

A traveling music appreciation course that takes advantage of Castleton's proximity to first-class summer music festivals. Seminars/lectures are held before and after each performance for the purpose of introducing the music and sharing reactions. Each student writes a review of each concert, and class meeting times may vary to accommodate the concert schedule. Fee for tickets and transportation. *Summer only*

MUS 1030 MUSIC FUNDAMENTALS 3 cr

An introductory course designed to develop skills in note reading and an understanding of such elements as key signatures, chord construction, and intervals. Much in-class time is spent performing. *Fee \$20. Every semester.*

MUS 1040 STRING ENSEMBLE 1 cr

An ensemble for all varieties of stringed instruments. Many different styles of music are performed. Members who are interested will be encouraged to make musical arrangements for the group. *Prerequisite: Some ability to read music. Every semester.*

MUS 1041 CLASS PIANO I 2 cr

The student is introduced to the basic elements of playing the piano. Note reading and improvisation are studied through traditional melodies and simple chord accompaniments. Music majors may test out of this course. *Fee \$ 10. Every semester.*

MUS 1042 CLASS PIANO II 2 cr

Playing simple melodies in all keys, with more elaborate improvised accompaniments; playing simple piano pieces. Course is also designed to develop the student's ability to sight-read a four part hymn. *Prerequisite: MUS 1041 or consent of instructor. Music majors may test out of this course. Fee \$10. Spring.*

MUS 1080 GLOBAL MUSIC 3 cr

This course is a study of the world's musical cultures. The course is designed for music, music education, and non-music majors looking to develop an understanding of music in our global era. *Fall.*

MUS 1090 FOUNDATIONS OF MUSIC EDUCATION 3 cr

Students will receive an overview of the history of music education both globally and nationally, the leading music learning theorists, and explore issues specific to music education including music assessment, classroom management in an ensemble setting, multiculturalism in music, and music advocacy. This course is a prerequisite for participation in the music department's lab-school program. *Spring.*

MUS 1091 SIGHT SINGING AND EAR TRAINING I 3 cr

Intensive study in the area of sight singing/ear training. *Prerequisite: Consent of instructor. Fee \$10. Fall.*

MUS 1092 SIGHT SINGING AND EAR TRAINING II 3 cr

More intensive work in sight singing and ear training, especially altered tones and modulation. *Prerequisite: MUS 1091 or consent of instructor. Fee \$10. Spring.*

MUS 1210 CHORUS: COLLEGIATE CHORALE 0-1 cr

As one of Castleton's oldest traditions, The Castleton Chorale is comprised of music majors, minors, and non-majors. Chorus activities may include several concerts a year, a weekend choir retreat, and a regional or European tour. In addition, the chorus regularly combines with a community choir and orchestra to perform works of a larger scale, such as *Carmina Burana*, Mozart's *Requiem*, and Brahms' *A German Requiem*. May be repeated for credit. Variable credit. *Fee \$25. Every semester.*

MUS 1220 WIND ENSEMBLE 0-1 cr
Students rehearse and perform music for woodwinds, brass, and percussion from the Renaissance through the Twentieth Century. May be repeated for credit. Variable credit. *Fee \$25. Every semester.*

MUS 1230 JAZZ BAND 0-1 cr
Study and performance of jazz music. May be repeated for credit. Variable credit. *Fee \$25. Every semester.*

MUS 1231 MUSIC THEORY I 3 cr
The student is introduced to rhythm exercises, harmony (analysis, written, keyboard), elementary composition, and sight singing. Writing and performance (vocal and keyboard) skills are developed throughout the semester. Designed for students who wish to increase their understanding of the materials of music. *Prerequisite: MUS 1030 or consent of instructor. Music Majors may test out of this course. Fee \$10. Fall.*

MUS 1232 MUSIC THEORY II 3 cr
More advanced exercises in the study of rhythm, harmony (secondary dominants and modulation), sight singing and ear training (harmonic as well as melodic dictation). *Prerequisite: MUS 1231 or consent of instructor. Fee \$10. Spring.*

MUS 1240-1470 APPLIED MUSIC 1 cr
The purpose of Applied Music is to prepare students for either a performance career, mastery of an instrument in preparation for teaching, or advanced graduate study in music. In addition to the practice and preparation required for weekly lessons, students are required to attend recitals and concerts sponsored by or as designated by the department. Students are required to perform on recitals, prepare juried examinations and proficiency examinations. Reserved for music majors and minors only. NOTE: See music department for enrollment form and consent. May be repeated for credit. Course may NOT be added or dropped after the second week of classes. *Fee \$250 per credit. Every semester.*

APPLIED MUSIC INSTRUMENTS:

MUS 1240	FLUTE	MUS 1360	PERCUSSION
MUS 1250	OBOE	MUS 1370	VIOLIN
MUS 1260	BASSOON	MUS 1410	VIOLA
MUS 1270	CLARINET	MUS 1420	CELLO
MUS 1310	SAXOPHONE	MUS 1430	STRING BASS
MUS 1320	TRUMPET	MUS 1440	PIANO
MUS 1330	FRENCH HORN	MUS 1460	CLASSICAL GUITAR
MUS 1340	TROMBONE	MUS 1470	VOICE
MUS 1350	TUBA		

MUS 1510 SPARTAN DRUMLINE 0-1cr
The Spartan Drumline is comprised of music majors, minors, and non-majors. Students will practice and perform on marching percussion, as well as learn techniques appropriate to the instrumentation of the ensemble. Enrollment is limited to those with previous musical experience,

not limited to percussion, or instructor's consent. Activities may include participation in selected winter athletic contests as well as various campus events. The Drum Line is an extension of the Spartan Marching Band, and may be repeated for credit. *Lab fee \$ 25. Every semester.*

MUS 1520 SPARTAN MARCHING BAND 0-1 cr

The Spartan Marching Band is comprised of music majors, minors, and non-majors. Students will practice and perform in a uniformed collegiate marching band, as well as learn techniques appropriate to the instrumentation of the ensemble. Enrollment is limited to those with previous musical experience, or instructor's consent. Activities will include participation in home football contests, various campus events, and possible parades. The Spartan Marching Band may be repeated for credit. *Lab fee \$ 25. Fall.*

MUS 1530 SPARTAN SPIRIT BAND 0-1 cr

The Spartan Spirit Band is comprised of music majors, minors, and non-majors. Students will practice and perform at athletic events for select men's and women's basketball and hockey. Enrollment is open to everyone with previous musical experience, or consent of the instructor. The Spirit Band is an extension of the Spartan Marching Band, and may be repeated for credit. *Lab fee \$ 25. Spring.*

MUS 1730 SPECIAL PERFORMANCE 1 cr

Designed for the student engaged in musical activities not otherwise sponsored by the Music Department. *Prerequisite: Permission of the Music Department. May be repeated for credit.*

MUS 1740 APPLIED PERFORMANCE COACHING 1 cr

Individual musical performance coaching with a chamber music specialist and/or professional accompanist. Must be taken concurrently with the applied lessons in the primary applied area. May be repeated for credit. *Fee \$150.*

MUS 2020 INSTRUMENTAL AND VOCAL ARRANGING 3 cr

This course covers elementary techniques of arranging for instruments and voices, including ranges, transpositions, and idiomatic usage. *Prerequisite: MUS 1231 or consent of instructor. Fall, odd years.*

MUS 2030 EARLY FIELD EXPERIENCE IN MUSIC EDUCATION 1 cr

This course is designed to provide music education students with an opportunity to observe teachers and children in the school environment. It should be taken concurrently with MUS 1090. A minimum of 30 hours of field observation, study and participation are required. *Pass/No Pass. Prerequisite: MUS 1090 or concurrent enrollment. Spring.*

MUS 2031 HISTORY OF WESTERN MUSIC: ANCIENT TO BAROQUE 3 cr

A study of the forms and styles of music from medieval chant to the music of Bach. An emphasis is placed on experiencing the music through listening and, where possible, participation. *Prerequisite: MUS 1231, 1232 or consent of instructor. Fall, odd years.*

MUS 2032 HISTORY OF WESTERN MUSIC: CLASSICAL TO MODERN 3 cr

A study of Western music from Mozart and Haydn to the present. *Spring, even years.*

MUS 2051 CONDUCTING I 3 cr

Basic elements of conducting skills explored through practical application. Two class periods. *Alternate years. Fall, even years.*

- MUS 2313 MUSIC THEORY III 3 cr
More intensive exercises in part-writing, composition and counterpoint. *Prerequisite: MUS 1231 and 1232 or consent of instructor. Fee \$10. Fall.*
- MUS 2314 MUSIC THEORY IV 3 cr
Intensive study of chromatic harmony and Twentieth Century composition techniques. *Prerequisites: MUS 1231, MUS 1232, MUS 2313 or consent of instructor. Spring.*
- MUS 3010 STUDIES IN MUSIC 3 cr
A course of changing content: an intensive study of a particular composer (e.g., Mozart, Beethoven, Stravinsky), era (Baroque, Romantic, Contemporary), genre (jazz, computer music, film music) or other topic in the field of music as announced in the course schedule. May be repeated for credit with consent of department chair.
- MUS 3070 COLLEGIUM MUSICUM 3 cr
The student researches, compiles, rehearses, and performs at least one semi-public concert during the semester. The student is given experience in estimating ability of available musicians, recruiting the musicians, and performing the music. *Prerequisite: Consent of the Music Department.*
- MUS 3165 METHODS OF TEACHING ELEMENTARY MUSIC 3 cr
The purpose of this course is to develop teaching skills necessary for working in both performance based and non-performance based elementary school learning environments. Content standards and activities that are age- appropriate for elementary students will be explored. Requires a minimum of 15 hours of field observation, study and participation. *Prerequisite: MUS 1090 Foundations of Music Education or permission of instructor. Spring, odd years.*
- MUS 3166 METHODS OF TEACHING SECONDARY MUSIC 3 cr
The purpose of this course is to develop teaching skills necessary for working in both performance based and non-performance based learning environments. Content standards and activities that are age- appropriate for secondary students will be explored. Requires a minimum of 15 hours of field observation, study and participation. *Prerequisite: MUS 1090 Foundations of Music Education or permission of instructor. Spring, even years.*
- MUS 3250 ASSESSMENT OF MUSICAL EXPERIENCES 3 cr
This course addresses the unique issues involved in the assessment of general music, choral, and instrumental programs. Students will focus on the assessment of learners as performers, creators, and responders. Specific areas of study will include aural skills testing, auditioning, ensemble adjudication, written measures of assessment, and MENC National Standards for Music Education. *Prerequisite: Methods of Teaching Elementary Music (MUS 33165), or Methods of Teaching Secondary Music (MUS 3265), or permission of instructor. Fall, odd years.*
- MUS 3400 APPLIED CONDUCTING 1 cr
Prerequisites: Conducting I and II, permission of instructor. Lab fee \$ 250. Every semester.
- MUS 3450 INSTRUCTIONAL/MUSIC APPLICATION OF COMPUTERS 3 cr
Students will study and use different applications of computers that enhance a student's ability to learn and to express ideas. Topics will include integrated software packages, music specific applications, multi-disciplinary integration, and an introduction to multi-media (experience with a word processor is recommended). *Fall, even years.*

MUS 3900 INDEPENDENT FOREIGN STUDY IN MUSIC

Registration by permission of department chair only. Signed contract required at time of registration. Credits to be arranged.

MUS 4110 CHAMBER SINGERS 1/0 cr

The Castleton Chamber Singers is a select ensemble dedicated to preparing high quality repertoire suitable for chamber choir. The Chamber Singers perform a variety of works from renaissance motets and madrigals, to contemporary choral literature. Performances include concerts and tours with the Collegiate Chorale members. *Prerequisite: By audition. Lab fee \$ 25. Every semester.*

MUS 4610 SEMINAR IN TEACHING MUSIC 1 cr

The seminar prepares the music student for the student teaching experience, supports the student during the experience, and introduces or reviews competencies associated with the role of the professional music educator. Preparation of the teacher licensure portfolio is emphasized. Pass/No Pass. *Prerequisite: Taken concurrently with student teaching. Every semester.*

MUS 4720 SENIOR RECITAL 3 cr

A capstone course in which the student synthesizes and publicly demonstrates the knowledge and skills acquired throughout the student's undergraduate study of music. This event will include a public presentation of representative literature in the student's primary applied area, a public lecture discussing this literature, and designing the program booklet and writing scholarly program notes. *Prerequisite: Fulfillment of all requirements outlined in the Music Department Handbook. Consent of department chair.*

MUS 4740 SENIOR SEMINAR 2 cr

Directed study or research in music, leading to a public lecture or presentation. May be taken concurrently with MUS 3070. *Prerequisite: Fulfillment of all other requirements for music majors.*

MUS 4810 ORCHESTRAL INTERNSHIP 1-3 cr

Practical experience with an orchestra or other large performance group. *Prerequisite: Approval of department and orchestra or performance group. May be repeated for credit. Signed contract required at time of registration.*

MUS 4871 DIRECTED STUDENT TEACHING I 6 cr

This course is an opportunity for the student to teach under the guidance of a qualified cooperating teacher and college supervisor. Students seeking teacher licensure in K-12 Music must apply, qualify, and be admitted to student teaching. This course is taken concurrently with MUS 4872 and MUS 4610. *Prerequisites: Completion of required major courses and GPA, departmental recommendation, professional and intellectual competencies as stated within the application requirements. Spring.*

MUS 4872 DIRECTED STUDENT TEACHING II 6 cr

This course is an extension of student teaching in music for licensure in K-12 Music. This course must be taken concurrently with MUS 4871 and MUS 4610. Spring

MUS 4900 INDEPENDENT STUDY 1-3 cr

Hours by arrangement. *Prerequisite: Consent of department chair. May be repeated for credit. Signed contract required at time of registration.*

Nursing Courses

Other relevant courses may be found under Biology.

NUR 1211 FOUNDATIONS OF NURSING I 6 cr

Designed for students at the entry level in the Associate in Science nursing curriculum. The focus is the study of individuals throughout the life cycle, with concentration on basic needs and growth and development. The nursing process, and identification of the six basic needs (oxygenation, nutrition, elimination, motor-sensory, psychosocial, and regulatory) are introduced with special emphasis on assessment of patients. Basic nursing interventions which promote health and assist individuals to maintain optimal health are explored. Supervised learning experiences in community agencies are correlated with classroom and college laboratory instruction. The student nurse begins to identify with the three roles of the associate degree nurse. Four class periods and six hours of laboratory weekly. *Co-requisite: BIO 2011. Lab fee \$130 to cover lab supplies, clinical materials, and testing. Fall.*

NUR 1212 FOUNDATIONS OF NURSING II 7 cr

Designed for second level nursing students or students who have successfully completed the advanced placement requirements. The focus is on the study of health problems resulting from one or more unmet basic needs, which may impact other basic needs. Emphasis is placed on nursing diagnoses and nursing interventions which will assist the individual to achieve and maintain optimal health. Supervised learning experiences in acute care facilities are correlated with classroom and college laboratory instruction. The student achieves established competencies associated with each of the three roles of the associate degree nurse. Four class periods and 9 hours of laboratory weekly. *Prerequisite: NUR 1211 with a grade of "C" or better, BIO 2011 with a grade of "C" or better. Co-requisite: BIO 2012. Lab fee \$60 to cover lab supplies and clinical materials. Spring.*

NUR 2020 ISSUES IN NURSING 2 cr

A discussion of current concerns and trends in nursing and the historical developments of these issues. Students will submit a paper addressing an issue in nursing; guest speakers and attendance at a Vermont State Board of Nursing meeting are also learning experiences. *Prerequisite: NUR 2111 with a "C" or better. Co-requisite: NUR 2112. Spring.*

NUR 2111 NURSING OF CHILDREN AND ADULTS I 9 cr

Designed for third level nursing students or students who have successfully completed the advanced placement requirements. The focus is on the study of acute health problems which result when the ability to meet one or more basic needs is severely compromised. Increasingly complex nursing interventions which promote, maintain and restore health are explored. Emphasis is placed on the need for the nurse to set priorities of care. The student develops and implements short-range teaching plans to support and restore health. Guided learning experiences in an acute care facility, including the specialty care units, are combined service-learning experience in community agencies, and with classroom and college lab instruction. Five class periods, 12 hours laboratory. *Prerequisite: Completion of NUR 1212 with a grade of "C" or better and completion of BIO 2012 with a grade of "C" or better. Co-requisite: BIO 2125. Lab fee \$90 to cover lab supplies and clinical materials. Fall.*

NUR 2112 NURSING OF CHILDREN AND ADULTS II 10 cr
Designed for fourth level nursing students. The focus is on the study of chronic health problems which interfere with multiple basic needs and have wide ramifications for the individual and significant others. Emphasis is placed on implementation and evaluation of nursing interventions. Nursing interventions which promote, maintain, and restore health are planned based on nursing goals developed in collaboration with a professional nurse. Long range teaching plans are also developed in conjunction with health care team members. The role of the associate degree nurse as a manager of care is expanded through a planned team leader experience. A Capstone Clinical Experience at the end of the semester provides the student with an opportunity to perform nursing skills in an environment that fosters greater independent functioning. Guided learning experiences in acute care facilities, and service-learning experiences in community agencies are correlated with classroom or college laboratory instruction. Upon completion of the course and related general education requirements the graduate is able to assume the three interrelated roles of the associate degree nurse on entry into nursing practice. The graduate is eligible to write the National Council Licensure Exam, RN. Five class periods, 15 hours laboratory. *Prerequisite: NUR 2111 with a "C" or better. Fees: \$100 Student Skills Lab Kit; \$202 general lab supplies, clinical materials and testing. Spring.*

Outdoor Educational Recreation

Other relevant courses may be found under Physical Education.

OER 1170 ICE CLIMBING 1 cr
The student will be exposed to the equipment, climbing safety and basic techniques of climbing. The course requires the student to be available for at least two weekend days to be determined by the instructor. Fee \$75. *Periodically.*

OER 1180 INTRODUCTION TO TELEMAR SKIING 1 cr
The student will be exposed to the equipment and technique used in telemark skiing. This course meets at Pico ski area. Equipment is supplied. Fee \$150. *Periodically.*

OER 1211 ADVENTURE EDUCATION – LOW ELEMENTS 2 cr
The Project Adventure Model-An interrelated and sequential approach to adventure education for the physical education class or any classroom environment. Students will learn cooperative warm ups, non-traditional games, trust activities, problem solving initiative, and will include involvement in a low ropes challenge course. *Prerequisite: PED 1150 or permission of instructor. Fee \$15. Spring.*

OER 1212 ADVENTURE EDUCATION – HIGH ELEMENTS 2 cr
The Project Adventure Model-An interrelated and sequential approach to adventure education for the physical education class or any classroom environment. Students will review some cooperative warm ups, non-traditional games, trust activities and problem solving initiatives. Majority of the class will include involvement in low and high ropes challenge course and related material i.e. knot tying, belaying, safety, etc. *Prerequisite: OER 1211. Fee \$15. Fall.*

OER 1230 INTRODUCTION TO MOUNTAIN BIKING 1 cr
This course gives the beginning mountain biker the basic skills necessary to navigate off road terrain. The student will be introduced to basic gear shifting, braking and bike control/handling.

Students will be exposed to climbing and downhill techniques. A review of bike maintenance is included. Equipment is provided. *Fees: \$50. Fall.*

OER 1240 FLY FISHING 1 cr

This course introduces the student to the basics such as how to cast, fly selection, what to expect, how to read water, trout behavior, how to dress trout and trout identification. Basic fly tying techniques are covered. Equipment is provided and students must be available for a few weekend day trips. *Fee: \$75. Fall (X)*

OER 1320 BACK COUNTRY SKIING AND SNOWBOARDING 1 cr

This is a course for the skier or snowboarder who is ready to take their sport to the next level. Through hands on experience and engaging lecture and slide shows, the student will be given the knowledge to leave the groomed trail and enter into the back country and all it has to offer. The focus will be on wilderness touring and off resort alpine environments. The class will end with an overnight back country excursion. This class will prepare you for a career in winter wilderness recreation or a lifetime of back country endeavors. Two trips will be available, an alpine trip for snowboarders and alpine skiers and a wilderness ski touring trip. *Prerequisites: Ability to ski or snowboard at an advanced level and access to winter camping equipment highly recommended. Fee \$75. Spring.*

OER 2060 ADVANCED WILDERNESS FIRST AID 3 cr

This course provides essential information for developing first aid skills while in the wilderness. Students receive an Advanced Wilderness First Aid certification from SOLO and an American Heart Association Adult CPR certification. *Fall*

OER 2170 PRIMITIVE SURVIVAL SKILL 2 cr

This course is designed to investigate northeastern wilderness environments and the relation to the modern adventurer, minimalist, or nature enthusiast. The course will abandon the technical rhetoric of modern adventure and delve into the lost art of the self-sufficient backcountry wisdom. Included is the study of the psychology of wilderness living and survival, primitive fire building, wilderness food preparation, emergency hunting and trapping, edible plant gathering and preparing, cordage weaving, shelter construction, water purveying and filtration etc. The class will combine lecture with hands on instruction. The class requires a three day primitive skill "walkabout" in the remote regions of the Green Mountains and a 24 hour solo experience. *Fall*

OER 2220 THEORY OF OUTDOOR LEADERSHIP 2 cr

This course provides an in depth understanding of industry standard leadership practices in the field of outdoor recreation. Students will have the opportunity to apply the leadership skills and theories discussed throughout the course in a practical setting. A large focus will be directed towards program planning, environmental stewardship, expedition behavior and effective teaching styles. *Fall.*

OER 2310 WINTER MOUNTAINEERING 2 cr

This course provides essential information for survival and adventure in the wild during the winter months. Included is the study of living and survival, food preparation, shelter construction and group dynamics during winter expeditions. The class will combine lecture with hands on instruction. Included are required trips that include weekend and semester vacations. Equipment is provided. *Fee: \$125. Spring.*

Physical Education Courses

Other relevant courses may be found under Allied Health Sciences.

PED 1070 FITNESS SWIMMING 1 cr
Main objectives of fitness swimming include: 1) refining and enhancing stroke techniques, 2) improving cardiovascular fitness (aerobic capacity), muscular strength, and muscular endurance, and 3) providing students with the skills and ideas to encourage competency in designing their own swimming work-outs. *Fall y, Spring y.*

PED 1150 FOUNDATIONS OF PHYSICAL EDUCATION 3 cr
An introduction to the profession of physical education. Discussions of history, philosophy and ethics, career opportunities, physical education in today's world, recreation, and athletics are included. *Every semester.*

PED 1280 PICKLEBALL 1 cr
Pickleball is a sport similar to tennis played inside on a gymnasium floor. The dimensions of the court are the same as for badminton. It is a fast and exciting game that is physically challenging. *Periodically.*

PED 1310 PILATES 1 cr
An updated approach to the body conditioning system developed by the late Joseph H. Pilates. The exercises combine breath and controlled, precision movement to build core strength and stability. Taught in the Stott Pilates Style. *Periodically.*

PED 1320 FIELD HOCKEY 1 cr
An introduction to the sport of field hockey including skills, rules, officiating, lead-up games and coaching drills. Game strategy and conditioning is included. *Spring y.*

PED 1360 INTRODUCTION TO ICE HOCKEY 1 cr
This course is designed to teach the novice skater to play the game of ice hockey. Included is basic skating technique, stick handling and puck control, shooting and basic positioning. Helmets, gloves and sticks must be supplied by the student. It is possible to get skates at Rutland Regional Fieldhouse where the class is held. Student must supply their own transportation to Rutland Regional Fieldhouse. *Fees: \$100. Fall y, Spring x.*

PED 1350 INTRODUCTION TO SPORTS ADMINISTRATION 3 cr
This course is an investigation into the relationships, philosophies, goals, and missions within the administration of athletic, recreation, and physical education programs. Areas of study include the history and evolution of sports management, current trends in the profession, career options and professional development, and an introduction to topical areas such as fund-raising, management, marketing, media outlets and the economics of sport. There is also a significant portion of class dedicated to service-learning, in which students will partner with a community organization to provide administrative services. *Every semester.*

PED 1410 REIKI PLUS 1 cr
REIKI is a complement to other therapies, never intended to replace conventional medical care, will not interfere with other modalities, can do no harm and is based on intention. REIKI is not

a massage modality, but works on the Autonomic Nervous System, addressing mind, body spirit and is taught “hands-off.” The class includes Level I and II REIKI attunements, additional training in smudging, dowsing, muscle testing, crystals, chakras, and singing bowls. *Fall X, Spring X.*

PED 2020 TEACHING GAMES AND MOVEMENT 1 cr

Students will explore teaching methods and the purpose for playing games in the elementary and secondary environment. Simulated lesson plans will students to understand and refine their teaching skills and knowledge about the use of developmentally-appropriate games. *Prerequisite: PED 2410.*

PED 2072 ADVANCED STRENGTH AND CONDITIONING 1 cr

This activity course is offered for individuals who have already achieved a high level of physical fitness but wish to participate in strength and conditioning activities to push themselves to an even higher level of fitness. The class will feature a variety of activities including speed and agility drills, strength training, circuits and cardiovascular training. It is recommended that each individual enter the course at a good level of fitness. *Fall (X), Spring (Y)*

PED 2090 PRINCIPLES AND PRACTICES OF COACHING 3 cr

An introduction to the basic principles and practices of coaching to include the administration and organization of athletic programs. Emphasis is placed on methods of organizing and planning practices and games, evaluating and fitting equipment, budgeting, facilities, coaching responsibilities, legal issues and ethics. An investigation into the medical aspects of sports will be discussed with emphasis into conditioning techniques, injury prevention and treatment of athletic injury prevention. *Spring.*

PED 2120 PSYCHO-SOCIAL ASPECTS OF PHYSICAL ACTIVITY 3 cr

Examines the psychological and sociological frameworks of sport and physical activity for participants at all levels. Includes topics such as motivation, performance enhancement, group dynamics, aggression and socio-cultural influences. *Every semester.*

PED 2140 FITNESS CENTER MANAGEMENT 3 cr

This course is designed to explore and analyze current management practices in public, private, and corporate fitness centers. Topics to be considered include assessment practices, facility design, planning marketing, organizational aspects, and evaluation. Additionally, a review of certifications through various professional organizations and job opportunities will be discussed. *Prerequisite: current CPR certification or permission of the instructor. Fall.*

PED 2155 PROFESSIONAL RESCUER ESSENTIALS 1 cr

This course is designed to give the student, who is currently certified as a Professional Rescuer, advanced skills including AED and Oxygen Therapy. Both lecture and laboratory environments will be utilized. *Fall.*

PED 2160 EMERGENCY CARE AND PERSONAL SAFETY 3 cr

Emergency Care is an American Red Cross Emergency Response Course based on the U.S. Department of Transportation (DOT) 1995 First Responder: National Standards Curriculum. This course will provide the participant essential information for developing the functional first aid capabilities of a first responder. As a crucial link in the EMS system, first responders evaluate and treat patients until more advanced medical help can arrive. This course does not provide state licensure for ambulance personnel. *Fee \$15. Every semester.*

PED 2180 COACHING SOCCER 3 cr

This course investigates the fundamental principles and techniques of coaching soccer. Included within the context of the course, the student will learn correct techniques for coaching skills, developing practices, scouting reports, game plans, conditioning programs, and budgets. The student will also learn rules and nomenclature of soccer, refereeing systems, team management techniques, and preparation of statistics. This course is an NSCAA Regional Diploma course. *Fee \$60. Fall.*

PED 2190 PRINCIPLES OF COACHING ICE HOCKEY 3 cr

This course will focus on the strategy and theory of coaching ice hockey. The facets of the game discussed will be practice and season planning, appropriate instruction of hockey skills, offensive and defensive tactics, scouting, offense and defensive systems, mental training, special teams, goaltending, statistics and coaching professionally. The course will prepare the students to be certified in both Level I (initiation) and 2 (associate) of the USA Hockey Coaching Education Program. *Spring*

PED 2220 COACHING BASKETBALL 3 cr

This course encompasses all aspects of basketball and the variety of philosophies and teaching methods that can be used. The rules of the game, different offensive and defensive strategies, organization of a program and the positive and negative aspects of the coaching profession will be topics of study. *Fall.*

PED 2240 COACHING BASEBALL 3 cr

This course investigates the fundamental principles and techniques of coaching baseball. Included within the context of the course, the student will learn correct techniques for coaching skills, developing practices, game plans, conditioning programs, and budgets. The student will also learn rules and nomenclature of baseball, team management techniques, and preparation of statistics. *Periodically.*

PED 2320 MOTOR LEARNING 3 cr

This course is designed to present information concerning the fundamental principles and concepts in the acquisition and refinement of motor skills/abilities. The learning and performance of motor skills become cornerstones from which concepts, processes, and strategies are built. The course provides the students with a basic understanding of the discipline and to provide experiences that will enhance their understanding and application of motor learning in a variety of environments. Laboratory sessions are designed to enhance the understanding of the topics covered in lecture. *Periodically.*

PED 2370 COMMUNITY HEALTH 3 cr

A study of current community and world health issues to include an overview of epidemiology, communicable disease, environmental health, health services and consumerism. *Spring.*

**PED 2410 CURRICULUM AND INSTRUCTION IN
PHYSICAL EDUCATION 3 cr**

Examines the physical education curriculum at the elementary and secondary levels; emphasizes strategies for planning effective instruction; explores teaching and learning styles; analyzes effective behavior management; and examines safety and liability. *Prerequisites: PED 1150 and PED 2420. Spring.*

PED 2420 INTRODUCTION TO TEACHING PHYSICAL EDUCATION 3 cr

This course gives students the opportunity to discover the science and art of teaching. Students, through a field-based experience, will observe and reflect upon the act of learning in physical education at the elementary, and/or secondary levels. The lecture portion of this course will in-

clude a study of the historical, social, and philosophical foundations of contemporary education and an examination of current educational trends and programs. Areas of study include teaching as a career, school laws, governance of schools, equitable learning, school problems, basic teaching strategies, development of an educational philosophy, and an introduction to state and national standards for students and teachers. Students will complete a minimum of 30 hours in a supervised classroom setting that involves direct observation and participation. Observation tools will be used in public school settings to help students recognize factors and skills related to teaching effectiveness. This field experience is designed to examine and describe the teacher's role, school climate, and learner behavior. A law enforcement background check completed at the student's expense may be required. Personal transportation is required. *Prerequisite: PED 1150 with a minimum grade of C+, or permission of instructor. Fall.*

PED 2430 ADVANCED SCUBA 1 cr

This course is conducted using course standards and materials through the Professional Association of Diving Instructors (PADI). The PADI Adventures in Diving course, which leads to the Advanced Open Water certification, provides divers with a structured means to explore special diving interests and gain dive experience. This program allows student divers to customize their training path and learn various underwater skills that broaden their awareness of the environment and their capabilities as divers. Students are assessed by demonstrating that they meet measurable learning objectives through the concept of performance-based learning. The course combines classroom, pool, and open-water participation to successfully meet certification requirements. Other topics in the course include diver safety, the aquatic environment, health for diving, programming, teamwork, presentation skills, and research projects. Students will learn about the many career opportunities that are available in the dive industry. *Fee: \$400. Fall y, Spring x*

PED 2440 HEALTH AND LIFESTYLE COACHING 3 cr

If you could change one thing in your life, what would it be? This course will move you forward in a simple, step by step, fail-safe approach toward even more life fulfillment and healthy living, with the assistance of a certified "circle of life coach" and guidebook. Being a part of this group allows you to come up with better ideas to solve roadblocks, provide the motivation to persist with the goals you set for yourself and pursue and attain even bigger dreams. Students will be exposed to the exploding field of "lifestyle coaching." *Periodically.*

PED 2470 SEMINAR IN SPORTS ADMINISTRATION 2 cr

This course will investigate current issues in the Sports Administration field and will provide an opportunity for students to have a supervised field experience in Sports Administration consisting of a minimum of 100 hours. *Prerequisite: PED 1350 and Sophomore standing. Every semester.*

PED 2810 INTERNSHIP IN PHYSICAL EDUCATION

See section on Individualized Educational Experiences (page 13). *Prerequisite: Permission of department chair. Signed contract required at time of registration.*

**PED 2910 INDEPENDENT STUDY IN PHYSICAL EDUCATION
AND ATHLETICS 1-3 cr**

Hours by arrangement. *Prerequisite: Permission of department chair. Signed contract required at time of registration.*

PED 3060 WOMEN'S HEALTH ISSUES 3 cr

This course will explore and analyze current Women's Health Issues. Topics to be considered are: research; and or lack of research related to issues in women's health, medical ethics and women's health; reproductive technology, human sexuality, family planning, euthanasia, consumer health, the right to

pants and spectators. This course also provides some essential components, concepts, models, and techniques for students to use in managing ethical dilemmas and develop sound ethical practices. *Prerequisite: PED 1350 or permission of the instructor. Spring.*

PED 3170 SEMINAR IN SPORTS INFORMATION PRACTICES 3 cr

This course outlines the fundamentals of communicating in a sports environment in a seminar format. The topics include sports information in print and broadcast news, as well as communication in public relations. Principles of sports information including, computer applications and statistical methods in the collegiate and professional levels will be presented. *Prerequisite: PED 1350 and junior standing. Fall.*

PED 3310 ANALYSIS OF MOTOR SKILLS 3 cr

Introduces skill analysis and correction (including feedback); progressions and content analysis; Rink's extensions, refinements and applications; small and large group organization. Developmentally appropriate content is emphasized. *Prerequisite: PED 2320, PED 2410 and PED 2420. Fall.*

PED 3320 TEACHING TEAM AND INDIVIDUAL MOTOR SKILLS 3 cr

This course presents the teaching and analysis of motor skill performance using several sport and game topics. Students will learn and apply the principles of planning, progression, extension, refinement, lesson organization, and the application of tactics and strategy to individual and team play. Video analysis and service learning teaching are incorporated into this course. *Lab fee \$20. Prerequisite: PED 2320, PED 2410 and PED 2420, Fall.*

PED 3900 INDEPENDENT STUDY IN PHYSICAL EDUCATION AND ATHLETICS 1-3 cr

Hours by arrangement. *Prerequisite: Consent of the department chair. Signed contract required at time of registration.*

PED 4020 APPLIED NUTRITION AND WEIGHT CONTROL 3 cr

Principles of human nutrition, the metabolism of nutrients during rest and exercise modes; the role of carbohydrates, fats, proteins and vitamins during rest and exercise; the role of exercise in the energy balance system for weight control; a study of various fad diets for weight control; and the concepts of overweight and obesity will be studied. An individualized project will be included. *Prerequisite: BIO 2012 or consent of instructor. Spring.*

PED 4030 ORGANIZATION AND ADMINISTRATION OF PHYSICAL EDUCATION AND ATHLETICS 3 cr

An investigation of the operation and relationship of physical education and athletic programs. Areas of study include budget and finance, equipment and facilities, scheduling, current trends in the professions, intramurals and recreation, career placement, and liability. *Prerequisite: Permission of instructor. Every semester.*

PED 4040 ECONOMICS OF SPORT 3 cr

This course will investigate how economic principles apply to the industries of professional, collegiate and amateur sports. The topics include: league structure, team decision making, labor relations, incentive structures and stadium financing. The course is designed to illustrate how economic principles apply to sport and identify the unique issues to this field. *Prerequisite: PED 1350, ECO 2050, or by permission of instructor, Fall semester.*

- PED 4720 SEMINAR IN TEACHING PHYSICAL EDUCATION 1 cr**
The seminar prepares the student for the student teaching experience, supports the student during the experience, and introduces or reviews competencies associated with the role of the professional educator. Preparation of the teacher licensure portfolio is emphasized. Taken concurrently with PED 4871 and 4872. Pass/No Pass. *Every semester.*
- PED 4810 INTERNSHIP IN PHYSICAL EDUCATION 1-12 cr**
See section on Individualized Educational Experiences (page 13). *Prerequisite: Permission of department chair. Signed contract required at time of registration.*
- PED 4811 INTERNSHIP IN SPORTS ADMINISTRATION 9-12 cr**
400 hours of on-site supervised hands-on experience in the Sports Administration field. In addition to the hours, the student will be responsible for close contact with faculty supervisor, proposal writing, debriefing and professional development. *Prerequisite: Permission of instructor. Every semester.*
- PED 4820 FIELD EXPERIENCE 1-3 cr**
An opportunity for the Physical Education Major to have field experience teaching on campus. They will help with the teaching and class management of a skills course. Signed contract required at time of registration.
- PED 4871 DIRECTED STUDENT TEACHING IN PHYSICAL EDUCATION I 6 cr**
This course is an opportunity for the student to teach under the guidance of a qualified cooperating teacher and college supervisor. Students seeking teacher licensure in K-12 Physical Education must apply, qualify, and be admitted to student teaching. Course is taken concurrently with PED 4872 and PED 4720. *Prerequisite: completion of required major courses and GPA, departmental recommendation, professional and intellectual competencies as stated within application requirements.*
- PED 4872 DIRECTED STUDENT TEACHING IN PHYSICAL EDUCATION II 6 cr**
- PED 4900 INDEPENDENT STUDY IN PHYSICAL EDUCATION AND ATHLETICS 1-3 cr**
Hours by arrangement. *Prerequisite: Consent of department chair. Signed contract required at time of registration.*
- PED 4910 SENIOR THESIS 3 cr**
The course is designed to introduce students to research writing and research development in sports medicine including exercise science and athletic training. The formulation of a research proposal will be the primary emphasis. In addition, students present their proposals orally and in poster format. *Prerequisite: Senior standing and permission of the instructor. Every semester.*
- PED 4920 SENIOR RESEARCH PROJECT 3 cr**
This course is designed to complete the research process started in PED 485 Senior Thesis. The student will take the previously developed proposal and bring it to its ultimate conclusion. Inherent in this process is the project's acceptance by the Human Subjects Institutional Review Board, developing an informed consent, data collection, statistical analysis and writing the results,

discussion and conclusion of the project. The student will present the project orally and publish the research in the class journal. *Prerequisite: PED 4910 or currently enrolled. Periodically.*

Life Activity Courses

The following skill and methods activities are open to all students. Activities are each seven weeks for one credit except where noted. (X) indicates that the course will run the first half of the semester, (Y) indicates the course will run the second half of the semester.

OER 1131 ROCK CLIMBING, <i>Fall (X), Spring (Y)</i>	1 cr
OER 1133 ROCK CLIMBING AND RAPPELLING, <i>Fall (X), Spring (Y)</i>	1 cr
OER 1150 WINTER RECREATION AND CAMPING, <i>Spring. Full Semester*</i>	2 cr
OER 1210 ORIENTEERING AND CAMPING SKILLS, <i>Fall. Full Semester*</i>	2 cr
PED 1040 ARCHERY, <i>Fall (X)</i>	1 cr
PED 1060 WATER SAFETY INSTRUCTION, <i>Spring. Full semester</i>	2 cr
PED 1140 YOGA, <i>Frequently</i>	1 cr
PED 1160 TENNIS, <i>Fall (X), Spring (Y)*</i>	1 cr
PED 1170 JOGGING, <i>Fall (X), Spring (Y)</i>	1 cr
PED 1180 GOLF, <i>Fall (X), Spring (Y)*</i>	1 cr
PED 1210 BADMINTON, <i>Fall (X), Spring (Y)*</i>	1 cr
PED 1220 BASKETBALL, <i>Spring (X)</i>	1 cr
PED 1230 SOFTBALL, <i>Spring (X)</i>	1 cr
PED 1240 SOCCER, <i>Fall (X)</i>	1 cr
PED 1250 INDOOR SOCCER, <i>Spring (X)</i>	1 cr
PED 1260 THERAPEUTIC MASSAGE, <i>Periodically</i>	1 cr
PED 1270 MARTIAL ARTS, <i>Fall (X), Spring (Y)</i>	1 cr
PED 2010 BEGINNING SWIMMING, <i>Fall (X), Spring (X)</i>	1 cr
PED 2020 GAMES, <i>Spring (Y)</i>	1 cr
PED 2050 VOLLEYBALL, <i>Fall (X/Y), Spring (X/Y)</i>	1 cr
PED 2070 CONDITIONING, <i>Full Semester</i>	2 cr
PED 2130 HORSEMANSHIP, <i>Fall (X), Spring (Y)*</i>	1 cr
PED 2150 EMERGENCY WATER SAFETY, <i>Spring (X)</i>	1 cr
PED 2170 LIFEGUARDING, <i>Spring, Full Semester</i>	2 cr
PED 2210 PHYSICAL METHODS OF STRESS MANAGEMENT, <i>Fall (X/Y), Spring (X/Y)</i>	1 cr
PED 2230 BEGINNING SCUBA, <i>Periodically*</i>	1 cr
PED 2250 TIMID SWIM, <i>Spring (X)</i>	1 cr
PED 2260 GYMNASTICS/STUNTS AND TUMBLING, <i>Fall (Y)</i>	1 cr
PED 2270 RACQUETBALL, <i>Periodically</i>	1 cr
PED 2350 WHITE WATER RAFTING, <i>Spring (Y)*</i>	1 cr

*Refers to an additional course fee. Please refer to the individual semester offerings for specific fees.

Philosophy Courses

- PHI 1010** **INTRODUCTION TO PHILOSOPHY** 3 cr
This course is a study of several major philosophical problems concerning reality, knowledge, and value, and the theories of some of the greatest thinkers on those problems. Topics to be studied include the nature of moral value, human happiness, social justice, the nature of mind, the problem of free will and determinism, our knowledge of the world, the existence of God, the problem of evil, and others. Readings are drawn from the works of such philosophers as Plato, Aristotle, Kant, Locke, and Descartes. *Every semester.*
- PHI 1020** **CRITICAL THINKING** 3 cr
An examination of reasoning skills in ordinary language and argument as distinct from the formal techniques of logic.
- PHI 1030** **INTRODUCTION TO LOGIC** 3 cr
An examination of the principles of good reasoning through a study of deductive logic, inductive logic, and informal fallacies. *Every semester.*
- PHI 1040** **INTRODUCTION TO ETHICS** 3 cr
This course is an introduction to philosophical problems about the nature of moral value, conduct, and character. Topics include problems in the nature of moral judgment and moral knowledge, theories of morally right action, and the practice of moral decision-making. Students will study selections from Aristotle, Mill, Kant, Nietzsche, Rawls, etc. *Fall*
- PHI 2010** **COMPARATIVE RELIGIONS** 3 cr
This course is a study of several major religions, Hinduism, Buddhism, Judaism, Christianity, Islam, and perhaps some African and Native American religious traditions. The philosophies of Taoism and Confucianism will also be considered. Special attention is given to religious ideas about the divine or spirituality, the nature of reality, human nature, and the proper life for humans. *Prerequisite: Previous course in Philosophy or consent of instructor. Fall*
- PHI 2060** **BUSINESS ETHICS** 3 cr
This course is an introduction to ethical problems in business. Included is a survey of theories of economic justice and the ethical implications of socialism and capitalism. Central moral problems include problems regarding hiring, firing, reverse discrimination, employer and employee rights and responsibilities, truth in advertising, responsibilities to the environment, and the responsibilities of multi-national conglomerates. *Periodically.*
- PHI 2110** **ASIAN PHILOSOPHY** 3 cr
This course is a survey of the major philosophical traditions of Asia, to include Hinduism, Jainism, Buddhism, Confucianism, Taoism, Shinto, and Zen Buddhism. Included is an introduction to their mythology, art, music, and ritual as these exemplify philosophical ideas. *Periodically.*
- PHI 2710** **SPECIAL TOPICS IN PHILOSOPHY** 1-3 cr
This course allows faculty and students to pursue subjects in philosophy that are treated briefly, or not at all, in the regular philosophy courses. The specific subject of the course will be announced at registration, as well as whether credits from this course will count toward the philosophy minor. Students may take this course more than once. *Periodically.*

PHI 3011 HISTORY OF PHILOSOPHY I 3 cr

An historical survey of western philosophy from the pre-Socratics to the sixteenth century. Problems and theories in metaphysics, epistemology, ethics, and political philosophy are studied through the writings of the Pre-Socratics, followed by Plato, Aristotle, the Stoics and Epicureans, St. Augustine, St. Thomas Aquinas, Bacon, and Hobbes. Prerequisite: Previous course in Philosophy or consent of the instructor. *Periodically, Fall 2008.*

PHI 3012 HISTORY OF PHILOSOPHY II 3 cr

A continuation of PHI 3011 from the seventeenth-century to the present. Philosophers studied include Spinoza, Descartes, Leibniz, Locke, Berkeley, Hume, Kant, Hegel, Mill, Nietzsche, Marx, Russell, and Wittgenstein, Quine, and Rorty. Prerequisite: Previous course in Philosophy or consent of the instructor. *Periodically, Spring 2009.*

PHI 3020 MEDICAL ETHICS 3 cr

This course is a study of current ethical problems in medicine and health care. Topics include ethical problems about the doctor-patient relationship, problems at the end of life, the beginning of life, and problems concerning the health care system. Specific issues to be discussed may include abortion, euthanasia, new reproductive technologies, the rights and responsibilities of patients, doctors, nurses, and other health care professionals, and justice and the health care system. *Spring.*

PHI 3040 PHILOSOPHY OF MIND 3 cr

A study of philosophical problems concerning the nature of the mind, including the mind-body problem. *Prerequisite: previous course in philosophy or consent of instructor.*

PHI 3050 PHILOSOPHY OF SCIENCE 3 cr

This course is a survey of philosophical problems in science including the nature of scientific method, scientific law, prediction, and explanation. *Periodically.*

PHI 3060 AESTHETICS 3 cr

Aesthetics, or Philosophy of Art, is an examination of problems and theories of the nature of art and aesthetic value. Problems concern the definition of art, the nature of beauty and aesthetic value, the nature of aesthetic judgments, the relationship between art and morality, and the nature of artistic creativity. *Prerequisite: Previous course in Philosophy or consent of the instructor. Periodically.*

PHI 3110 METAPHYSICS 3 cr

This course is an examination of some traditional and current problems in metaphysics, including theories of the nature of reality- materialism, idealism, dualism- the problem of universals, the nature of causality, time and space, and theories of human nature. *Prerequisite: Previous course in Philosophy or consent of the instructor. Periodically.*

PHI 3160 ENVIRONMENTAL ETHICS 3 cr

This course is a survey of ethical issues involving humans and the natural environment. Central problems are: Of what moral value is, or what moral responsibilities do humans have toward, the natural world? Animals? Future generations? Are the ethical issues at odds with economic issues? Current ethical theories or movements to be studied include the Land Ethic, Deep Ecology, Biocentrism, and Ecofeminism. *Spring, even years.*

PHI 3220 THEORY OF KNOWLEDGE 3 cr
A study of philosophical problems about the nature of knowledge, belief, and truth. *Prerequisite: previous course in philosophy or consent of instructor.*

PHI 4510 SEMINAR IN PHILOSOPHY 3 cr
An opportunity for faculty and advanced students in philosophy to concentrate on specific figures, issues, or periods in philosophy. Examples are Contemporary Philosophy, Seminar in Plato, Seminar in Existentialism, or Philosophy in Literature. *Prerequisite: previous course in philosophy or consent of instructor.*

PHI 4620 SENIOR THESIS IN PHILOSOPHY 3 cr
An opportunity for senior students in philosophy to study intensively on a philosophical subject in conjunction with a philosophy faculty member. *Prerequisite: senior student in philosophy.*

Physics Courses

PHY 1110 INTRODUCTION TO ASTRONOMY 3 cr
Planets, stars, and other celestial bodies; the history and methods of astronomy; the theory of relativity; the origin and evolution of the universe. Focuses on scientific procedure, the necessity of rational thinking in problem solving, and the limitations of science. *Periodically.*

PHY 1140 ASTRONOMY: EXPLORING THE UNIVERSE 4 cr
An exploration of our Universe, beginning with the creation of the Universe and covering all its parts such as galaxies, stars, black holes, planets, comets, asteroids, and life. Telescopes and space travel, tools used to explore our Universe, will also be covered. The scientific process and the ability to communicate scientific ideas will be emphasized. Lab activities include day and night time observations of the sky. *Lecture and lab. Lab fee \$40. Fall.*

PHY 1150 PHYSICS FOR ELEMENTARY TEACHERS 4 cr
This course is designed especially for prospective elementary teachers. We will focus on physics topics, demonstrations, and activities appropriate for K- 6 students. The material is chosen based on the State of Vermont science education standards. Both mastering the topics and learning how to present them effectively to elementary students will be emphasized. We will also explore the merit and role of science education. *Spring, even.*

PHY 2110 PHYSICS I 4 cr
An introduction to the concepts and theories of physics with the overall goal of better understanding the world around us. Topics will include forces, motion, energy, and thermal physics. This course is intended for science majors and will emphasize problem solving and applications to other fields such as health sciences, physical education, biology, chemistry, and geology. A weekly laboratory section explores concepts and the role of experimentation in science. Basic calculus will be introduced and used throughout the course. Lecture and lab. *Lab fee \$40. Prerequisite: MAT 1320, MAT 1531 or 2021 or permission of the instructor. Fall.*

PHY 2210 PHYSICS II 4 cr
A continuation of PHY 2110. Topics will include electromagnetism, waves, optics, and various aspects of modern physics. Lecture and lab. *Lab fee \$40. Prerequisite: PHY 2110. Spring.*

PHY 2810, 3810, 4810 INTERNSHIP IN PHYSICS

1-12 cr

Signed contract required at time of registration.

PHY 2910**INDEPENDENT STUDY**

1-3 cr

The student must initiate the application with a written proposal to the instructor with whom the student wishes to work. The number of credits to be earned must be stated. The original proposal, signed by the student and the instructor, must be submitted to the department chair for approval. This process must be completed prior to registration for the semester in which credit is to be earned. *Prerequisite: At least four prior credits in Physics.*

PHY 4910**INDEPENDENT STUDY**

1-3 cr

The student must initiate the application with a written proposal to the instructor with whom the student wishes to work. The number of credits to be earned must be stated. The original proposal, signed by the student and the instructor, must be submitted to the department chair for approval. This process must be completed prior to registration for the semester in which credit is to be earned. Signed contract prior to registration. *Prerequisite: At least eight prior credits in Physics.*

Political Science Courses

Other relevant courses may be found under Economics, History, and Geography.

POS 1020**AMERICAN POLITICS AND GOVERNMENT**

3 cr

Various approaches to the study of politics and some of its fundamental issues, such as the authority and function of the state, the rights of the individual and the pursuit of justice, equality, life, liberty, and happiness. Emphasis on American politics and government. *Every semester.*

POS 1030**COMPARATIVE POLITICS AND GOVERNMENT**

3 cr

An introduction to the study of politics by comparing different types of political regimes, with particular attention to the politics and daily lives of their peoples. *Every semester.*

POS 2040**INTERNATIONAL RELATIONS**

3 cr

An examination of relations between the nations and peoples of the world, with attention to the various theoretical attempts to make sense of international relations; conflicting interpretations of the modern nation-state system; the post World War II world; East-West conflict, North-South conflict; the causes of war; and the search for global and economic order. *Prerequisite: Sophomore standing or above or consent of instructor. Spring.*

POS 2210**POLITICAL IDEOLOGIES**

3 cr

This course will survey a wide variety of modern and contemporary ideologies, and analyze several in greater depth. These will include Marxism-Communism, Socialism, Liberalism, Capitalism, Libertarianism, Feminism, Nazism-Fascism, Environmentalism, Anarchism, Theocratic Utopianism and several types of Multi-culturalism. *Periodically.*

POS 2310**ENVIRONMENTAL POLITICS**

3 cr

This course will analyze various aspects of environmental policy making in both the U.S. and internationally. It will begin with various philosophical and ideological perspectives concerning the relationship between man and nature. There will be consideration of how environmental issues interact with various other types of societal goals, particularly economic prosperity, security and

freedom. The class will study aspects of the environmental policy process and its outcomes in the U.S. by the use of a number of case studies relevant to particular policy problems (including air and water pollution; biological engineering; and energy). It will also be a consideration of the international regimes to deal with these issues, and the relationship between environmental and economic development issues. *Fall, odd years.*

POS 2910 INDEPENDENT STUDY 1-3 cr
Available by arrangement with the instructor and department chair. A student-faculty contract must be executed prior to registration. Signed contract required at time of registration.

POS 3221 POLITICAL PHILOSOPHY I 3 cr
What is justice? the good life? and how can one live a good life? These are among the many questions raised by this course which is taught in a seminar format that encourages student participation, leadership and discussion. Plato's Republic is the main text that is read as a way of contrasting classical and modern political philosophies and seeing with fresh eyes the present human condition and the many questions and problems it poses. *Fall, odd years.*

POS 3222 POLITICAL PHILOSOPHY II 3 cr
The study of modern political thinkers such as Machiavelli, Hobbes, Locke, Rousseau, Burke, Mill and Marx, in order to understand their influence on current perceptions of the human condition. Attention will also be given to the fundamental disagreement between modern and classical political philosophies as a way by which new perspectives on current political issues may be reached. *Spring, even years.*

POS 3240 CASES IN CIVIL LIBERTIES 3 cr
This course is an analysis of Supreme Court decisions in the general area of Civil Liberties and Civil Rights, particularly concentrating on the rights of freedom of religion, expression, and assembly; the rights of privacy; and the rights related to equal protection of the laws (such as non-discrimination in voting, employment, education, housing, etc.). We will be employing a combination of the case method (analysis of actual Supreme Court decisions) and a consideration of the political, socio-economic, and cultural context in which the issues are formulated, and decisions are made and implemented. *Prerequisite: POS 1020. Periodically.*

POS 3250 INTERNATIONAL ORGANIZATIONS 3 cr
This course will be an analysis of the purposes, structures, and processes of a wide variety of both governmental and non-governmental international organizations, with a particular emphasis on the reasons for the growing significance of such organizations in the contemporary international community. A major focus will be the United Nations and its evolving roles in the post-Cold War era. We will use the issue of the relationship between human rights and national interests as a perspective for organizing our analysis of the development of international organizations as possible alternatives to, or adjuncts of, the sovereign nation state. *Prerequisite: POS 1030 or POS 2040. Periodically.*

POS 3260 MIDDLE EASTERN POLITICS AND GOVERNMENT 3 cr
The Middle East has been an important region of the world since the beginning of recorded history. Many of the oldest civilizations arose in this area and made significant contributions to the development of world culture. Today, the region continues to have great significance to the larger world community, culturally, economically, and strategically. This course will be a consideration of the political systems of a number of Middle Eastern and North African nations (from Iraq to Morocco), with special attention not only to the government structures and processes, but also

the culture and socio-economic context in which these political systems exist. There will be an emphasis on the dynamic interaction between religious and secular authority, and between tradition and modernity, and how these issues have particularly influenced the development of many of these nations. Fall semester, alternate years. *Fall, odd years.*

POS 3710 TOPICS IN POLITICAL SCIENCE 3 cr

An in-depth exploration of the major topics in political science and public policy. Topics will be announced prior to each time the course is taught; and described in the registration bulletin. *Prerequisite: Sophomore standing or above; or consent of instructor. Spring, even years.*

POS 3910 INDEPENDENT STUDY 1-3 cr

Available by arrangement with the instructor and department chair. A student-faculty contract must be executed prior to registration. Signed contract required at time of registration.

POS 4010 US FOREIGN POLICY 3 cr

This course will be an analysis of US foreign policy in terms of its historical, and theoretical roots; the institutional policy-making structure; domestic and international influences on policy-making; and enduring and emerging issues. There will be particular emphasis on the impact on US foreign policy of the end of the Cold War, and globalization. The class will consider questions, such as: Is there a "new world order" developing in the twenty-first century? What will be, or should be, the role of the US in this order? What are likely to be the major US foreign policy issues of the next several decades? How will the evolution of the role of international institutions affect US foreign policy goals and strategies? *Spring 2010, every third year.*

POS 4810 INTERNSHIP IN POLITICAL SCIENCE 1-12 cr

Supervised field experience in approved settings may be arranged by a written contract between the student, advisor, and Political Science coordinator. Students are expected to have adequate preparation in the discipline of Political Science. *Signed contract required at time of registration.*

POS 4910 INDEPENDENT STUDY 1-3 cr

Available by arrangement with the instructor and department chair. A student-faculty contract must be executed prior to registration. Signed contract required at time of registration.

Psychology Courses

PSY 1010 INTRODUCTION TO PSYCHOLOGY 3 cr

A survey of a wide variety of topics in psychology. The course objective is to introduce the student to psychological terms, concepts and methods. *Every semester.*

PSY 1030 PSYCHOLOGY OF CONSCIOUSNESS 3 cr

This course examines various ways that people have constructed the world in which they live. Topics will include sleep, dreams, meditation, biofeedback, hypnosis, false memories, special states of awareness, and attributional styles. *Spring.*

PSY 1050 HUMAN GROWTH AND DEVELOPMENT 3 cr

A survey of human developmental psychology from the prenatal period to late adulthood. The major focus is on theoretical and practical implications of developmental research for cogni-

tive, personality and social development. Special attention will be given to interactions between maturation and experience. *Spring*.

PSY 2030 SENSATION AND PERCEPTION 3 cr

An examination of how the five basic senses transform physical energy into psychological experience. Emphasis will be placed upon the physiological mechanisms responsible for sensory experience, along with the perceptual capacities required to organize these sensory experiences into meaningful representations of the world. *Spring*.

PSY 2040 SOCIAL PSYCHOLOGY 3 cr

Scientific study of interpersonal behavior. Topics typically discussed are attitude change and social influence, aggression and violence, impression formation, group processes, conformity and attraction. *Fall*.

PSY 2110 EDUCATIONAL PSYCHOLOGY 3 cr

An examination of the principles and theories of learning as they apply to the developmental changes of the child. Special emphasis will be placed on how the child learns and ways of producing optimal conditions for childhood learning. *Fall*.

PSY 2150 POLICE PSYCHOLOGY 3 cr

This course introduces psychological theory and practice as it relates to specific problems of police and correctional officers. Topics covered include: crisis intervention, stress and its management, interviewing and interrogation, human relations. *Spring*.

PSY 2170 DRUGS AND BEHAVIOR 3 cr

An inquiry into the natural functioning of the brain's neurotransmitters and the impact of psychoactive drugs on mood, behavior, cognition, and perception. The major classes of recreational drugs such as stimulants, depressants, opiates, and psychedelics will be explored along with the major classes of medicinal drugs such as anti-psychotics, anti-depressants, and anxiolytics. *Fall*.

PSY 2210 APPLIED BEHAVIOR ANALYSIS I 3 cr

This is a service-learning course. As such, students will learn the content of the course while engaged in service in local schools. The course examines the principles of operant, respondent, and social learning. Emphasis is directed at the application of these principles toward classroom management, behavior change, and self-control. *Fall*.

PSY 2212 APPLIED BEHAVIOR ANALYSIS II 3 cr

This is a service-learning course that extends the development of students' knowledge of modern learning theory through application of this theory in local schools. Students increase understanding of course content as they provide service in the community. *Spring*.

PSY 2230 INDUSTRIAL/ORGANIZATIONAL PSYCHOLOGY 3 cr

An introduction to psychology applied to work and organizations. Topics include personnel screening and selection, performance, appraisal, leadership, motivation, job satisfaction and career development. *Fall, odd years*.

PSY 2810 INTERNSHIP IN PSYCHOLOGY 1-12 cr

Signed contract required at time of registration.

- PSY 2900 INDEPENDENT STUDY 1-3 cr
Available by arrangement with department chair. Signed contract required at time of registration.
- PSY 3010 THEORIES OF PERSONALITY 3 cr
Examination of individual differences in human behavior. Heavy emphasis is placed on research findings pertaining to the learning, experiential and cognitive factors contributing to personality development. *Spring*.
- PSY 3040 COGNITIVE PSYCHOLOGY 3 cr
Examines research on topics central to cognitive science: perception, attention, memory, thought and language. A cognitive lab will provide hands-on demonstrations of important experiments in cognitive psychology. *Spring*.
- PSY 3060 CHILD PSYCHOPATHOLOGY 3 cr
An analysis of theory, research and therapy of psychological disorders of children, including early infantile autism, neurophysiological developmental problems, learning difficulties, developmental retardation, juvenile delinquency, and psycho-physiological disorders. *Spring*.
- PSY 3070 ABNORMAL PSYCHOLOGY 3 cr
The description and classification of deviant behaviors. The continuity between normal and varying degrees of maladjustment is stressed. *Fall*.
- PSY 3130 HEALTH PSYCHOLOGY 3 cr
Examination of the biopsychosocial model of health and disease. Topics will include: overviews of behavioral interventions and biofeedback, stress and stress management, pain and pain management, cancer, asthma, weight control and obesity, eating disorders and adherence to medical regimens. *Spring*.
- PSY 3150 COGNITIVE DEVELOPMENT 3 cr
Examines systematic research and theory relating to issues in children's thinking, providing critical appraisals of Piagetian and information processing approaches to perception, language, memory, intelligence and individual differences in thought due to cognitive style, experience and gender. *Spring, odd years*.
- PSY 3151 PSYCHOLOGICAL RESEARCH I 4 cr
Introduction to the scientific method as applied to behavior. Emphasis is on the development of scientific attitudes as well as the development of the basic research skills of data collection, analysis and interpretation. *Prerequisite: PSY 1010. Spring*.
- PSY 3152 PSYCHOLOGICAL RESEARCH II 4 cr
Fosters further development of scientific attitudes and research skills. Student research conducted in PSY 3151 is refined and prepared for publication. *Prerequisite: PSY 3151. Fall*.
- PSY 3160 CRIMINAL BEHAVIOR 3 cr
An examination of the physiological, cognitive and learning factors involved in criminal behavior from a psychological perspective. *Fall*.
- PSY 3220 JUVENILE DELINQUENCY 3 cr
A social systems approach to the explanation, treatment and control of delinquent behavior. Research and theory from psychology, sociology and anthropology will be emphasized. *Spring*

- PSY 3240 SOCIAL DEVELOPMENT 3 cr
Examines systematic research and theory relating to issues in social and personality development, in particular: the development of conceptions of the self, achievement, aggression, altruism and moral development, sex differences and differential effects of familial and extra familial influences. *Spring, even years.*
- PSY 3265 CHILD AND ADOLESCENT DEVELOPMENT 3 cr
This course surveys the major areas of the psychology of child and adolescent development, emphasizing an understanding of the important methods, terms, theories, and findings in the field of child development. *Every semester.*
- PSY 3410 BIOPSYCHOLOGY 3 cr
Biopsychology is the study of behavior as driven by the biology of the brain and the structure of the nervous system. Two main objectives of the course are: 1) to appreciate the complexity of sensory capabilities and abilities such as memory, judgment, coordination, and planning, and 2) to gain awareness of the spectrum of brain diseases and consequences of traumatic brain injury. *Prerequisites: BIO 2011 and BIO 2012. Spring.*
- PSY 3810 INTERNSHIP IN PSYCHOLOGY 1-12 cr
Signed contract required at time of registration.
- PSY 3820 PSYCHOLOGY PROCTORSHIP 3 cr
Psychology proctors assume responsibility, under supervision, for the progress of students in psychology courses at various levels or serve as a laboratory assistant in an upper level psychology course. *Prerequisite: Permission of the department coordinator of proctorship.*
- PSY 3900 INDEPENDENT STUDY 1-3 cr
Available by arrangement with department chair. Signed contract required at time of registration.
- PSY 4020 PSYCHOLOGICAL TESTING 3 cr
Introduction to the theory, development and utility of psychological testing with emphasis on the administration and interpretation of intelligence tests. *Prerequisite: Basic course in statistics or consent of instructor. Spring.*
- PSY 4030 LANGUAGE AND THOUGHT 3 cr
An examination of the “higher” cognitive capacities of humans and other primates. Topics related to language will include speech production, speech recognition, reading and an analysis of the syntactic skills of children and chimpanzees. Topics related to thought will include planning, decision making, problem solving and reasoning. *Fall.*
- PSY 4050 NATURE AND NURTURE 3 cr
This course engages the student in the classic Nature versus Nurture debate in developmental psychology. Students will read classic and contemporary texts and evaluate the relative importance of genetics and environment in the development of children. *Spring.*
- PSY 4060 PSYCHOLOGY AND LAW 3 cr
Examines psychological theory and research as they relate to the judicial process. Topics covered include insanity, mental competence, eyewitness testimony, and jury decision making. *Prerequisite: PSY 1010. Spring.*

- PSY 4070 CORRECTIONAL PSYCHOLOGY 3 cr
Examines the prison environment and the effectiveness of punishment, treatment and rehabilitation from a psychological perspective. *Spring.*
- PSY 4120 HISTORY OF PSYCHOLOGY 3 cr
This course examines the historical trends that have contributed to the growth of psychology. Emphasis is placed upon the current states of the discipline as the context for an examination of historical issues. *Prerequisite: 9 credits in PSY courses. Spring.*
- PSY 4310 CAREERS IN PSYCHOLOGY 3 cr
A review of career options in psychology. Students will learn job hunting and resume writing skills along with approaches to choosing and applying to graduate programs in psychology. Students will be expected to realistically evaluate their interests, abilities, values, career, and life goals. *Fall.*
- PSY 4320 ADVANCED RESEARCH 3 cr
This course is designed for students who would like to conduct an intensive research project under the close supervision and guidance of the psychology faculty. Students will be responsible for data collection, analysis, interpretation, and oral presentation at a national or regional research conference. *Spring.*
- PSY 4740 READINGS IN PSYCHOLOGY 3 cr
Discussions of contemporary readings focusing on construct systems and adaptation to modern society. Representative authors include Tim O'Brien, Loren Eisley, Peter Matthiessen, Carlos Castaneda, Lynn Andrews, J.A. Swan, Jacob Bronowski and Jerome Bruner. *Spring.*
- PSY 4760 SEMINAR IN PSYCHOLOGY 3 cr
Seminars designed to develop knowledge or skills through intensive readings, discussions, and projects in areas of psychology of special interest to a small group of students. *Prerequisite: PSY 1010.*
- PSY 4810 INTERNSHIP IN PSYCHOLOGY 1-12 cr
Prerequisite: Permission required. Signed contract required at time of registration.
- PSY 4900 INDEPENDENT STUDY 1-3 cr
Available by arrangement with department chair. Signed contract required at time of registration.
- PSY 4915 SENIOR THESIS 3 cr
This course provides opportunities for advanced work on a topic of the student's choice which will lead to a written thesis. *Prerequisite: permission of the department chair.*
- PSY 4920 HONORS THESIS 3 cr
Involves continuing work on the honors student's thesis. *Prerequisite: Acceptance into the Honors program.*

Science Courses

Other relevant courses may be found under Biology, Chemistry, Geology, and Physics.

SCI 1310 **THE HISTORY OF SCIENCE** 3 cr
Science is not an unchanging subject. Many “facts” of science have been disproved, while other insights have remained unchanged. This course will focus on the scientific achievements of the past and the experiments that have led us to our current understanding. We will look at major themes in the fields of astronomy (from a geocentric to a heliocentric cosmology), physics (the science of mechanics: ancient and modern), chemistry (the atom: from hypothesis to reality), and biology (the discovery of the gene). *Fee \$10. Periodically.*

SCI 2110 **ENERGY AND ENVIRONMENT** 3 cr
This course examines energy in our lives from the conventional, alternative, futuristic and scientific points of view. We explore solar, fossil fuel, biomass and other sources, and their efficiencies, costs, alternatives and impacts on environment. Field trips include energy generating installations. *Field trip fee \$40. Periodically.*

SCI 2210 **INTRODUCTION TO GEOGRAPHIC INFORMATION** 3 cr
 SYSTEMS (also listed as GEO 2210)
This course is designed to introduce students to the basic concepts of modern geographic information systems (GIS). The class will consist of lectures, discussions, readings, demonstrations, and hands-on training exercises using ESRI’s GIS software. This will give students experience in defining spatial problems and solutions, organizing and locating geographic data, manipulating data for display, and map creation and use of a desktop GIS. Students will be expected to use what they have learned to develop a final GIS project. *Lab fee \$40. Spring, odd years.*

Social Science Courses

Other relevant courses may be found under Anthropology, Economics, Geography, History, Political Science, Psychology, Sociology, and Social Work.

SSC 1010 **INTRODUCTION TO THE STUDY OF COMMUNITY** 3 cr
Characteristic insights of geographers, historians, and sociologists applied to small-scale societies, through first-hand observation on field trips as well as reading and classroom work. *Fall.*

SSC 2900 **INDEPENDENT STUDY** 1-3 cr
Available by arrangement with coordinator. Signed contract required at time of registration.

SSC 4910 **INDEPENDENT STUDY** 1-3 cr
Available by arrangement with coordinator. Signed contract required at time of registration.

Social Work Courses

Other relevant courses may be found under Sociology.

SWK 1010 INTRODUCTION TO HUMAN SERVICES 3 cr

An overview of the organization, values, theories and variety of activities of various human service professions, with specific emphasis on Social Work. Designed to acquaint students with the range of human services and to test interest in a helping career.

SWK 1810 FIELD COMPONENT 1 cr

Pre-professional helping experience in local Social Service Program. NOTE: Students with prior human services experience may be exempted from this requirement. See Instructor. *Prerequisite: SWK 1010, or taken concurrently with SWK 1010. Every Semester.*

SWK 2011 HUMAN BEHAVIOR IN THE SOCIAL ENVIRONMENT I 3 cr

An examination of the life cycle from a perspective of systems analysis. Studies conception to adolescence focusing on the interrelationships among physiological, psychological, social and cultural systems. Specific emphasis is on the social institutions that affect movement of the individual through the life cycle. *Prerequisite: SOC 1010, PSY 1010. BIO 1010 or BIO 2011 prerequisite or concurrent, or permission of the instructor. Fall.*

SWK 2012 HUMAN BEHAVIOR IN THE SOCIAL ENVIRONMENT II 3 cr

A continuation of SWK 2011 covering the stages of the life cycle from adolescence through death. In addition, an understanding of the behavioral dynamics of large systems is developed and applied to practical situations. *Prerequisite: SWK 2011 or consent of instructor. Spring.*

SWK 2020 FAMILY VIOLENCE 3 cr

Analyzes the psychosocial dynamics of families disrupted by domestic violence. Aspects of child abuse, spouse abuse and elder abuse will be covered. Differential social work assessment and intervention will be emphasized. *Every Semester.*

SWK 2030 HUMAN SEXUALITY 3 cr

An explanation of contemporary issues, theories and practices from an interdisciplinary perspective. Students will analyze videos and a range of written content with respect to sexual messages and behavior. Aspects of sexual obstacles and conflicts with appropriate modes of intervention will also be highlighted. *Fall.*

SWK 2040 DISCRIMINATION IN AMERICAN SOCIETY 3 cr

An understanding of the dynamics and American history of prejudice and discrimination in relation to racial and ethnic minorities, women and the aged is developed. Special emphasis placed on issues relevant to Social Welfare. *Prerequisite: SOC 1010 or consent of instructor. Spring.*

SWK 2050 INTERVENTION WITH FAMILIES AND CHILDREN 3 cr

An introduction to basic strategies and interventions used to help families and children cope with psychosocial/environmental needs, difficulties and problems. Problem areas include child abandonment, sexual and physical abuse, learning difficulties, marital discord, dysfunctional communication, and gang membership. Emphasis is placed upon research and practice outcomes in child welfare settings. *Prerequisite: SWK 1010, or SOC 1010, or PSY 1010, or consent of instructor. Fall.*

SWK 2060 PSYCHOSOCIAL ASPECTS OF AIDS/HIV 3 cr
An analysis of AIDS/HIV as reflected by its sociological and psychological dimensions. Transmission, prevention and intervention as key facets of understanding AIDS/HIV will be emphasized. *Prerequisite: SWK 1010, or SOC 1010, or PSY 1010, or consent of instructor. Spring.*

SWK 2120 WOMEN'S ISSUES 3 cr
The psychological and sociological aspects of being reared female in America will be examined. The ideological base of feminism will be explored from an historical perspective. *Fall, even years.*

SWK 2130 INTRODUCTION TO THE STUDY OF AGING 3 cr
A critical theoretical approach to the study of aging. A life span developmental perspective will frame issues on aging. Students will gain an understanding of the sociological, psychological, biological, and political aspects of aging. Application of knowledge for helping professionals will be emphasized through an interdisciplinary framework. *Fall.*

SWK 2710 SELECTED TOPICS IN SOCIAL WORK 3 cr
Specific topics to be announced in the *Semester Course Offerings*. Course offerings will be determined by student interest and availability of faculty. Specific topics may include: Community Organization, Social Work with Groups, Social Work with the Elderly, Developmental Disabilities, Psychosocial Aspects of AIDS, Rural Social Work, Social Work in Health Care Settings, Radical Social Work, and Child Welfare. No topic may be taken more than once for credit.

SWK 2810 SOCIAL WORK WITH FAMILIES 3 cr
Utilizing a social system perspective, the changing structure of family life will be examined in light of the current technological revolution, special attention will be given to methods of social work interventions with families. *Prerequisite: SWK 1010 or consent of instructor. Spring, odd years.*

SWK 2900 INDEPENDENT STUDY 1-3 cr
Available by arrangement with coordinator. Signed contract required at time of registration.

SWK 3010 SOCIAL WORK PRACTICE 3 cr
The process of social work intervention, including professional values and roles and the development of practice skills. Required of students in the Social Work Program. Student must earn a grade of "C" or better for admission into SWK 4811. *Prerequisite: SWK 1810 and SWK 2011; or consent of instructor; taken concurrently with SWK 3020. Spring.*

SWK 3020 HISTORY AND PHILOSOPHY OF SOCIAL WORK 3 cr
Provides a theoretical model of professionalization for analyzing social work's historical development. Examines how social work moved from its original altruism to become identified with case work rather than social reform. A critical review of issues central to social policy and social services. *Prerequisite: SOC 1010, SWK 1010, SWK 2011; taken concurrently with SWK 3010 except with consent of instructor. Spring.*

SWK 3030 ADVANCED STUDY IN SOCIAL WORK 3 cr
Specific topics to be announced in the Course Schedule Catalog. See SWK 2710 for general subject areas and possible topics. No topic may be taken more than once for credit.

SWK 4010 SOCIAL WELFARE POLICIES, PROGRAMS AND ISSUES 3 cr
A critical theoretical approach to social policy development and analysis. Examination of the adequacy of current social welfare programs and services. Emphasis will be placed on value

choices, politics, and praxis in the development and implementation of social welfare policy as a response to social problems in American society. *Prerequisite: SWK 2040, SWK 3020. Fall.*

SWK 4020 **INTERVENTIVE METHODS OF SOCIAL WORK PRACTICE** 3 cr
An in-depth study of the beginning and middle phases of the helping process with focus on engagement, assessment, interviewing, and communication skills in work with micro, mezzo, and macro client systems. Theoretical concepts are applied to practice situations and methods for evaluation of practice are explored. Student must earn a grade of "C" or better for admission into SWK 4030. *Prerequisite: "C" or better in SWK 3010 and SWK 3020. SOC 3910 must be taken as a prerequisite or concurrently with SWK 4811. Fall.*

SWK 4030 **ADVANCED SOCIAL WORK PRACTICE** 3 cr
Application of professional ethics, knowledge, methods, strategies, and skills in practice with client systems of differing size, complexity, and problem manifestation. Emphasis is placed upon the termination of intervention, student self evaluation, and the demands of different practice settings. *Prerequisite: "C" or better in SWK 4020 and SWK 4811. Taken concurrently with SWK 4812. Spring.*

SWK 4720 **SOCIAL WORK SEMINAR** 3 cr
This is the final culminating course in the Social Work education experience which integrates material from the whole of the social work curriculum as students prepare to enter practice or graduate school. *Prerequisite: SWK 4020 and 4811. Must be taken concurrently with SWK 4030 and 4812. Spring.*

SWK 4811 **FIELD EXPERIENCE I** 6 cr
Field instruction in area social agencies offering opportunities to acquire skill in social work practice. NOTE: Social Work agreement must be signed prior to taking this course (see p. 91). *Prerequisite: "C" or better in SWK 3010, must earn a "C" or better for admission into SWK 4030. See eligibility for field instruction in Social Work Program Manual. Two full days a week. Taken concurrently with SWK 4020. Fall.*

SWK 4812 **FIELD EXPERIENCE II** 6 cr
A continuation of SWK 4811. Taken concurrently with SWK 4030. *Prerequisite: "C" or better in SWK 4020 and SWK 4811. Spring.*

SWK 4900 **INDEPENDENT STUDY** 1-3 cr
Available by arrangement with coordinator. Signed contract required at time of registration.

Social Work Cross Listing:

SOC 1030 **SOCIAL PROBLEMS**

SOC 2230 **DEATH AND DYING**

Sociology Courses

Other relevant courses may be found under Anthropology, Criminal Justice, Geography, Psychology, and Social Work.

SOC 1010 INTRODUCTION TO SOCIOLOGY 3 cr
A systematic introduction to the study of social behavior and social organization. The major conceptual tools of sociology are used to explore the structure, processes, and content of social action; to provide insight into the regularity and diversity of human social behavior. *Every semester.*

SOC 1030 SOCIAL PROBLEMS 3 cr
An examination of such problems as population, pollution, poverty, crime, and racism as they exist in contemporary American society. *Every semester.*

SOC 2040 RACE, ETHNICITY, CLASS AND GENDER 3 cr
An exploration of the historical and contemporary roots for discrimination (especially on the institutional level) on the basis of race, ethnicity, class, and gender. This course examines issues such as culture, identity, and oppression. *Prerequisite: SOC 1010 or consent of instructor. Every semester.*

SOC 2130 THE COMMUNITY IN AMERICAN SOCIETY 3 cr
Examination of the structure and functions of the community within the framework of the rural-urban continuum. Critical analysis of representative institutions, formal and informal associations, and the impact of change on community organizations. *Prerequisite: SOC 1010 or consent of instructor. Fall.*

SOC 2170 GENDER STUDIES 3 cr
This course will provide an examination of the ways in which gender affects the personal and social experiences of women and men. Some of the topics to be addressed are historical perspectives, gender socialization, interpersonal relationships, sexuality and sexual orientation, power dynamics, and the roles performed by women and men in major social institutions. *Fall.*

SOC 2210 DEVIANT BEHAVIOR 3 cr
An examination of theories of etiology and distribution of deviant behavior. *Prerequisite: SOC 1010 or consent of instructor. Spring.*

SOC 2230 DEATH AND DYING 3 cr
An examination of the changing response to death and dying from the personal, familial, instructional, historical and societal perspectives with examination of the development of new attitudes, approaches and programs to deal with the issue. *Spring.*

SOC 2240 THE CHANGING FAMILY 3 cr
The changing structure and functions of the American Family are analyzed from a variety of different perspectives including premarital and marital roles, parent-child interaction, and the termination of the marital relationship. *Prerequisite: SOC 1010 or consent of instructor. Spring.*

SOC 2260 DEMOGRAPHICS AND DIVERSITY
This course will identify the major demographic trends in the United States. The course will utilize a demographic perspective to examine the following issues: birth rates/pregnancy rates, re-segregation in public schools, school drop out rates/graduation rates, prison population/recidivism

rates, divorce, poverty, access to healthcare, life expectancy, Social Security, Medicare/Medicaid, and long-term care. *Prerequisites: SOC 1010, ANT 1010 or consent of instructor. Spring.*

SOC 2710 SELECTED TOPICS IN SOCIOLOGY 3 cr

Specialized study in Sociology with specific topics to be announced prior to each semester. Course offerings will be determined by student demand and faculty availability. Specific topics may include: countercultures, globalization, business, the military, construction of the other, oral history, qualitative methods. *Prerequisites: SOC 1010. Periodically.*

SOC 2900 INDEPENDENT STUDY 1-3 cr

Available by arrangement with coordinator. Signed contract required at time of registration.

SOC 3070 MEDICAL SOCIOLOGY AND MENTAL ILLNESS 3 cr

A critical analysis of health, illness, and mental health, environmental and occupational health care systems, the health care work force, social movements, and social change in the field of health and mental health care. *Prerequisite: SOC 1010 or consent of instructor. Fall.*

SOC 3120 SOCIOLOGY OF EDUCATION 3 cr

This course explores the ways in which the educational system reproduces social class through such means as tracking in schools, unequal distribution of funding for schools, and the favoring of certain groups in the classroom and educational system on the basis of such factors as race, ethnicity, and gender. *Prerequisite: SOC 1010 or consent of instructor. Spring.*

SOC 3140 SOCIOLOGY OF POPULAR MUSIC 3 cr

A sociological analysis of the origins, evolution, and place of popular music forms in modern societies, with emphasis on the American experience. Special attention is paid to the dynamic interplay between popular cultural (emergent) and mass cultural (commodified) forms of music—especially soul, jazz, rhythm and blues, rock, punk, reggae, and rap—as well as the social conditions and subcultures from which such music arises. *Prerequisite: SOC 1010 or consent of instructor. Periodically.*

SOC 3150 SPORT AND SOCIETY 3 cr

An examination of current issues in the sociology of sport, focusing on how the institution of sport is a microcosm of society and how it provides insights into a society's national psyche, economic, and political systems, social problems, international relations, and issues of social change. Applying the theories and methods of sociology to the analysis of sport, the course examines the relationship between sport, culture, and society. *Prerequisite: SOC 1010 or consent of instructor. Periodically.*

SOC 3160 ANTHROPOLOGY OF RELIGION 3 cr

This course offers a cross cultural and sociological examination of the function, meaning, and evolutionary significance of religious symbols and practices in human societies. An examination of the origin and evolution of spiritual or supernatural cultures—including animism, magic, witchcraft, myth, and theism—will provide a historical and cross cultural perspective on the varieties of religious experience. *Prerequisite: SOC 1010, or ANT 1010, or consent of instructor. Periodically.*

SOC 3210 CRIMINOLOGY 3 cr

An interdisciplinary study of the causes of crime and criminal behavior, with particular emphasis on sociological perspectives. Classical through contemporary criminological theories will be examined, as well as patterns and varieties of crime. *Prerequisite: SOC 1010 or consent of instructor. Spring.*

SOC 3220 SOCIAL MOVEMENTS OF THE 1960's 3 cr
A study of the significant social movements of this decade of rapid social change. Analysis will be made of how social movements such as civil rights and the Anti-war movement drew upon cultural, intellectual and political currents of the time. SOC 1010 or consent of instructor. *Fall.*

SOC 3310 COMMUNITY ACTION SEMINAR 3 cr
In this seminar, students will become actively engaged in the process of building strong communities. By employing service-learning techniques, students will implement and carry out a community project that responds to the needs of the people of the community, and through this process of community organization, students will be invested in the project and be responsible for its outcome. The goals of the seminar are to foster a sense of social responsibility and develop the skills necessary for active participation in a democracy. *Prerequisite: SOC 2130 or permission of the instructor. Spring.*

SOC 3810, 4810 INTERNSHIP IN SOCIOLOGY 1-12 cr
An opportunity for the student to take a position of responsibility in a professional environment under the direction of an on-site supervisor and a faculty member. Not more than 6 credits may be counted toward the 31 credit sociology major. *Prerequisite: Permission of the coordinator. Signed contract required at time of registration.*

SOC 3820 SOCIOLOGY PROCTORSHIP 3 cr
Sociology proctors assume responsibility, under faculty supervision, for the progress of students in Sociology courses at various levels or serve as laboratory assistants in SOC 3910. May not be taken more than twice for credit. *Prerequisite: Junior or Senior standing and consent of instructor.*

SOC 3910 RESEARCH METHODS 4 cr
Introduction to the basic methods of sociological research design, data collection, the organization and analysis of data, and their interpretation through an actual research project. *Prerequisite: Junior majors in SOC, CRJ or acceptance in Social Work program, or consent of instructor.*

SOC 4020 SOCIOLOGICAL THEORY 3 cr
Critical analysis of the development of sociological thought from Comte to the present, with particular emphasis on the theoretical contributions which have been instrumental in the emergence of sociology as an academic discipline. *Prerequisite: SOC 1010 or consent of instructor.*

SOC 4720 COORDINATING SEMINAR 3 cr
A seminar designed to provide the Sociology major with an opportunity to demonstrate an understanding of basic sociological concepts and their application to the research process. *Prerequisite: SOC 3910 and SOC 4020.*

SOC 4910 INDEPENDENT STUDY 1-3 cr
Available by arrangement with coordinator. Signed contract required at time of registration.

Sociology cross listings:

ANT 1010	INTRODUCTION TO CULTURAL ANTHROPOLOGY
ANT 2210	ANTHROPOLOGY AND THE ENVIRONMENT
ANT 2710	SELECTED TOPICS IN ANTHROPOLOGY
ANT 3210	ANTHROPOLOGY OF FOOD
ANT 4910	INDEPENDENT STUDY

Other relevant courses may be found under Foreign Language and Literature.

SPA 1012	SPANISH II	3 cr
Continuation of SPA 1011. This may be used to fulfill one general education requirement. <i>Prerequisite: SPA 1011 or consent of instructor and ENG 0040/ENG 1010 or equivalent. Spring.</i>		

SPA 2011	SPANISH III	3 cr
<p>Systematic and intensive review of first year college or two year high school Spanish in the first seven weeks. The second seven weeks will be devoted to continued study of Spanish grammar, directed composition, and vocabularies for everyday use. Informal oral and written reports. Three hours of class. Lab work will be assigned by instructor as needed. <i>Prerequisite: SPA 1012 or two years high school Spanish or consent of instructor. Fall.</i></p>		

SPA 2020	INTERMEDIATE SPANISH: INTRODUCTION TO CONTEMPORARY LITERATURE	3 cr
<p>Selected readings in contemporary literature from Spain and Latin America. Written and oral reports. <i>Prerequisite:</i> Simultaneous registration in SPA 2012 or consent of instructor. Spring.</p>		

SPA 2030	SPANISH AMERICAN CULTURES	3 cr
<p>Reading in a special topic area to introduce students to the Hispanic world. As topics change, this course may be repeated for credit. Readings in Spanish and English. <i>Prerequisite: Simultaneous registration in SPA 2012 or consent of instructor. Spring.</i></p>		

SPA 2040 BUSINESS SPANISH 3 cr
Development of business-oriented vocabularies. Introduction to the “art” of business letter writing. Translation of letters from and into Spanish. *Prerequisite: Simultaneous registration in SPA 2012 or consent of instructor. Spring.*

SPA 2050 SPANISH FOR HEALTH PROFESSIONALS 3 cr
This introductory course is intended for medical personnel who need a practical orientation to Spanish for the purpose of communicating with Hispanic patients. It emphasizes vocabulary and structures in situational contexts taught by audiolingual methods. Dialogues, oral manipulation of the most needed structures and expressions will be practiced as students are guided toward liberated expression. By the end of the course, students will be expected to demonstrate competence in listening comprehension, speaking skills, and limited ability to read in the target language. *Periodically.*

SPA 2820 SPANISH FIELD EXPERIENCE 1-2 cr
This course is an opportunity for students to work with teachers and children teaching Spanish in the school environment. It prepares the student for an introductory Spanish teaching experience under the guidance of a qualified college supervisor. *Periodically.*

SPA 2910 INDEPENDENT STUDY 1-3 cr
The student should refer to the special section of this catalog for the description of the Independent Study and the procedures to follow. Not open to Freshmen. Sophomore or Junior students register for SPA 2910, Seniors for SPA 4910. By permission of program coordinator only. Signed contract required at time of registration.

SPA 3010 ADVANCED GRAMMAR, COMPOSITION AND CONVERSATION 3 cr
Thorough review of Spanish grammar. Weekly compositions and oral reports. Exercises in translation. Required for Spanish majors and minors. *Prerequisite: SPA 2012 or consent of instructor. Fall.*

SPA 3020 BUSINESS WRITING IN SPANISH 3 cr
Further development of business oriented vocabularies and practice in accurate translation of business letters. Directed and free composition of business letters in Spanish. *Prerequisite: SPA 2030 and SPA 3010 or simultaneous registration in SPA 3010 or consent of instructor. Fall.*

SPA 3030 ADVANCED COMPOSITION AND CONVERSATION 3 cr
Further development of written and spoken fluency in Spanish. *Prerequisite: SPA 3010 or consent of instructor. Spring.*

SPA 3040 SPAIN: THE MAKING OF THE CANON (1492-1899) 3 cr
An introduction to the major authors, genres, and themes of Spanish Literature from 1492 through the 18th Century. *Prerequisite: SPA 3010 or consent of instructor. Periodically.*

SPA 3050 SPAIN: THE MAKING OF THE CANON (1900 to the present) 3 cr
An introduction to the major authors, genres, and themes of Spanish Literature from the 18th Century to the present. *Prerequisite: SPA 3010 or consent of instructor. Periodically.*

SPA 3060 LATIN AMERICA: THE MAKING OF THE CANON (1492-1899) 3 cr
An introduction to the major authors, genres, and themes of Latin American Literature from 1492 through the 18th Century. *Prerequisite: SPA 3010 or consent of instructor. Periodically.*

- SPA 3070 LATIN AMERICA: THE MAKING OF THE CANON
(1900 TO THE PRESENT) 3 cr
An introduction to the major authors, genres, and themes of Latin American Literature from 1900 to the present. *Prerequisite: SPA 3010 or consent of instructor. Periodically.*
- SPA 3080 SPANISH CIVILIZATION 3 cr
An examination of Spanish civilization from historical, psychological, literary, and artistic perspectives. Topics for special concentration include: The land and its history; psychology of men and women as evidenced in machismo, donjuanismo, and feminism; the Spanish preoccupation with death. (Readings from Saenz-Alonso, Valle-Inclan, Unamano, and Baroja); and music (Albeniz, de Falla, Granados) and art (Goya, El Greco, Velazquez, and Picasso). Taught in Spanish. *Prerequisite: SPA 2012, SPA 2020 or consent of instructor. Spring, odd years.*
- SPA 3110 LATIN AMERICAN NOVEL AND SHORT STORY 3 cr
Emphasis on contemporary writers such as Garcia Marquez, Carpentier, Borges and Rulfo. Taught in Spanish. *Prerequisite: SPA 3010 or consent of instructor. Periodically.*
- SPA 3120 GOLDEN AGE THEATER 3 cr
History of the Spanish stage through the end of the seventeenth century. Works by Lope de Vega, Tirso de Molina, Cervantes and Calderon de las Barca. Taught in Spanish. *Prerequisite: SPA 3010 or consent of instructor. Periodically.*
- SPA 3130 TWENTIETH CENTURY SPANISH LITERATURE 3 cr
Generation of 98. Theatre and poetry of Garcia Lorca. Selected work from the post-Civil War period. Taught in Spanish. *Prerequisite: SPA 3010 or consent of instructor. Spring.*
- SPA 3150 THE NOVEL OF THE MEXICAN REVOLUTION 3 cr
This course will devote itself to the exploration of two main subjects: the response of the established Mexican literature to the phenomena of the revolution at the time and the production of a long-lasting literary activity that centers on the revolution and its consequences. *Prerequisite: SPA 3010 or consent of instructor. Spring, even years.*
- SPA 3160 LATIN AMERICAN WOMEN WRITERS 3 cr
This course focuses on the writings of the most prominent Latin American women writers of recent times. A variety of literary genres—poetry, essay, drama and novel will be studied. The topics of “machismo” and “marianismo” as well as the dynamics between the different socio-cultural realities and literature will be studied. *Prerequisite: SPA 3010 or consent of instructor. Periodically.*
- SPA 3710 SPECIAL TOPICS IN LITERATURE AND CULTURE 3 cr
This course enables faculty and students to explore subjects that are treated only briefly, or not at all, in regular Spanish courses. The specific subject of the course will be announced at registration. *Prerequisite: SPA 3010 or consent of instructor. Periodically.*
- SPA 3720 DIRECTED STUDY SEMINAR 3 cr
Study of one of the catalog courses in a semester when that course is not being offered. The Directed Study Seminar enables the student to meet a forthcoming Spanish course prerequisite or make up a needed course which may not be offered again before graduation. The student and the instructor meet at regular intervals throughout the semester. The usual course requirements- reading, papers, oral reports and tests, are a part of the Directed Study. The Directed Study Seminar number corresponds to the level of the catalog course and would be listed as follows: SPA 3710 Directed Study. Seminar: Golden Age Theatre. *Prerequisite: Same as regular course.*

SPA 3810 INTERNSHIP IN SPANISH Variable cr

This course provides an opportunity to work with the community in a professional environment that is related to the Spanish languages and cultures, under the direction of an on-site supervisor and a faculty member. Not more than 6 credits may be counted toward the 30 credit Spanish major. This course may be repeated. *Prerequisites: Permission of the coordinator. Signed contract required at time of registration. Every Semester.*

SPA 3820 SPANISH PROCTORSHIP 1-2 cr

Language proctors assume responsibility under supervision for beginning level language labs. Responsibilities include supervision of tapes and grammar review. This course may be repeated. *Prerequisite: Student must have completed SPA 2011 and SPA 2012 with a grade of "A". Variable credit with consent of program coordinator.*

**SPA 4020 TEACHING SPANISH AS A FOREIGN LANGUAGE
IN PRE K-12 SCHOOLS 3 cr**

The main objective of this course is to become acquainted with the basic methods and techniques used in teaching Spanish as a foreign language. Special emphasis will be given to the role of technology in teaching Spanish as a foreign language. Throughout the course students will be asked to promote the integration of the four language skills: speaking, listening, reading and writing. Students will supplement their classroom work with visits to area K-12 schools. *Prerequisite: SPA 3010 or consent of instructor. Periodically.*

SPA 4720 DIRECTED STUDY SEMINAR 3 cr

Study of one of the catalog courses in a semester when that course is not being offered. The Directed Study Seminar enables the student to meet a forthcoming Spanish course prerequisite or make up a needed course which may not be offered again before graduation. The student and the instructor meet at regular intervals throughout the semester. The usual course requirements- reading, papers, oral reports and tests- are a part of the Directed Study. The Directed Study Seminar number corresponds to the level of the catalog course and would be listed as follows: SPA 3710 Directed Study. Seminar: Golden Age Theatre. *Prerequisite: Same as regular course.*

SPA 4910 INDEPENDENT STUDY 1-3 cr

The student should refer to the special section of this catalog for the description of the Independent Study and the procedures to follow. Not open to Freshmen. Sophomore or Junior students register for SPA 2910, Seniors for SPA 4910. *By permission of program coordinator only. Signed contract required at time of registration.*

Theater Arts Courses

Other relevant courses may be found under Communications, Dance, and English.

THA 1001 STAGE PRODUCTION I 1 cr

Students participate in department productions, either as actors or in a technical capacity. Evaluation is based on the hours spent on production, the quality of the performance, the seriousness of purpose and, quality of participation. *Prerequisite: Permission of department. Every semester.*

THA 1010 PLAYS FROM CASTLETON 3 cr

A traveling theater appreciation course which utilizes the unique proximity of Castleton to first-class summer theater festivals. Classes are held before and after each performance to introduce

the play and to share reactions. Students write substantial review/reaction papers on four productions. Fee is for tickets/transportation. *Summer only.*

THA 1041 INTRODUCTION TO THEATER ARTS 3 cr
Designed to develop an understanding and appreciation of the varieties of theatrical experience. *Every semester.*

THA 1111 STAGECRAFT I 3 cr
Basic course in the physical mounting of a stage production. Scenery, lighting, properties, sound and technical effects are examined. The course includes a weekly two hour lab and may include crew work on productions. A lab fee may be required. *Fee \$15. Every semester.*

THA 2002 STAGE PRODUCTION II 1 cr
Students participate in department production, either as actors or in a technical capacity. Evaluation is based on the hours spent on production, the quality of the performance, the seriousness of purpose and quality of participation. Weekly lab is required. *Prerequisite: Permission of department. Every semester.*

THA 2011 SURVEY OF THEATER HISTORY I 3 cr
An examination of the critical periods of Theater History from the Greeks through Shakespeare. Representative plays from each period will be explored, as plays are some of the best reflections of any particular culture. *Fall.*

THA 2012 SURVEY OF THEATER HISTORY II 3 cr
An examination of the critical periods in Theater History from French Neoclassicism to the present. Representative plays will be explored, as plays are some of the best reflections of any particular culture. *Prerequisite: THA 2011. Spring.*

THA 2050 INTRODUCTION TO FILM STUDIES (also listed as COM 2050) 3 cr
An introduction to the form and language of film. The course focus will be on developing a critical understanding of the film medium through viewing, discussing and writing about feature and short films. *One four-hour period weekly. Screening fee \$15. Every semester.*

THA 2110 VOICE FOR PERFORMANCE 3 cr
The purpose of this course is to study the natural resources of the human voice as artistic resources for the performer. This course is designed to explore both the processes and products of vocal craft work. *Spring, even years.*

THA 2112 STAGECRAFT II 3 cr
Advanced course in the physical mounting of a stage production. Scenery, lighting, properties, sound and technical effects are examined. The student will take a leadership role in production. Course will also cover areas such as engineering, physics, and drafting techniques for stage design. *Prerequisite: THA 1111. A lab fee may be required. Spring, odd years.*

THA 2120 SCRIPT WORKSHOP I (also listed as COM 2120) 3 cr
This course is designed to allow students to explore a wide range of script styles and formats, including the stage play, film script, radio play, and television script. The focus will be on understanding the process of script development through reading and analyzing published scripts, and by writing original short scripts. *Spring, even years.*

THA 3060 STAGE MOVEMENT 3 cr

This course will allow students to explore a range of concepts and skills related to the physical aspects of performance. It may cover areas such as stage combat, physical comedy, prop handling, working with special effects, body carriage, as well as basic dance and choreography for both musical and non-musical productions. *Prerequisite: Permission of instructor or theater Arts advisor. Fall, even years.*

THA 3120 LIGHTING DESIGN 3 cr

Explores the practical and artistic elements of lighting the stage. The fundamentals of instrumentation and control are explained. Also included will be systems of nomenclature and computer aided drafting techniques for the development of lighting plots. Emphasis will be on practical experience in developing the student's sense of lighting aesthetics. Lecture and workshop. Lab fee \$15. *Prerequisite: THA 2112 or consent of instructor. Fall, odd years.*

THA 3123 ACTING III 3 cr

An advanced acting studio which deals with acting styles and advanced audition techniques. The course will culminate in acting juries. *Prerequisite: THA 2121 and THA 2122. Fall, Odd years.*

THA 3135 INTERNATIONAL CINEMA (also listed as COM 3130) 3 cr

An examination of films produced outside of the United States. Primary focus will be on European, Australian, Asian, Latin American and African cinema. Attention will be paid to historical and contemporary works from both mainstream and independent directors. One four-hour period weekly. *Prerequisite: THA 2050 or consent of instructor. Screening fee: \$15. Fall, odd years.*

THA 3211 DIRECTING I 3 cr

An introductory directing course which deals primarily with script analysis and research methods in preparation for the directing of major productions for the theater. *Prerequisite: THA 1111, THA 2121 and/or the consent of the instructor. Fall, even years.*

THA 3212 DIRECTING II 3 cr

An intermediate directing course which deals with script analysis and research methods in preparation for the directing of major productions for the theater. The course is designed as a lab application with numerous directing projects assigned. *Prerequisite: THA 3211. Spring, odd years.*

THA 3331 SCENE DESIGN 3 cr

An examination of the elements of design as they relate to the translation and reinforcement of the dramatic image of a play script into the visual environment of a production. Includes development, completion and critical analysis of original projects. Lecture and workshop. Lab fee \$15. *Prerequisite: THA 1041 or THA 1111. Spring, odd years.*

THA 3730 SPECIAL TOPICS IN FILM (also listed as COM 3730) 3 cr

In-depth exploration of a variety of topics in film studies, such as genre or director studies, national and international cinema, women in film, and film and society. Exact course descriptions will be provided prior to registration for the spring semester. Class meets for one 3 hour session per week. May be taken twice for credit. *Prerequisite: THA 2050 or consent of instructor. \$15 lab fee required. Spring.*

THA 3810 INTERNSHIP IN THEATER 1-12 cr
The student assumes a position of responsibility in a professional theater or related facility or organization under the supervision of an on-site professional and a faculty member. *Permission of department. Signed contract required at time of registration.*

THA 3910 INDEPENDENT FOREIGN STUDY
Registration by permission of department chair only. Signed contract required at time of registration. Credit to be arranged.

THA 4020 STAGE MANAGEMENT/ARTS ADMINISTRATION 3 cr
This course examines the work of the Stage Manager and Arts Administrator. The course covers the managing of the stage extensively and surveys the work of the numerous Arts Administrators. *Spring, odd years.*

THA 4030 ADVANCED STAGE PRODUCTION 1 cr
Students participate in department production, either as actors or in a technical capacity. Evaluation is based on the hours spent on production, the quality of the performance, the seriousness of purpose and participation in lab. Weekly lab is required. *Prerequisite: Permission of department. Every semester.*

THA 4040 SCRIPT WORKSHOP II (also listed as COM 4030) 3 cr
Students write and critique original scripts for stage, radio and screen. Material from this course may be used for student productions. *Prerequisite: THA 2120 or permission of the instructor, Spring, odd years.*

THA 4332 ADVANCED DESIGN FOR THE THEATER 3 cr
An in-depth examination of a single area of design for the theater as it relates to the translation and reinforcement of the dramatic image of a play script into the visual environment of a production. Includes the development, completion and critical analysis of several original projects in either scenic, lighting, or costume design. It is expected that several of the student projects will be realized. Lecture and workshop. Lab fee \$15. *Prerequisite: THA 3331 or consent of instructor. Spring, even years.*

THA 4410 THEATER IN EDUCATION 3 cr
Explores the range and possibilities of theater as a pedagogical method. Emphasizes the use of theater as a developmental teaching tool, and as a means of reinforcing other areas of K-12 school curriculum. Students may be required to work directly with children in a classroom or extra-curricular setting. *Fall.*

THA 4720 SENIOR PROJECT IN THEATER 3 cr
The student selects a project, in consultation with his or her advisor, for public presentation. A proposal of the project, from concept to planning and realization, is a requirement for the course. The department strongly recommends students engage in collaborative projects, such as a fully realized state production. *Prerequisite: Senior standing or consent of instructor. As needed by seniors.*

THA 4810 INTERNSHIP IN THEATER 1-12 cr
The student assumes a position of responsibility in a professional theater or related facility or organization under the supervision of an on-site professional and a faculty member. *Prerequisite: Permission of department. Signed contract required at time of registration.*

THA 4910 INDEPENDENT STUDY 1-3 cr
Permission only. Signed contract required at time of registration.

Women's and Gender Studies Courses

Other relevant courses are listed on page 155.

WGS 1020 INTRODUCTION TO WOMEN'S STUDIES 3 cr

This course will enable students to understand and appreciate the rich and varied field of Women's Studies; to identify and explain ideas about gender and the ways that it has affected individuals, to understand what women have in common as well as the different ways that the experience of being female is shaped by race, class and culture; and what it means and has meant to be female in the United States and abroad. Strongly recommended for all students minoring in Women's Studies. *Periodically.*

WGS 2910 INDEPENDENT STUDY 1-3 cr

Provides the exceptionally curious and motivated student the opportunity to explore on an introductory level an aspect of the study of women and / or gender that is not offered by the courses listed in the course catalog. Students need to arrange with an appropriate faculty member and a student-faculty independent study contract prior to registration. *Must be approved by women's studies coordinator.*

WGS 3910 INDEPENDENT STUDY 1-3 cr

Provides the exceptionally curious and motivated student the opportunity to explore in greater depth an aspect of a women's studies course that the student has already taken. Students need to arrange with an appropriate faculty member and a student-faculty independent study contract prior to registration. *Must be approved by women's studies coordinator.*

WGS 4810 FIELD EXPERIENCE IN WOMEN'S STUDIES 1-3 cr

Students will undertake an activist project in close supervision with a faculty member to get hands-on experience to bring about social change. Examples of this could include doing specific research for the Rutland Shelter, the Women's Issues Group on campus or for the Vermont Governor's Commission on Women. Unlike internships, this course will have a major research component. *Prerequisite: Students must have at least 12 credits in Women's Studies or permission of instructor.*

WGS 4820 INTERNSHIPS IN WOMEN'S STUDIES 1-6 cr

Career Placements in Women's Studies through the placement of our minors with local, state or national organizations that address the needs and social, political, psychological, economic and cultural conditions of being women and girls in today's society. *Prerequisite: Students must have at least 12 credits in Women's Studies or permission of instructor. Signed contract required at time of registration.*

WGS 4910 INDEPENDENT STUDY 1-3 cr

Provides the exceptionally curious and motivated student the opportunity to explore in greater depth an aspect of a women's studies. The study must culminate in a major research paper or project. Students need to arrange with an appropriate faculty member and a student-faculty independent study contract prior to registration. *Must be approved by women's studies coordinator.*

Personnel Directories

Executive Officers

David S. Wolk, *President*

B.A., Middlebury College; M.Ed., University of Vermont; C.A.S., Harvard University

William Allen, Jr., *Dean of Administration*

B.A., George Washington University; M.A., James Madison University

Ennis Duling, *Director of Communications*

B.A., Gettysburg College

Honorée Fleming, *Dean of Education*

A.B., New York University; Ph.D., University of Chicago

Joseph T. Mark, *Academic Dean*

A.B., St. Peter's College; Ph.D., University of Rochester

George McGurl, *Director of Development*

B.S., Southern Connecticut University; M.Ed., State University of New York at Oneonta

Maurice Ouimet, Jr., *Dean of Enrollment*

B.A., Boston College; M.A., College of St. Joseph

Dennis Proulx, *Dean of Students*

B.S., Castleton State College; M.S., Colorado State University

Lyn Sawyer, *Director of Human Resources*

A.S., Champlain College; A.D., Community College of Vermont

Vermont State Colleges Board of Trustees

James Douglas, *Governor*

William Aswad, Burlington

Greg Clark, Vergennes

Michelle Fairbrother, Rutland

Corey Gray, Castleton Student Trustee, Intervale, New Hampshire

Karen Luneau, St. Albans

Richard Marron, *Vice-Chair*, Stowe

Frank A. Mazza, Sr., *Secretary*, Brandon

Linda Milne, Montpelier

Gary W. Moore, *Chair*, Bradford

Martha O'Connor, *Treasurer*, Brattleboro

Heidi Pelletier, Montpelier

Peter Peltz, Woodbury

Gordon Winters, Swanton

Peter Wright, Lake Elmore

Timothy Donovan, *Chancellor*

Administration

- Lyn Adams, *Associate Registrar*, A.A., B.A., Castleton State College
- Richard Alercio, *Head Football Coach*, B.A., Ursinus College; M.S., West Chester University
- Victoria E. Angis, *Assistant Dean for Campus Life*; B.A., University of New Hampshire
- Michael Austin, *Project Director, Teaching American History Grant*; B.A., Mount Carmel College; M.A., Southern Illinois University; Ph.D., University of New Hampshire
- Sarah Backus, *Instructional Technology Technician*, B.S., Castleton State College
- Timothy M. Barrett, *Women's Basketball Coach*; B.S., Castleton State College, Associate Director of Athletics/
- Pat Belden, *Assistant to the Dean of Administration*, A.S., Bentley College; B.S., M.A., College of St. Joseph
- Bryon S. Billado, *Assistant LAN/Systems Administrator*, B.A., Berklee College of Music
- Merle Bronson, *Assistant Registrar*, A.S., Adirondack Community College
- Judith E. Carruthers, *Director of Career Development*, B.A., Concordia University; M.A., Carleton University
- Emmy Charron, *Assistant Director of Admissions*, B.S., Castleton State College
- Deborah Choma, *Wellness Center Director*, A.S., Castleton State College
- Karen A. Craig, *Executive Assistant to the President*, A.S., Castleton State College
- Jonathan Czar, *LAN/Systems Administrator*, A.A., Green Mountain College; B.A., Castleton State College
- Marissa Derderian, *Area Coordinator*, B.S., University of New England
- Christopher Eder, *Senior Associate Director of Admissions/Alpine Ski Coach*, B.S., Green Mountain College
- Nell Ellis, *Director of Payroll and Employee Services*, A.S., Castleton State College
- Joshua Englebretson, *Athletic Trainer*, B.S., University of Wisconsin-Stevens Point, M.S., Northern Illinois University
- Michael Eugair, *Financial Aid Officer*, A.A., College of St. Joseph
- Irene Evanoika, *Student Life Staff Assistant*
- Kimberly Ezzo, *College Counselor*, B.A., Franklin Pierce College, M.S., College of Saint Joseph
- Meredith Fletcher, *Associate Academic Deans' Staff Assistant*, B.S., Castleton State College
- Jane Foley, *Associate Director of Communications*
- Daniel Gardner, *Residence Life Area Coordinator*, B.A., M.S., New England College
- Elizabeth Garside, *Alumni and Development Program Manager*, A.A., Castleton State College
- Sue Geesey-Jean, *Athletic Trainer*, B.S., Salem State College; M.S., Eastern Kentucky University
- Rita Barrett Geno, *Assistant to the Academic Dean*, A.S., B.A., Castleton State College
- Suzanne Gernhardt, *Accounts Payable Manager*, B.S., Castleton State College
- Charlotte Gerstein, *Librarian II*, B.A., Dartmouth College; M.S., University of Michigan

Kelley Gilmour, *Director of Academic Support Center*, B.S., University of Vermont; M.S.A., St. Michael's College

Robert Godlewski, *Director of Public Safety*, B.S., Ithaca College

Mariko Hancock, *Director of Cultural Programming*, Yoyogi Institute for Arts and Design

Scott Hanselman, *Microcomputer and Technology Specialist*, B.S., Castleton State College

Renny K. Harrigan, *Associate Academic Dean*, B.A., Connecticut College; M.A., Ph.D., Brown University

Nathan Hickey, *Upward Bound Assistant Director*, B.A., Castleton State College

Ann M. Honan, *Natural Sciences Departmental Assistant and Chemical Hygiene Officer*, B.A., State University of New York at Albany

Deborah Jackson, *Math/Science Specialist*, B.A., State University of New York at Albany; M.A., State University of New York at Geneseo

Albert Jean, *Fitness Facilities Director/Strength and Conditioning Coach*, B.S., University of Vermont

Virginia Johnston, *Access Services Librarian*, B.S.M.T., University of Vermont

Jennifer Jones, *Director, Upward Bound Program*, B.A., Castleton State College

Colleen Klatt, *Special Assistant to the President for Institutional Grants and Research*, B.A., University of Northern Iowa; M.A., University of Northern Iowa; Ph.D., University of Minnesota

Marc Klatt, *Assistant Football Coach*, B.A., University of Northern Iowa; M.A., University of Northern Iowa

Chris Kwolek, *Custodial/Housekeeping Supervisor*

Tammy Landon, *Head Coach*, B.S., M.S., Springfield College

Deborah Larson, *Human Resources Staff Assistant*, A.S., Castleton State College

Joann Larson, *Financial Aid Officer*, B.S., Ohio State University

Tammy Lattuca, *Program Advisor*, B.S., Castleton State College

Charles Lavoie, *Director of Physical Plant*, B.S., Northern Michigan University

Nancy Luzer, *Librarian II*, A.S., Castleton State College; B.S., Ohio Wesleyan University; M.S., State University of New York at Geneseo

SallyAnn Majoya, *Soundings Coordinator/Assistant Director of Cultural Programming*, B.A., University of San Diego

Gayle M. Malinowski, *Director of Computing Services*, B.S., Castleton State College

Vyonne Manovill, *Associate Director of Development and Alumni Relations*, B.S., University of Maine at Orono

Maria Marinucci, *Residence Area Coordinator*, B.A., Colgate University

Teresa McCormack, *Assistant Director of Financial Aid*, B.S., Castleton State College

Heather Morrison, *Assistant Registrar*, B.S., Castleton State College

Betty Moyer, *Accounts Receivable Manager*

Lauren Olewnik, *Librarian I*, B.A., State University of New York College at Buffalo; M.L.S., University at Buffalo

Kathleen A. O'Meara, *Director of Financial Aid*, A.S., Champlain College

Melissa Paradee, *Director of Student Activities*, B.S., Castleton State College; M.A., College of St. Joseph

Matthew Patry, *Academic Counselor*, B.A., Castleton State College; M.Ed., Plymouth State College

Lori Patten, *Registrar*, B.A., University of Vermont; M.S.A., St. Michael's College

John Paul, *Assistant Director, Castleton Center for Schools*, B.S., University of Vermont; M.S., St. Michael's College

Tony Pepper, *Associate Academic Dean*, B.A., Morehead State University; M.A., San Francisco State University; Ph.D., Carnegie Mellon University

Kathy Perzanowski, *Learning Specialist*, B.A., Vermont College of Norwich University; M.Ed., Castleton State College

Lori Phillips, *Director of Conferences and Events Programming*, A.S., Lyndon State College; B.S., Castleton State College

Jan Rousse, *Assistant Director of The Robert T. Stafford Center for the Support and Study of the Community*, B.S., Castleton State College

Frances Ryan, *Interlibrary Loan Supervisor*, B.A., Castleton State College

Christine Sadler, *Writing Specialist*, B.A., M.A., Castleton State College

Koran Salem, *Web Coordinator/Communications Assistant*, B.S., Castleton State College

Karen Sanborn, *Coordinator of the Media Center*, B.A., Castleton State College

Cathy Schwaner, *College Store Assistant Manager*

John Schwaner, *College Store Manager*, B.S., Castleton State College

Ted Shipley, *Head Coach*, A.S., B.S., Lyndon State College; M.S., University of New Hampshire

Hope C. Swanson, *Director of Institutional Research for the Vermont State Colleges*, B.A., Brown University; M.S., Antioch New England Graduate School

Erica Terault, *Admissions Counselor*, B.S., Castleton State College

Alex Todd, *Head Men's Ice Hockey Coach*, B.S., Union College

Bethany Torrice, *Head Women's Ice Hockey and Volleyball Coach*, B.S., Utica College of Syracuse University

Deanna Tyson, *Associate Dean of Athletics and Recreation*, B.S., M.S., West Chester University

Chad M. Voghell, *Director of Technical Services*, B.S., Castleton State College

Rick Wareing, *Assistant Director of Physical Plant*

Jeff Weld, *Director of Sports Information*, B.S., Castleton State College

John Werner, *Head Men's Soccer and Women's Softball Coach*, B.A., M.S., SUNY Oneonta

Chrispin L. White, *Director of The Robert T. Stafford Center for the Support and Study of the Community*, B.S., Castleton State College

Heidi Whitney, *Director of Budgets and Finance*, B.S., Castleton State College; M.B.A., St. Joseph's College

Emily Wiezalis, *Assistant Dean of Enrollment*, B.A., State University of New York at Buffalo

Christie Wilkerson, *Residence Life Area Coordinator*, B.A., Castleton State College; M.A., Bowling Green State University

Susan L. Wiskoski, *Financial Aid Officer*

Joseph Zietler, *Admissions Counselor*, B.A., Castleton State College

Faculty

Robert Aborn (1960), B.Music, Oberlin College; M.Music, Ph.D., Indiana University, *Professor Emeritus, Music*

Paul D. Albro (1977), B.S., University of Lowell; M.B.A., University of Massachusetts, *Professor, Business Administration, Department Chair*

Andrew Alexander (2005), B.A., Bowdoin College; M.A., The University of Maine at Orono; Ph.D., Pennsylvania State University, *Assistant Professor, English*

Ana María Alfaro Alexander (1989), B.A., Hunter College; Ph.D., City University of New York, *Professor, Modern Foreign Language*

Deborah Alongi Johnson (2009), B.A., Prescott College; M.S., University of Arizona; Ph.D., Idaho State University, *Assistant Professor, Botany*

Cerise M. Barber (1997), B.S., State University of New York College at Cortland; M.S., Northeastern Illinois University, *Associate Professor, Physical Education*

George T. Bergen (1977), B.S., Union College; Ph.D., State University of New York at Albany, *Professor, Psychology*

Rita Bernatowicz (1984), B.A., University of Rochester; M.A., State University of New York at Albany; M.F.A., Milton Avery Graduate School of the Arts, Bard College, *Professor, Art*

Michael J. Bethel (1982), A.A., Hudson Valley Community College; B.A., State University of New York at Cortland; M.B.A., State University of New York at Binghamton, *Professor, Business Administration*

David Blank (2009), B.S., Sc.M., Saint Joseph's University; M.B.A., Norwich University, Ph.D., Dartmouth College; *Assistant Professor, Chemistry*

Sherrill Blodget (2008), B.A., Yale University; M.M.E., Pennsylvania State University; M.M., University of Oregon; D.M.A., University of Arizona

David Blow (2005), B.A., Castleton State College; M.A., State University of New York at Albany/Empire State, *Assistant Professor, Journalism*

Christopher Boettcher (2008), B.A., University of Notre Dame, M.S., Ph.D., University of Pittsburgh, *Assistant Professor, English*

Angele Brill (1990), B.S., State University of New York at Oneonta; M.B.A., State University of New York at Binghamton, *Professor, Business Administration*

Luther Brown (1984), B.S., Savannah State College; M.S.W., State University of New York at Albany; M.S., Long Island University; D.S.W., Columbia University, *Professor, Social Work*

Lara A. Carlson (2002), B.S., Southern Connecticut State University; M.A., University of South Dakota; Ph.D., Springfield College, *Associate Professor, Exercise Physiology*

Harry Chaucer (2001), B.A., Goddard College; M.S., Ed.D., University of Vermont, *Professor, Education*

Adam Chill (2009), B.A., Bowling Green State University; M.A., University of Cincinnati; Ph.D., Boston College, *Assistant Professor, History*

Thomas Cleary, (2007), B.S., Massachusetts College of Liberal Arts; M.A., University of Rhode Island; C.A.G.S., University of Connecticut; Ph.D., University of Rhode Island and Rhode Island College, *Assistant Professor, Education*

Paul Cohen (1990), B.S., M.B.A., State University of New York at Albany, *Professor, Business Administration*

- Thomas Conroy (1992), B.S., Boston University; B.A., M.A., Rhode Island College; Ph.D., University of Massachusetts at Amherst, *Professor, Communication*
- Brad Coupe (2004), B.S., Gettysburg College; M.S., Ph.D., Ohio State University, Assistant Professor, Biology
- Joyce Cunningham (1992), B.A., University of Vermont; M.S., Mankato State University; Ed.D., Mississippi State University, *Professor, Education*
- Ed Dansereau (2009), B.S., Northeastern University; M.B.A., Southern New Hampshire University, *Assistant Professor, Business Administration*
- Paul Derby (2003), A.S., Adirondack Community College; B.A., State University of New York at Oneonta; M.A., Ph.D., Syracuse University, *Assistant Professor, Sociology*
- Victoria R. DeRosia (1991), B.A., Castleton State College; M.A., Bowling Green State University; Ph.D., State University of New York at Albany, *Professor, Criminal Justice*
- Richard C. Diehl (1961), B.A., Music, Boston University; M.A., Music Ed., Indiana University, *Professor Emeritus, Music*
- June H. Dorion (1958), A.B., University of Vermont; M.A., Middlebury College, *Professor Emerita, Modern Foreign Language*
- Sandra C. Duling (1987), B.A., Gettysburg College; M.L.S., State University of New York at Albany, *Library Director, Professor*
- David Ellenbrook (1992), B.S., Henderson State University; M.A., University of Memphis; M.S.S.W., University of Tennessee; Ph.D., The Ohio State University, *Professor, Social Work and Sociology*
- John J. Feenick, Jr. (1985), A.S., Herkimer County Community College; B.S., Slippery Rock State College; M.S., Eastern Illinois University, *Professor, Physical Education/ Director of Athletic Training Education, Department Chair*
- Elizabeth A. Ferguson (1970), A.B., Vassar College; M.S.S., Smith College; M.A., Ph.D., Yale University, *Professor Emerita, Social Work and Sociology*
- Andre Fleche (2006), B.A., Syracuse University; M.A., Ph.D., University of Virginia; *Assistant Professor, U.S./Latin American History*
- Barbara Foley (1968), B.S., M.S., Central Connecticut State College, *Professor Emerita, Business Administration*
- Mark Fox (1985), B.S., Ph.D., University of Maryland, *Professor, Biology*
- Jeffrey V. Freeman (1964), B.S., State University College of Forestry at Syracuse University; M.S., Ph.D., Rutgers University, *Professor Emeritus, Biology*
- William Frey (2009), B.A., Villanova University; M.A., Ph.D., University of Vermont, *Associate Professor, Psychology*
- Catherine Garland (2004), B.A., Colby College; M.S., University of Florida; Ph.D., University of Hawaii, *Assistant Professor, Physics*
- Robert Gershon (1977), B.A., Princeton University; M.A., Ph.D., Boston University, *Professor, Communication*
- Sanjukta Ghosh (1991), B.S., M.A., University of Delhi; M.A., Ph.D., The Ohio State University, *Professor, Communication*
- Glenn E. Giles (2005), B.S., Castleton State College; M.M., University of Maine, *Professor, Music, Department Chair*

- John M. Gillen (1970), B.A., LeMoyne College; M.A., University of Massachusetts, *Professor, English*
- Steven Gross (2007), B.S., University of North Alabama; M.F.A., University of South Carolina, *Assistant Professor, Theater Arts*
- Timothy Grover (1994), B.S., St. Lawrence University; M.S., Ph.D., University of Oregon, *Professor, Geology, Department Chair*
- Susan Hogan (2009), A.S., Castleton State College, B.S.N., M.S.N., Norwich University, *Assistant Professor, Nursing*
- Bradley N. Hunt (1986), A.S., B.S., M.S., Youngstown State University; J.D., University of Toledo College of Law, *Professor, Criminal Justice, Department Chair*
- Lillian Jackson (1998), B.A., Brown University; M.S.W., Boston University School of Social Work; M.P.A., Suffolk University, *Professor, Social Work*
- Leonard A. Johnson (1960), B.S., Castleton State College; Ed.M., Boston University; L.H.D. (Hon.), Castleton State College, *Professor Emeritus, Education*
- Robert M. Johnson (1986), B.A., California State University at Hayward; M.A., Ph.D., University of California at Santa Barbara, *Professor, Philosophy*
- Patrick Keller (1987), B.A., Rhode Island College; B.S., M.S., Ph.D., University of Rhode Island, *Professor, Chemistry*
- Flo Keyes (2001), A.A., County College of Morris; B.A., M.A., Montclair State College; M.Phil., Ph.D., Drew University, *Associate Professor, English*
- Peter Kimmel (1991), B.S., M.S., Portland State University; Ph.D., University of Massachusetts, *Professor, Biology*
- John S. Klein (1985), B.S., M.S., Southern Connecticut State University; Ph.D., Columbia University, *Professor, Psychology, Department Chair*
- Dale W. Kreisler (1998), B.S., Mansfield University; M.S., Ph.D., Clarkson University, *Professor, Mathematics, Department Chair*
- William C. Kuehn (1971), B.S., Randolph-Macon College; M.A., Northeastern University; J.D., Vermont Law School, *Professor, Sociology and Criminology*
- Brendan Lalor (2008), B.A., College of Saint Rose; M.A., Ph.D., State University of New York at Albany, *Assistant Professor, Philosophy*
- Philip Lamy (1992), B.A., University of Massachusetts; M.A., Ph.D., Northeastern University, *Professor, Sociology*
- Virginia S. Larrabee (1966), B.A., Wellesley College; Ed.M., University of Vermont; Ed.D., Boston University, *Professor Emerita, Education*
- Lindsay Larson (2007), B.A., Vassar College; M.S., Ph.D., Yale University, *Assistant Professor, Psychology*
- Helen Mango (1991), B.A., Williams College; M.S., Ph.D., Dartmouth College, *Professor, Geochemistry*
- Harry McEnerny (1996), B.A., Randolph-Macon College; M.F.A., Virginia Commonwealth University, *Professor, Theater Arts, Department Chair*
- Tom McGlynn (2007), B.F.A., Ramapo College; M.F.A., Hunter College, *Assistant Professor, Art*
- Frank Morgan (1964), B.S., Castleton State College, M.S., Miami University; Ed.D., University of Massachusetts, *Professor Emeritus, Mathematics*
- Cynthia A. Moulton (1997), B.S., Framingham State College; M.S., University of Maryland; Ph.D., North Carolina State University, *Associate Professor, Biology*
- Kristen Murray (2009), B.S., University of North Florida; Ph.D., Michigan State University, *Assistant Professor, Physical Education*

Linda J. Olson (1995), B.A., Hamline University; M.A., Ph.D., University of New Hampshire, *Professor, Sociology*

Louis H. Palmer, III (2000), B.A., M.A., Williams College; M.Ed., Converse College; M.A., Appalachian State University; Ph.D., Syracuse University, *Associate Professor, English*

Joanne Pencak (2007), B.S., Castleton State College, MBA, James Madison University, *Assistant Professor, Business Administration*

Linda S. Pepler (1994), B.A., M.A., University of Northern Colorado; Ph.D., University of Washington, *Professor, Education*

Melisse H. Pinto (2000), B.A., Daemen College; M.A., Ph.D., State University of New York at Buffalo, *Associate Professor, Political Science*

Lisa Pleban (2004), B.S., Fairfield University; M.Ed., Temple University; Ed.D., Columbia University, *Assistant Professor, Physical Education*

Joanne Pluta (2000), B.S., M.A., Castleton State College, *Assistant Professor, Education/ Licensure Officer and Director of Field Experiences*

Abbess Rajia (1990), B.A., M.A., Ph.D., State University of New York at Albany; C.A.S., Sheffield University, England, *Professor, Mathematics*

Kimberly Ratelle (2009), A.S., B.S., Southern Vermont College; M.s., Stony Brook University, *Assistant Professor, Nursing*

Richard Reardon, (2007), B.S., Castleton State College; M.Ed., Westfield State College, *Assistant Professor, Education*

Gail Regan (2006), B.A., Grinnell College; M.S., Kansas University Medical Center; Ph.D., University of Missouri-Kansas City, *Assistant Professor, Psychology*

Margaret M. Richards (1999), B.S., North Adams State College; M.B.A., University of Oregon, *Associate Professor, Business Administration*

Judith Robinson (2001), B.A., Syracuse University; M.A., Ph.D., University of Massachusetts, *Associate Professor, Economics, Department Chair*

Scott Roper (2005), B.A., Clark University; M.A., University of North Dakota; Ph.D., University of Kansas, *Assistant Professor, Geography*

Laurie Rosenzweig (2003), B.S., State University of New York College at Oswego; M.A., State University of New York at Albany; J.D., Vermont Law School, *Assistant Professor, Criminal Justice*

Thomas M. Rutkowski (1997), B.A., College of the Holy Cross; M.B.A., University of Idaho; Ed.D., University of Georgia, *Associate Professor, Business Administration*

Christopher A. Schwaner (2007), B.A., Castleton State College; M.S., University of Vermont; Ph.D., State University of New York at Albany, *Assistant Professor, Mathematics*

Jonathan F. Scott (1987), B.A., Amherst College; M.A., University of Kansas; Ph.D., University of Minnesota, *Professor, Art History*

Charles F. Shaffert (1965), B.A., Dickinson College; M.A., University of Pennsylvania; M. Phil., Ph.D., University of Kansas, *Professor Emeritus, English*

Dennis Shramek (1989), B.S., M.F.A., Ph.D., Bowling Green State University, *Professor, English, Department Chair*

Anne Slonaker, (2007), B.S.Ed., Kutztown University; M.S., Ph.D., Pennsylvania State University, *Assistant Professor of Education*

Anne Smeglin (2002), B.S., Mount Saint Mary College; M.S., Sage Graduate School, *Associate Professor, Nursing, Department Chair*

Thomas H. Smith (1964), B.A., New York State Teachers College at Albany; M.A., Rutgers University, *Professor Emeritus, English*

Matthew Soroka (2008), B.S., University of Massachusetts at Amherst; M.S., Deakin University; *Assistant Professor, Physical Education*

Kathryn Sperry (2009), B.S., California Polytechnic State University; M.A., Ph.D. Claremont Graduate University, *Assistant Professor, Psychology*

Jonathan Spiro (2002), B.A., University of California, Los Angeles; M.A., Pepperdine University; Ph.D., University of California, Berkley, *Associate Professor, History*

Drennan Spitzer (2004), B.A., The Master's College; M.A., California State University; Ph.D., University of California, Riverside, *Assistant Professor, English*

Joyce Thomas (1980), B.A., Shepherd College; M.A., West Virginia University; D.A., State University of New York at Albany, *Professor, English*

Patricia van der Spuy (2005), B.A., M.A., Ph.D., University of Cape Town, South Africa, *Assistant Professor, African and World History*

Cathy VanYperen (2006), B.S., Baylor University; M.S.A., Saint Michael's College, *Assistant Professor, Business Administration*

Henry Vaughan (2009), B.A., M.A., North Central College, *Assistant Professor, Music*

Roy M. Vestrich (1988), A.B., Bard College; M.F.A., Ph.D., University of Massachusetts, *Professor, Communication and Theater Arts*

Carol Waara (1992), B.A., Michigan State University; M.A., Ph.D., University of Michigan, *Professor, History*

Deborah L. Waggett (1999), B.S., Albright College; Ph.D., University of Iowa, *Associate Professor, Education*

Delma Wood (2001), B.S., Hunter College, City University of New York; M.A., Ph.D., State University of New York at Albany, *Associate Professor, Spanish*

Academic Calendar

Fall Semester 2009

June	18	Transfer Registration			Thursday
	20-21	First Year Student Registration			Saturday
July	9	Transfer Registration			Thursday
	11-12	First Year Student Registration			Saturday
August	19	Final New Student Registration			Wednesday
	20	Residence Halls open/new students	1:00	P.M.	Thursday
	21	New Student Orientation begins	10:00	A.M.	Friday
	23	Residence Halls open/returning students	10:00	A.M.	Sunday
	24	Classes begin	8:00	A.M.	Monday
	27	Convocation	4:00	P.M.	Thursday
	24-28	Student/Faculty Advisor meeting	AS ARRANGED		
September	7	Labor Day – no classes			Monday
	25-27	Homecoming/Parents Weekend (for parents, alumni and students)			
October	9	October Break; Residence Halls close	6:00	P.M.	Friday
	18	Residence Halls open	10:00	A.M.	Sunday
	19	Classes resume	8:00	A.M.	Monday
	21	Mid-semester point			Wednesday
November	9	Registration begins Spring '10			Monday
	20	Registration ends Spring '10	4:30	P.M.	Friday
	24	November break begins after evening classes end			Tuesday*
	24	Residence Halls close	6:00	P.M.	Tuesday
	29	Residence Halls Open	10:00	A.M.	Sunday
	30	Classes resume	8:00	A.M.	Monday
December	10	New Student Registration Spring '10	8:00	A.M.	Thursday
	11	Classes end	5:00	P.M.	Friday
	14	Finals begin	8:00	A.M.	Monday
	18	Finals end	5:00	P.M.	Friday
	18	Residence Halls close	6:00	P.M.	Friday

Spring Semester 2010

January	12	New Student Registration Spring '10	8:00	A.M.	Tuesday
	18	Residence Halls open	10:00	A.M.	Monday
	18	MLK Holiday – No Classes			Monday
	19	Classes begin	8:00	A.M.	Tuesday
	21	Convocation	4:00	P.M.	Thursday
February	19	Winter recess begins; Residence Halls close	6:00	P.M.	Friday
	28	Residence Halls open	10:00	A.M.	Sunday
March	1	Classes resume	8:00	A.M.	Monday
	17	Mid-semester point			Wednesday
April	2	Spring recess begins; Residence Halls close	6:00	P.M.	Friday
	11	Residence Halls open	10:00	A.M.	Sunday
	12	Classes resume	8:00	A.M.	Monday
	14	Registration Fall '10 begins			Wednesday
	27	Registration Fall '10 ends	4:30	P.M.	Tuesday
May	7	Classes end	5:00	P.M.	Friday
	10	Finals begin	8:00	A.M.	Monday
	14	Finals end	5:00	P.M.	Friday
	14	Residence Halls close for all but graduating seniors	6:00	P.M.	Friday
	15	Commencement	2:00	P.M.	Saturday

*For those students who have evening classes, the Residence Halls will remain open until 10:00 am the next morning.

Important Deadlines

Fall Semester 2009

August	14	Fall semester tuition due in full		Friday
September	4	End drop/add full semester courses	4:30 P.M.	Friday
October	9	Incompletes to grades due for every student	4:30 P.M.	Friday
	22	Mid-semester grades due	7:00 P.M.	Thursday
	30	End drop full semester courses w/fee	4:30 P.M.	Friday
December	1	Deadline for degree applications for Dec. '10	4:30 P.M.	Tuesday
	7	Deadline for students to submit orders to College Store for Commencement regalia.		Monday
	23	Fall semester grades due to Registrar's Office (on-line deadline January 4 th .)	4:00 P.M.	Wednesday

Spring Semester 2010

January	4	Deadline for Fall '09 on-line grading.	8:00 A.M.	Friday
	11	Spring semester tuition due in full.		Friday
February	1	Applications for scholarships and summer financial aid available		
	1	End drop/add full semester courses	4:30 P.M.	Monday
March	15	Summer '10 registration begins	9:00 A.M.	Monday
	15	Incompletes to grades due for every student		
	18	Mid-semester grades due	7:00 P.M.	Thursday
	26	Deadline to drop full semester courses with fee	4:30 P.M.	Friday
April	1	Applications for '10-'11 financial aid due.		Thursday
	13	Fall '10 residence halls deposit due	4:30 P.M.	Tuesday
	16	Exit interview Session for May graduates who borrowed Federal Student Loans.	12:30-2:00 P.M.	Friday
May	3	New student deposit due		
	3	Deadline for degree applications for May '11	9:00 A.M.	Monday
	19	All grades due	10:00 A.M.	Wednesday

The Castleton Campus

Guide to the Castleton State College Campus, Castleton, Vermont

1. Wright House
2. Old Chapel
3. Fine Arts Center
4. Woodruff Hall
5. Leavenworth Hall
6. Moriarty House
7. Calvin Coolidge Library
8. President's Home
9. Stafford Academic Center
10. Jefferson Center
11. Public Safety
12. Hope House
13. NEW Campus Center
14. Hidden Dining Hall
15. Spartan Athletic Complex
16. Fitness Center
17. Running/Fitness Trail
18. Athletic Fields
19. NEW Spartan Stadium
20. Tennis Courts
21. Outdoor Classroom
22. Physical Plant
23. Castleton Hall
24. Ellis Hall
25. Wheeler Hall
26. Morrill Hall
27. Haskell Hall
28. Adams Hall
29. Babcock Hall
30. North, Audet, South Houses

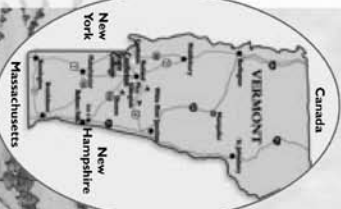

Directions: The campus is located in the village of Castleton, 12 miles west of Rutland, one of Vermont's largest cities. Take exit 5 off Route 4 into Castleton and follow signs to the campus main entrance. New York, Boston, Hartford and Montreal are all within easy driving distance. Call our office for more specific directions from anywhere!

For more information call: 1-800-639-8521

Conferences and Events: 802-468-6039

Travel Options • Airtrak: (800) USA-RAIL

• Southern Vermont Regional Airport: (802) 786-8881

- New for 2009**
5. New addition to Leavenworth Hall with Television Studio
 13. Enlarged and Renovated Campus Center
 15. Spartan Athletic Complex and Glenbrook Gymnasium
 19. New Spartan Stadium

Main Street, Castleton

Printed on Recycled Paper

Glossary

Academic Advisor (advisement) – A faculty member who explains college policies, assists with transitional issues, and who helps assure that students enroll in the course or courses necessary to achieve their academic goals relevant to their major, program or degree.

Academic Honesty – Academic honesty is the absence of, though not limited to, cheating and plagiarism. Sanctions for students who violate the principals of academic honesty range from failure of course work to dismissal from the College.

Academic Standing – Students whose cumulative index is below the minimum established for the number of credits they have earned or attempted are subject to probation, or dismissal.

Academic Support Center – provides academic counseling, tutoring, and services for students with disabilities.

Accreditation – The New England Association of Schools and Colleges accredits Castleton State College as a recognized institution of higher learning.

Admission – Admittance to a program or the college that is granted by the College, after a student meets specified requirements.

ADP - American Democracy Project – Initiated at Castleton in 2003, ADP is designed to increase attention to moral development, civic engagement, and political action.

Amelioration – A chance to erase the negative effect of a poor semester.

Associate's Degree – Degree program requiring 64+ hours at CSC of specified course work.

Audited Course – Students who do not wish to receive credit may audit courses in which space is available. Those auditing courses are not required to take examinations or prepare assignments.

Bachelor's Degree or baccalaureate – The degree of bachelor of arts (B.A.), bachelor of science (B.S.), or bachelor of social work (B.S.W.), requiring 122+ hours at CSC of specified course work.

Financial Aid – Campus office where students request grants and loans to pay tuition and other college fees.

Conditional admit – A student admitted to the College, who is generally limited to 14 credits of course work during the first semester.

Continuous Progress – To maintain continuous progress, a student must be enrolled for one or more courses, or be on an official Leave of Absence, every academic semester from the time of matriculation to the completion of degree requirements.

Course description – Statement of topics, themes, and requirements of a course.

Course Exemption/Substitution – A student wishing to be exempted from certain academic requirements or to make course substitutions must complete a Request for Exemption/Substitution form available in the Registrar's Office.

Course offerings – Undergraduate or graduate list of courses being offered during the fall, spring, or summer terms.

Credit– Academic credit is given for graded courses in which students enroll and may be applied toward the fulfillment of degree requirements. Credit is not earned in courses where the assigned grade is F, NP, DR, I or in cases where a grade is not submitted (NG).

Dean's List – Matriculated full-time undergraduate students who have achieved a scholastic index of 3.5 for the semester on at least 12 credits taken on a graded basis, and who have received no “Incomplete” or “F” or “NP” grades.

Declaration of Undergraduate Academic Program (DUAP) – Form used to declare a major.

Degrees with Distinction – 3.5-3.69 *cum laude*, 3.7-3.89 *magna cum laude*, 3.9 and above *summa cum laude*.

Distance education – A course where the professor and students are separated by geographic distance or by time, often supported by audio-visual technology.

Drop or Add Course – Students may amend their original schedule through the drop/add form. The dates and fees for amending a schedule through the drop/add process are set each year and appear in the *Course Schedule Catalog*.

Drop or Withdrawal – Discontinuing enrollment in a course. A full or partial tuition reimbursement is possible when specific deadlines are met. A student's financial aid or health insurance may be affected if the student attends college part-time.

Final exam – Tests or other graded assignments for a course given at the end of a course/ semester.

Financial aid – Funds available from a variety of sources such as grants, loans, scholarships and on-campus work-study, (when criteria are met) to assist students with paying tuition and other college related expenses.

First-Year Seminar Program – As a part of their first year at Castleton, all students with fewer than twelve credits are required to enroll in a First-Year Seminar. The seminars are limited to eighteen students, and may be linked to a companion “learning community” course. Together, these courses form the nucleus of a student's first semester schedule. A special feature of the First-Year Seminar program is the weekly Common Hour meeting when faculty, staff and students address issues that affect the college community. Faculty members in the First-Year Seminar program serve as advisors for first-year students.

General Education Curriculum (the core) – The program of courses required of all students regardless of major. The purpose of this requirement is to broaden student knowledge and understanding.

Grade Point Average (GPA) – The ratio of the number of credit hours earned and the grades earned. Students receive a grade report which states semester and overall GPA's. For the formula to calculate GPA, see the *Catalog*.

Grades – Grades or “indicators” are issued at Mid-term (advisory only). Official grades are issued at the end of each semester.

Graduate course – A credit course that may be applied to a graduate degree (a master's or other professional degree) that usually requires at least 30 hours of work beyond the bachelor's degree.

Honors – See Dean's List, Degrees with Distinction, or President's List or Honors Program in the *Catalog*.

Independent study – Courses which allow students to work independently with a faculty member.

Learning Community – An option for new students that links together two or more general first-semester courses, designed to facilitate connections, both academic and social, during the first year.

Leave of Absence – Any student may request a leave of absence by completing a Student Exit Information form or submitting a letter to the academic dean. A leave may be taken for up to two semesters. A student may return from a leave with approval of the academic dean.

Matriculation – A matriculated student is one who has been formally accepted into the College by the Admissions Office and is currently enrolled or on an official Leave of Absence.

Noncredit – Courses taken that do not apply to a degree program, though they may be a requirement for admittance to such a program, especially if developmental work is needed. They may also be courses taken for one's own or professional growth.

Non-Traditional Student – Typically, a student who enters college after an absence of a year or more from high school, who pursues a college education while continuing to work, and/or while raising a family, or returns to college after a number of years away from formal education.

Pass/No Pass – Certain courses may be taken for a grade of either Pass or No Pass instead of receiving a standard grade.

Part-Time Faculty – A person who teaches at the college on a part-time or semester-by-semester basis.

Prerequisite(s) – Requirement(s) necessary to complete prior to a student taking a specific course.

President's List – Matriculated full-time undergraduate students who have achieved a scholastic index of 4.0 for the semester on at least 12 credits taken on a graded basis, and who have received no incomplete or "E" or "NP" grades.

Registrar's office – Campus office maintaining student registration records and transcripts.

Registration – Enrollment in a specific course(s), usually occurring at specified times during the year.

Resignation – A student who withdraws voluntarily is required to submit a letter of resignation to the Academic Dean or complete a Student Exit Information form. No withdrawal is official until the resignation letter has been received and acknowledged.

Student Services Center – The financial aid, business, and registrar's office, located on the lower level of Woodruff Hall.

Syllabus – Information on the material a course will cover, instructor expectation of students, dates and content of assignments, and information on contacting the instructor. It is usually given to students the first day of class (plural: syllabi).

Transcript – A record of student grades, courses taken, and credits earned (available at the Registrar's Office).

Tuition – The required charge to enroll in a course(s). The scale for part-time and full-time tuition (credits) is not necessarily the same.

Undergraduate Catalog – The Catalog, revised annually, contains information on academic programs, policies, and procedures. The Graduate Catalog is also revised annually.

Undergraduate degree – A two-year college degree (associates degree), or a four-year college degree (bachelor's degree).

Index

Academic	Transfer students.....43
Advising.....8	Veteran credit.....47
Computing Center (see Information Technology Services).....11	Advanced placement.....46
Credit.....19	Advising.....8, 9
Curriculum.....7	Advisor change form.....9
Experience.....7	Aesthetic understanding frame of reference.....59, 61, 62
Honesty.....27	Alcohol and other drug education office.....37
Honors.....28	Amelioration.....25
Policies.....18	Anthropology.....164
Information Technology Services.....11	Appeal process.....24
Placement.....9	Application for degree.....31
Programs listing.....66	Application for financial aid.....51
Regalia.....32	Archives.....10
Standing.....24, 53	Army ROTC.....15
Status.....24	Art Department (ART).....68, 171
Support Center.....38	Assessment of prior learning.....47
Accelerated program.....46	Associate Degree Requirements.....59
Accounting (ACC).....162	Associate in Arts
(see Business Administration).....72	in General Studies.....15, 59
Accreditation.....2	Associate in Science.....15, 59
Adding courses.....19	Athletic Training.....123, 164
Additional degrees.....31	Athletics.....40
Administration.....276	Attendance.....26
Admissions Policies & Procedures.....42	Audited courses.....22, 24
Accelerated programs.....46	
Advanced placement.....46	B
Application procedures.....42	Bachelor Degree Requirements.....60
Assessment of Prior Learning.....47	Bachelor of Arts.....17
College-Level Examination	Bachelor of Science.....17
Program (CLEP).....46	Bachelor of Social Work.....17
Conditional Admission.....44	Biology (BIO).....108, 175
Deferred Admissions.....45	Board of Trustees.....276
Deposits.....44	Business Administration
Fees.....48	Department (BUS).....71, 180
Graduate program.....17	
High school preparation.....42	C
International students.....45	Calendar.....285
Non-traditional students.....43	Campus mail.....29
Readmission.....46	Campus map.....287
Testing (ACT or SAT).....42	Campus media.....41
Transfer credits.....43	Career Development.....36

Castleton State College, history	4	Credit evaluation for transfers	43
Change of		Criminal Justice (CRJ)	138, 195
academic program (major)	31	Curriculum	7
address form.....	30		
advisor.....	8	D	
enrollment status	18	Deadlines	286
grade option.....	23	Dean's list	28
residency	54	Declaration of major	31
Chemistry (CHE)	115, 185	Deferred admissions	45
Choosing a major	9	Degree audit.....	31
Class attendance	26	Degree procedures	31
Class level	31	Degrees, application for	31
CLEP testing	47	Degrees offered.....	15, 17, 59, 60
Clubs.....	39	Degrees with distinction	32
Code of conduct	41	Deposits	44, 50
College e-mail.....	30	Dining	36
College-level examination program		Diplomas.....	32
(CLEP)	47	Directories	276
Commencement (see Graduation).....	32	Discipline	41
Communication (COM).....	75, 189	Dismissal.....	24
Communication from the college	29	Dismissed students	34
Community service	13	Drop/add form	19
Commuter student support.....	39	Dropping courses	19, 20
Completion requirements	31	DUAP	9, 31, 32
Computer Information			
Systems (CIS)	78, 187	E	
Computing centers	11	Earning additional degrees	31
Computing requirement	56, 59, 60	ECAC.....	40
Conditional admission	44	Economics (ECO)	95, 199
Consent of instructor	19	Editor's note	2
Consortium agreements	28	Education Program.....	81
Continuous progress	20	Education Department (EDU).....	80
Contractual agreements	28	Education Licensure.....	83, 84
Cooperative education		Eligibility (sports)	25
(see Internships)	13	English Department (ENG)	87, 205
Core curriculum (see General Education		Enrollment policies	18
Requirements).....	56	Environmental Science	109, 213
Counseling	37	Environmental Studies (ENV)	96, 213
Course designation and		Examinations	27
numbering system	160	Executive officers	276
Course fees	48	Exemption/substitution of courses/	
Course transfer.....	27	Curriculum	27
Course overload	20, 49	Exercise Science	113, 164
Course prerequisites	19	Exit interview	33

Expenses	48
Extra-curricular eligibility	25

F

Faculty.....	7, 280
Family Educational Rights and Privacy Act (FERPA)	30
Field experience	14
Film studies.....	154
Financial aid	51
Appeal	53
Change in program.....	53
FAFSA.....	52
Good standing	53
Repayment policy	54
Satisfactory academic progress.....	53
Summer session attendance	54
Transfer students	54
Withdrawal	54
First-Year Honors Program	28
First-Year Seminar (FYS)	8, 59, 60
Foreign study (see STUDY ABROAD).....	11
Foreign language courses.....	214
Form and style for written work	26
Frames of reference.....	62, 63, 64, 65
French (FRE)	215
Fresh Start.....	26
Full-time students	20

G

General degree requirements	56
General education requirements	56
Geography (GEO)	97, 216
Geology (GEY)	110, 218
GPA, calculating	21
Grade improvement	25
Grade option	22
Grade point average (GPA).....	21
Grade change	25
Grade reports	21
Grading.....	20-22
Grading policies	20-22
Graduate programs.....	17
Graduation	31

Graduation fee	49
----------------------	----

H

Health Science (HLT)	111
Health services	37
History (HIS)	92, 220
History, Geography, Economics and Politics Department (HGEP).....	91
Honesty.....	27
Honor Societies.....	29
Honors, academic (degrees with distinction)	32
Honors programs	
Honors Scholarship Program	28
President's and Dean's List.....	28
History.....	93
Literature	89
Psychology	135
Sociology	148
Housing (residence life).....	36

I

Identification card	50
Identification card replacement fee	50
Improvement policies	24
Amelioration	25
Grade improvement.....	25
Fresh start.....	26
Incomplete grades.....	22
Independent study	13
Index of academic programs.....	66
Individualized educational experiences	12
Information Literacy	58, 59, 60
Information Technology Services.....	11
Insurance	48
International students	45
Internships.....	12
Introduction to the Liberal Arts (INT)	59, 60, 227

L

Last 39 credits	31
Learning Center (See Academic Support).....	38

Leave of absence	33
Return from.....	34
Liberal arts courses	227
Library (Calvin Coolidge)	10
Literature requirement	60
London Semester Program.....	11

M

Major (declaration)	31
Majors, list of.....	9, 66, 68
Maps.....	4, 287
Master of Arts in Education	17
Master of Arts in Educational Leadership ..	17
Master of Business Administration.....	158
Mathematics Department (MAT)	98, 228
Matriculation	18
Meals	36, 49
Media center	11
Minors	10, 67
Minors, list of.....	67
Mission of the college	6
Modern Foreign Language (Foreign Languages) ...	102, 214
Multidisciplinary studies.....	84
Music Department (MUS)	105, 232

N

NAC	40
Natural Sciences Department (NAS)	108
NCAA	40
New England Association of Schools and Colleges (NEASC)	47
New England Regional Student Program and NEBHE	45
New Student Programs	35
Newspaper	41
Non-discrimination Statement	2
Non-matriculation	46
Non-traditional students	39, 43
Nursing Department (NUR)	117, 239

O

Occupational Therapy	157
Old Chapel Medical College	4

Oral Communication Standard	57, 59, 60
Other academic policies	26
Outdoor Educational Recreation.....	240
Overload (credits)	49

P

Part-time students	18, 20
Pass/no pass courses	23
Philosophy (PHI)	122, 250
Physical Education Department (PED)	123, 242
Physical Therapy.....	156
Physics (PHY)	252
Political Science (POS)	97, 253
Post-baccalaureate Program with Licensure in Elementary or Secondary Education	17
Pre-professional advising	8
Pre-professional programs Pre-chiropractic, dental, law, medicine, osteopathic, pharmacy, veterinary	8
President's list	28
Prior approval of courses for transfer	27
Privacy Act (student).....	30
Probation	24
Psychology Department (PSY)	134, 255

Q

Quality points	21
Quantitative Reasoning.....	57, 59, 60

R

Radio station WIUV-FM	41
Readmission	34, 46
Readmitted students	34
Refunds	51
Board	51
Room	51
Tuition.....	51
Registration	18
Religious life	41
Repeating a course for grade improvement	25
Requirements for completion	30

Residence life	36
Residency requirement.....	54
Resignation	33
Responsibility and procedures for degree	31
Returning students	34
Room	48
Room deposit	48
ROTC	15

S

Satisfactory academic progress.....	53
Science courses.....	260
Scientific and mathematical frame of reference	58, 59, 61, 63
Scholarship program.....	28
Senior citizens.....	49
Service learning	13
Social and behavioral frame of reference	58, 59, 61, 65
Social Science (SSC)	94, 260
Social Studies (SST)	95
Social Work (SWK)	141, 261
Sociology (SOC)	146, 264
Sociology, Social Work and Criminal Justice Department (SSC).....	138
Soundings (INT)	59, 60, 227
Spanish (SPA)	102, 267
Special academic programs	11
Special Programs	156
(4+1) Master of Business Administration.....	158
(4+2) Occupational Therapy	157
(4+3) Physical Therapy	156
Sports Administration	129
Standards.....	57-58
Student	
Activities	39
Association.....	39
Association Fee.....	39, 48
Employment.....	41
Life	35
Student Records	
Confidentiality statement	30

Directory information	30
Release	30
Review	30
Student Senate.....	39
Study abroad	11
Substitution	27
Summer sessions	14
Support services	10, 38

T

Testing	38
Testing Services	38
Theater Arts Department (THA)	151, 270
Transcripts	51
Transfer students	43, 54
TRIO	38
Tuition	48
Tuition deposit	50
Tutorial Study	14
Tutoring	38

V

Vermont residency	48, 54
Veteran credit	47
Veterans affairs	29
Video Magazine	41

W

Wellness Center.....	36
Withdrawal from the College	33
Women's and Gender Studies	155
Women's and Gender Studies Minor	155
Woodruff Institute	17
Work-study	41
World Views Frame of Reference	58, 59, 64
Writing assessment folder.....	57
Writing requirement.....	57, 59, 60
Writing Standards	57

