

EBEY'S LANDING **PNRO** NATIONAL INVENTORY HISTORICAL RESERVE

National Park Service
Pacific Northwest Region
Cultural Resources Division

Westin Building, Room 1920
2001 Sixth Avenue
Seattle, Washington 98121

NAME(S) OF STRUCTURE Fort Casey Storage Buildings			DATE OF CONSTRUCTION c.1910		SITE ID. NO. [] [] [] [] [] [] [] [] [] []	
SITE ADDRESS (STREET & NO.) North Side, Wanamaker Road			ADDITION(S)		SCALE 1:24000	
CITY/VICINITY Coupeville			COUNTY Island		STATE Washington	
OWNER/ADMIN ADDRESS Charles Paniott parcel #R13115-243-147 3918 S. Ferdinand Seattle, WA 98118			<input checked="" type="checkbox"/> CONTRIBUTING <input type="checkbox"/> NON-CONTRIBUTING		QUAD NAME Coupeville	
					UTM ZONE 10	
					EASTING 5242705	
					NORTHING 335360	
					CROSS REFERENCE LA 60	
					DANGER OF DEMOLITION? (SPECIFY THREAT)	
					<input type="checkbox"/> YES <input checked="" type="checkbox"/> NO <input type="checkbox"/> UNKNOWN	

DESCRIPTION AND BACKGROUND HISTORY INCLUDING CONSTRUCTION DATE(S), PHYSICAL DIMENSIONS, MATERIALS, MAJOR ALTERATIONS, IMPORTANT BUILDERS, ARCHITECTS, ENGINEERS, ETC.

Military Storage Buildings. West building: wood frame set on concrete foundation; rectangle (45' x 20'); 1-story; shiplap siding; wood-shingled gable roof with slightly extended eaves; sliding wooden doors on east facade; 2 interior metal vents along ridge line. Exterior features include 6-pane fixed sash with molded sills; exposed rafter ends; molded fascia boards; corner boards; vertical wood panel skirting. East building: wood frame; rectangle (54' x 24'); 1-story; shiplap siding; wood-shingled gable roof with slightly extended eaves; multiple sliding entrance doors on west facade; 3 interior metal vents along ridge line. Exterior features include molded sills under boarded up windows; exposed rafter ends; molded frieze board; corner boards. North building: metal set on concrete foundation; rectangle (52' x 45'); 1-story; galvanized metal siding; galvanized metal-covered gable roof; entrance on west facade; 3 metal vents along ridge line. Exterior features include 9-pane fixed metal sash. Notable landscape features include small, rectangular, wood frame, gable-roofed shed north of north building.

CURRENT USE

Storage/Agricultural

ORIGINAL USE

Storage/Military

These structures date pre-World War I and were constructed for the Fort Casey Military Reservation. Originally used for warehouse/storage purposes (west building), storage of cars (east building), and possible storage of small tanks (north building). These buildings are rented by local farmer Edwin Sherman who uses them for hay and squash storage.

1995: Multi-pane windows added to south facade of west bldg; 3 contributing structures.

PUBLIC ACCESSIBILITY	<input checked="" type="checkbox"/> YES, LIMITED <input type="checkbox"/> NO	<input type="checkbox"/> YES, UNLIMITED <input type="checkbox"/> UNKNOWN	EXISTING SURVEYS	<input type="checkbox"/> NR	<input type="checkbox"/> HABS <input type="checkbox"/> NHL	<input type="checkbox"/> LCS <input type="checkbox"/> NPS	<input type="checkbox"/> STATE <input type="checkbox"/> COUNTY	<input type="checkbox"/> LOCAL <input type="checkbox"/> OTHER
LOCATED IN AN HISTORIC DISTRICT?	<input checked="" type="checkbox"/> YES <input type="checkbox"/> NAME	<input type="checkbox"/> NO Cent. Whid. Isl. Hist. Dist.	CONDITION	<input type="checkbox"/> EXCELLENT <input type="checkbox"/> GOOD	<input checked="" type="checkbox"/> FAIR <input type="checkbox"/> DETERIORATED	<input type="checkbox"/> RUINS		

SIGNIFICANCE This property is significant under National Register criterion A, for its association with the United States military operations in the Reserve, and represents a period of community development, 1871-1910, followed by a period of economic stability, 1911-1945, during which the military played a key role. It retains integrity of location, setting, materials, design, workmanship, feeling and association.

PHOTOGRAPHS AND SKETCH MAP OF LOCATION

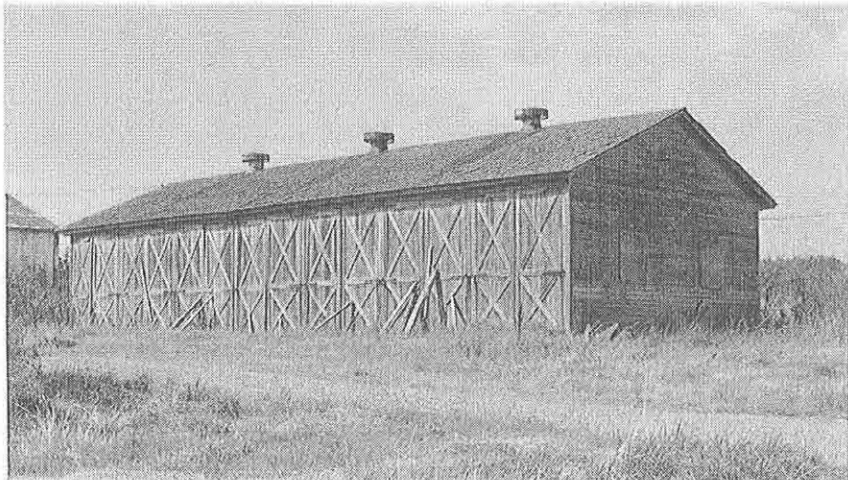

FROM SW



FROM SE



FROM SW



NEGATIVE NO. C15-16,17; L11-26

HABS/HAER QUALITY

☐ YES

☒ NO

REFERENCES Sherman, Edwin. Interview. 30 August 1983.

INVENTORIED BY Luxenberg/Castellano/Lein

AFFILIATION National Park Service

DATE Summer, 1983