

# EBEY'S LANDING **PNRO** NATIONAL INVENTORY HISTORICAL RESERVE

National Park Service  
Pacific Northwest Region  
Cultural Resources Division

Westin Building, Room 1920  
2001 Sixth Avenue  
Seattle, Washington 98121

NAME(S) OF STRUCTURE Fort Casey Military Reservation/Camp Casey		DATE OF CONSTRUCTION  c. 1900  ADDITION(S)	SITE ID. NO.	
SITE ADDRESS (STREET & NO.)  1276 So. Fort Casey Rd.			SCALE 1:24000	QUAD NAME Coupeville
CITY/VICINITY Coupeville			UTM ZONE 10	EASTING 523685
COUNTY Island		NORTHING 5334095		
STATE Washington		CROSS REFERENCE LA63,64		
OWNER/ADMIN ADDRESS Seattle Pacific University 3rd W. and W. Nickerson Seattle, WA 98119		parcel #R13122-459-038	<input checked="" type="checkbox"/> CONTRIBUTING <input type="checkbox"/> NON-CONTRIBUTING	
DESCRIPTION AND BACKGROUND HISTORY INCLUDING CONSTRUCTION DATE(S), PHYSICAL DIMENSIONS, MATERIALS, MAJOR ALTERATIONS, IMPORTANT BUILDERS, ARCHITECTS, ENGINEERS, ETC.  Colonial Revival Residence (1906). Wood frame set on stone foundation; cross shape; 4 bays wide; 2½-stories; clapboard siding; slate-covered gable roof with multiple cross gables; off-center entrance on south facade; 3 corbelled chimneys. Exterior features include 2/2 double-hung sash; Palladian window on south facade; dentillated cornice; multi-pane enclosed porch on west facade; porch across south facade supported by tuscan columns and decorative railing.  Military Auditorium (1906). Wood frame set on raised brick foundation; rectangle; 3 bays wide; 1½-stories; clapboard siding; slate-covered gable roof; center entrance with classical portico on east facade. Exterior features include 6/6 double-hung sash with cornice above; decorative round window with keystones; moulded cornice with returns.  Military Firehall (1907). Wood frame set on stone foundation; rectangle with square tower; 2 bays wide; 1-story; clapboard siding; slate-covered gable roof; large, double entrance doors on west facade; corbelled interior end chimney on south facade. Exterior features include 6/6 double-hung sash; slate-covered tower; exposed, curved rafter ends; corner boards.  <i>1995: Historic Fort Casey Complex counted as one contributing site.</i>		DANGER OF DEMOLITION? (SPECIFY THREAT) <input type="checkbox"/> YES <input checked="" type="checkbox"/> NO <input type="checkbox"/> UNKNOWN		
CURRENT USE Recreation/Education		ORIGINAL USE Military Reservation		
PUBLIC ACCESSIBILITY <input checked="" type="checkbox"/> YES, LIMITED <input type="checkbox"/> NO		EXISTING SURVEYS <input checked="" type="checkbox"/> NR <input type="checkbox"/> HABS <input type="checkbox"/> NHL		
LOCATED IN AN HISTORIC DISTRICT? <input checked="" type="checkbox"/> YES <input type="checkbox"/> NAME Cent. Whid. Isl. Hist. Dist.		CONDITION <input type="checkbox"/> EXCELLENT <input checked="" type="checkbox"/> GOOD		
		<input type="checkbox"/> FAIR <input type="checkbox"/> RUINS <input type="checkbox"/> DETERIORATED		

**SIGNIFICANCE** This property is significant under National Register criterion A, for its association with the United States military operations in the Reserve, and represents a period of community development, 1871-1910, followed by a period of economic stability, 1911-1945, during which the military played a key role. It retains Integrity of location, setting, materials, design, workmanship, feeling and association.

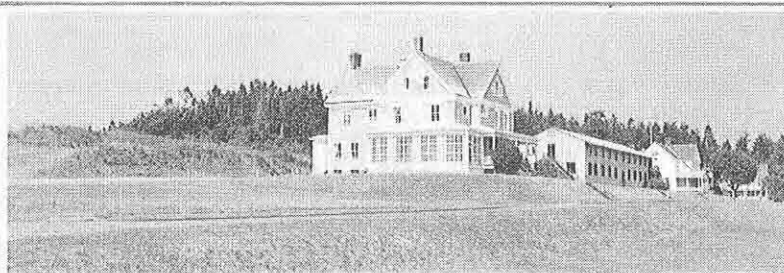

FROM S



FROM S



FROM N



FROM S

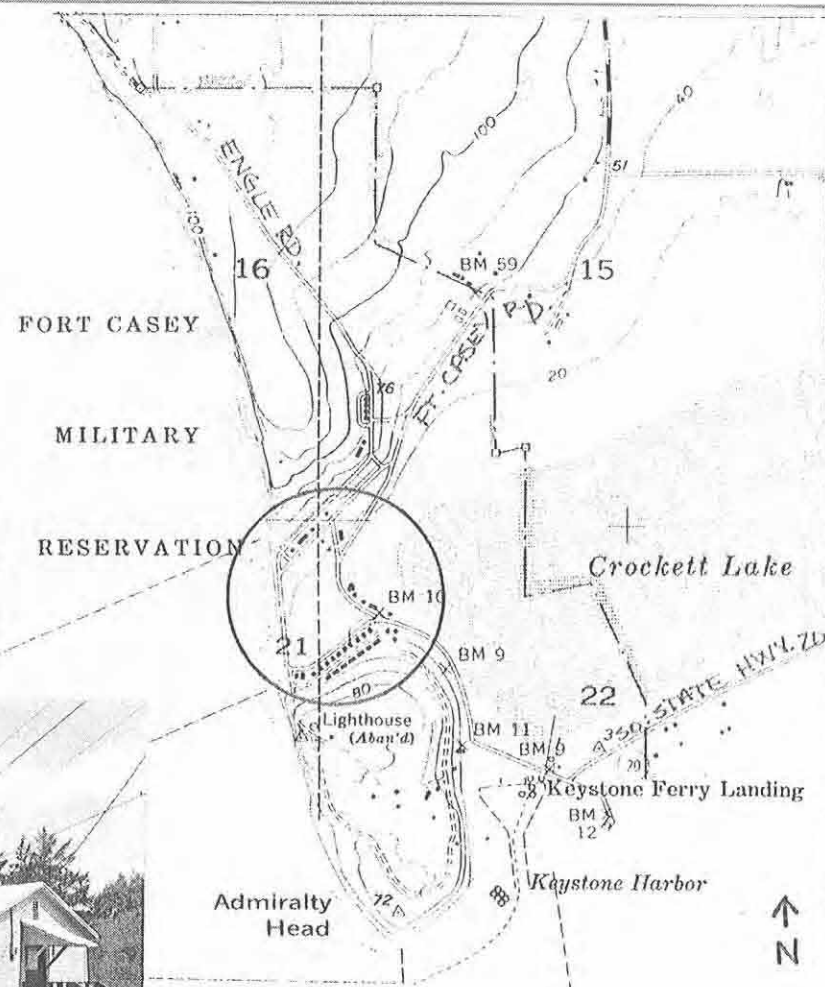

NEGATIVE NO. C10-14; C24-34; L2-27, 29-HABS/HAER QUALITY

☐ YES

☒ NO

REFERENCES 31, 33, 34; L9-20, 22, 23.

Whidbey Today. 29 August 1983.

Hageman, Ken. Personal Interview. July 1983.

Lockwood, Glen. Personal Interview. July 1983.

Hussey, John A. A Short History of Fort Casey. June 1955.

INVENTORIED BY

Luxenberg/Castellano/Lein

AFFILIATION

National Park Service

DATE

Summer 1983