

EBEY'S LANDING **PNRO** NATIONAL INVENTORY HISTORICAL RESERVE

National Park Service
Pacific Northwest Region
Cultural Resources Division

Westin Building, Room 1920
2001 Sixth Avenue
Seattle, Washington 98121

NAME(S) OF STRUCTURE Fort Casey Officers Quarters/Crockett Lake Apartments			DATE OF CONSTRUCTION 1906-1911		SITE ID. NO. [] [] [] [] [] [] [] [] [] []	
SITE ADDRESS (STREET & NO.) 1124, 1126 South Engle Rd.			ADDITION(S)		SCALE 1:24000	
CITY/VICINITY Coupeville			COUNTY Island		STATE Washington	
OWNER/ADMIN ADDRESS Gordon Hoenig 13835 62nd Ave. NE Kirkland, WA 98034			parcel #R13115-114-0660		QUAD NAME Coupeville	
DESCRIPTION AND BACKGROUND HISTORY INCLUDING CONSTRUCTION DATE(S), PHYSICAL DIMENSIONS, MATERIALS, MAJOR ALTERATIONS, IMPORTANT BUILDERS, ARCHITECTS, ENGINEERS, ETC. Military building with Colonial Revival elements: Duplex. Wood frame set on stone or concrete foundation; rectangle (30'x40'); 4 bays wide; 1½-stories; clapboard siding; slate-covered gable roof with cross gable running north/south; off-center entrances on south facade; paired interior corbelled chimneys. Exterior features include 3/3, 6/6 double-hung sash with plain surrounds; moulded boxed cornice with returns; moulded frieze board; corner boards; shed-roofed entrance porch with squared chamfered posts and pilasters or tuscan columns on squared bases and lattice skirting. Notable landscape features include 1 wood frame, gable-roofed outbuilding with addition now used as a residence.			<input checked="" type="checkbox"/> CONTRIBUTING <input type="checkbox"/> NON-CONTRIBUTING		UTM ZONE 10	
					EASTING 5239805	
					NORTHING 335040	
					CROSS REFERENCE LA60	
					DANGER OF DEMOLITION? (SPECIFY THREAT)	
					<input type="checkbox"/> YES <input checked="" type="checkbox"/> NO <input type="checkbox"/> UNKNOWN	
CURRENT USE Residence			ORIGINAL USE Military Residence			
1995: Five contributing buildings; one non-contributing buildings.						
PUBLIC ACCESSIBILITY <input checked="" type="checkbox"/> YES, LIMITED <input type="checkbox"/> YES, UNLIMITED <input type="checkbox"/> NO <input type="checkbox"/> UNKNOWN						
EXISTING SURVEYS <input type="checkbox"/> NR <input type="checkbox"/> HABS <input type="checkbox"/> LCS <input type="checkbox"/> STATE <input type="checkbox"/> LOCAL <input type="checkbox"/> NHL <input type="checkbox"/> NPS <input type="checkbox"/> COUNTY <input type="checkbox"/> OTHER						
LOCATED IN AN HISTORIC DISTRICT? <input checked="" type="checkbox"/> YES <input type="checkbox"/> NO <input type="checkbox"/> NAME Cent. Whid. Isl. Hist. Dist.						
CONDITION <input type="checkbox"/> EXCELLENT <input type="checkbox"/> FAIR <input type="checkbox"/> RUINS <input checked="" type="checkbox"/> GOOD <input type="checkbox"/> DETERIORATED						
SIGNIFICANCE This property is significant under National Register criterion A, for its association with the United States military operations in the Reserve, and represents a period of community development, 1871-1910, followed by a period of economic stability, 1911-1945, during which the military played a key role. It retains integrity of location, setting, materials, design, workmanship, feeling and association.						

PHOTOGRAPHS AND SKETCH MAP OF LOCATION

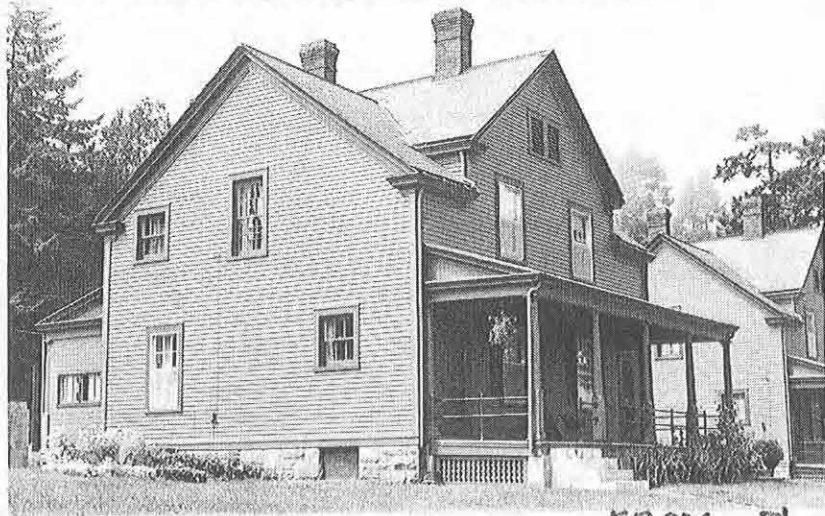

FROM N



FROM NE

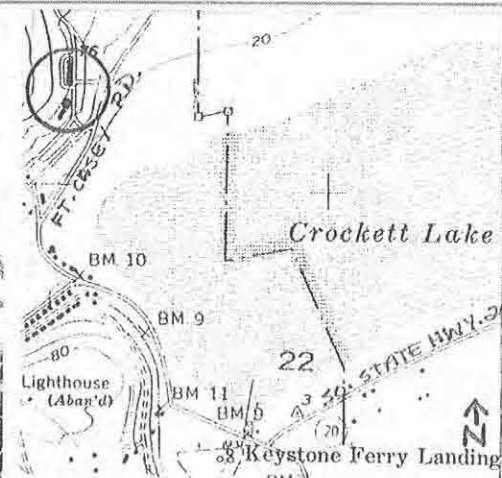

NEGATIVE NO. C2-1-6
L1-26; L2-32; L25-1

HABS/HAER QUALITY

☐ YES

☒ NO

REFERENCES Hoenig, Otto. Personal Interview. July 1983.

INVENTORIED BY
Luxenberg/Castellano/Lein

AFFILIATION
National Park Service

DATE
Summer, 1983