

EBEY'S LANDING **PNRO** NATIONAL INVENTORY HISTORICAL RESERVE

National Park Service
Pacific Northwest Region
Cultural Resources Division

Westin Building, Room 1920
2001 Sixth Avenue
Seattle, Washington 98121

NAME(S) OF STRUCTURE Harmon/Pearson/ Engle House		DATE OF CONSTRUCTION 1858	SITE ID. NO. [] [] [] [] [] [] [] [] [] []	
SITE ADDRESS (STREET & NO.) 89 S. Ebey's Landing Rd.		ADDITION(S) 1907; 1927; 1941	SCALE 1:24000	
CITY/VICINITY Coupeville		COUNTY Island	STATE Washington	QUAD NAME Coupeville
OWNER/ADMIN ADDRESS Verna Engle 89 S. Ebey's Landing Rd. Coupeville, WA 98239		parcel #R13104-399-2580	UTM ZONE 10	
			EASTING 522930	
			NORTHING 5339210	
			CROSS REFERENCE LA41	
		<input checked="" type="checkbox"/> CONTRIBUTING <input type="checkbox"/> NON-CONTRIBUTING	DANGER OF DEMOLITION? (SPECIFY THREAT)	
			<input type="checkbox"/> YES <input type="checkbox"/> NO <input checked="" type="checkbox"/> UNKNOWN	
DESCRIPTION AND BACKGROUND HISTORY INCLUDING CONSTRUCTION DATE(S), PHYSICAL DIMENSIONS, MATERIALS, MAJOR ALTERATIONS, IMPORTANT BUILDERS, ARCHITECTS, ENGINEERS, ETC. Queen Anne Farmhouse with classical elements. Wood frame set on timber/stone foundation; irregular (44'x57') with multiple additions; 5 bays wide; 2½-stories; clapboard siding with wood-shingled upper gables on east, west facades; off-center entrance with panelled door and molded cornice on west facade; corbelled exterior end chimney on east facade. Exterior features include 1/1 double-hung sash; lozenge-shaped leaded glass sash; round, ¼-pane sash in pedimented west gable; molded boxed cornice; cornice returns on east facade; 2-story polygonal tower on south-west corner with 1/1 double-hung sash and 2nd story panelled door; 1-story porch with shingled rail, supported by Tuscan columns, with balustrade above, on west facade; modillioned cornice on west facade; gable-roofed polygonal extension on north facade with 1/1 double-hung sash, decorative clipped corners and vergeboard; hip-roofed section on south-east facade with shed-roofed, wrap-around porch supported by Tuscan columns. Notable landscape features include 7 wood frame outbuildings; large black walnut tree; wrought iron lamppost to west of house; remnants of wooden wagon. <i>1995: New metal roof installed 1994; One contributing building; five contributing structures.</i>		CURRENT USE Residence/Storage	ORIGINAL USE Residence	
PUBLIC ACCESSIBILITY <input type="checkbox"/> YES, LIMITED <input checked="" type="checkbox"/> NO		<input type="checkbox"/> YES, UNLIMITED <input type="checkbox"/> UNKNOWN	EXISTING SURVEYS <input type="checkbox"/> NR	<input type="checkbox"/> HABS <input type="checkbox"/> NHL
LOCATED IN AN HISTORIC DISTRICT? <input checked="" type="checkbox"/> YES <input type="checkbox"/> NAME Cent. Whid. Isl. Hist. Dist.		<input type="checkbox"/> NO	CONDITION <input type="checkbox"/> EXCELLENT <input type="checkbox"/> GOOD	<input type="checkbox"/> LCS <input type="checkbox"/> NPS
			<input type="checkbox"/> FAIR <input checked="" type="checkbox"/> DETERIORATED	<input type="checkbox"/> STATE <input type="checkbox"/> COUNTY
			<input type="checkbox"/> RUINS	<input type="checkbox"/> LOCAL <input type="checkbox"/> OTHER

SIGNIFICANCE This property is significant under National Register criterion A, for its association with early Euroamerican settlement in the Pacific Northwest and the Donation Land Claim Laws, in the period between 1850 and 1870. This property is also significant under National Register criterion A, for its association with agricultural land use patterns first established during the period of early settlement in the 1850s. It retains integrity of location, setting, materials, design, workmanship, feeling and association.

PHOTOGRAPHS AND SKETCH MAP OF LOCATION

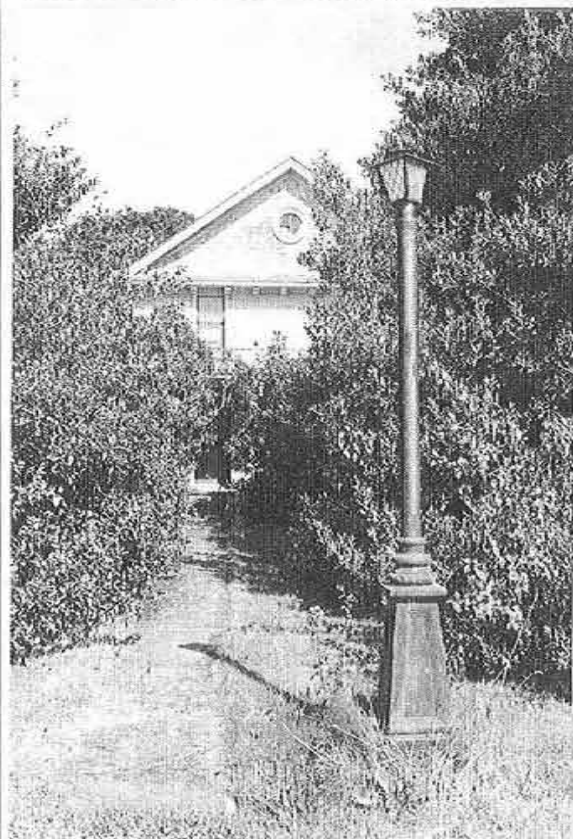

FROM W



FROM NW

FROM SE

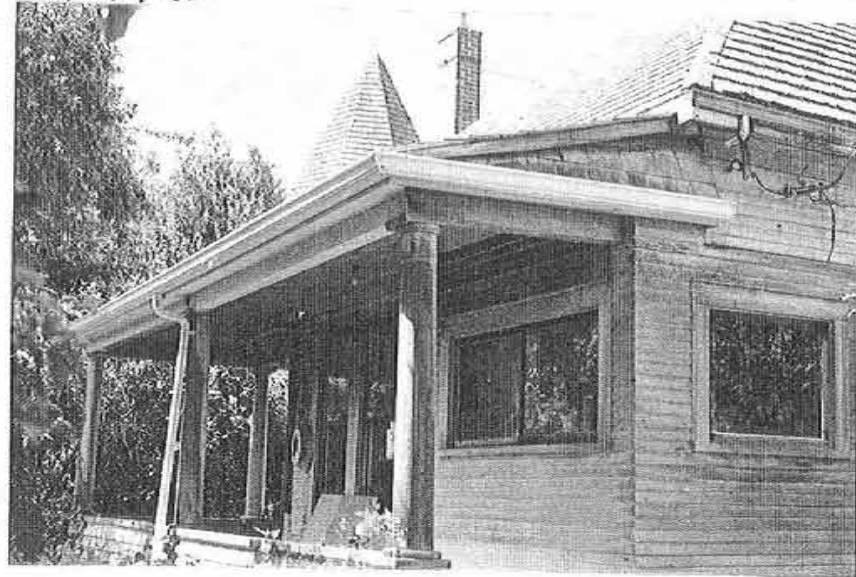

NEGATIVE NO. L3-34,35; L7-24,25;
C9-7,19--31 HABS/HAER QUALITY ☐ YES ☒ NO

REFERENCES

Engle, Burton C. Telephone Interview. 11 August 1983.
Kobylk. "Old Engle House." p. 3-7.
Cook. Penn's Cove. p. 76.

INVENTORIED BY
Luxenberg/Castellano/Lein

AFFILIATION
National Park Service

DATE
Summer 1983