

Vicinity Map

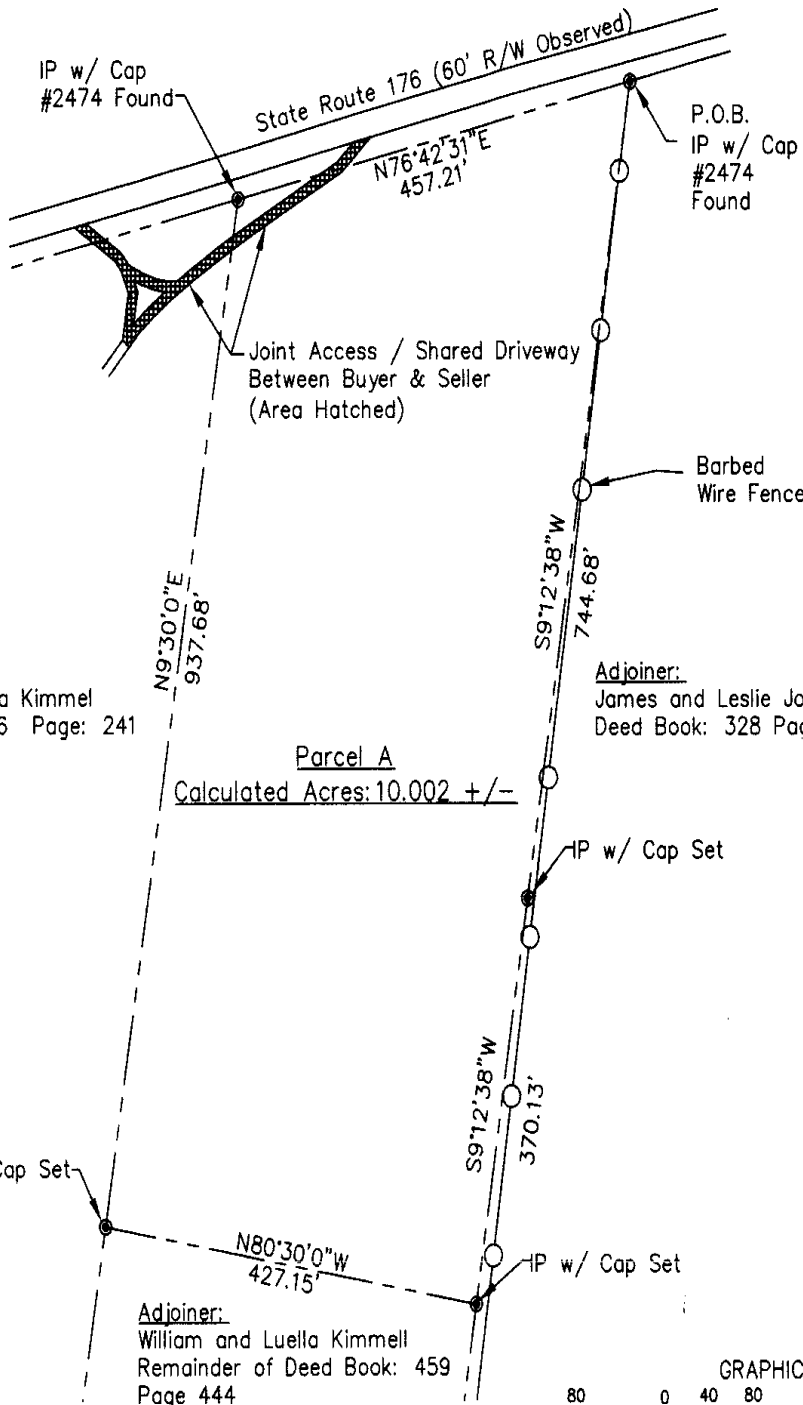

CERTIFICATION OF ACCURACY

IAW 201 KAR 18:150:

I hereby certify that the survey depicted on this plat was performed under my direct supervision, by the method of random traverse with sideshots. The unadjusted error of closure exceeded 1:10,000 for Class A (urban & suburban) surveys and was not adjusted. The accuracy and precision of this survey meets all of the requirements established for said class of survey.

Charles B. Skaggs

Charles B. Skaggs 14 September 2006
 Licensed Professional Land Surveyor #2868
 Cornette Engineering Services, Inc.
 2850 North Main Street
 Madisonville, KY 42431
 (270) 643-8123

STATE OF KENTUCKY

CHARLES B. SKAGGS 2868

LICENSED PROFESSIONAL LAND SURVEYOR

Owner/Seller Information:

William and Luella Kimmel
 Deed Book: 459 Page: 444
 Buyer: Timothy and Amanda Southerland

Client/Buyer Information:

Timothy and Amanda Southerland
 173 Cane Ridge Road
 Morgantown, KY 42261

LEGEND

- Driveway Easement Area
 - Fence w/Type Indicated
 - Property Lines
 - Survey Monument w/ Description
 - P.O.B. Point of Beginning of Description
 - R/W Street Right-of-Way
- Note "IP w/ Cap Set" refers to a 1/2" 18" long steel rod with yellow plastic cap inscribed: "Skaggs-PLS2868"

MUHENBERG COUNTY
 D523 Pg 637

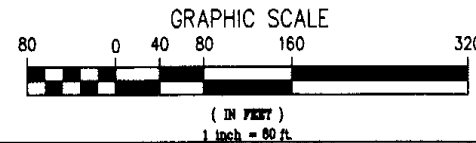

Boundary Survey for
 Timothy and Amanda Southerland
 At 4880 State Route 176
 Near Drakesboro

Muhlenberg County Kentucky 42337

CES CORNETTE ENGINEERING SERVICES, INC. MADISONVILLE, KENTUCKY

SCALE: As Shown
 DATE SURVEYED: 8/24/06

5614

BOOK D523 PAGES 634 - 637

DOCUMENT NO: 145947
 RECORDED ON: OCTOBER 30, 2006 01:27:21PM
 TOTAL FEES: \$19.00
 TRANSFER TAX: \$51.50
 COUNTY CLERK: GAYLAIN SPURIN
 COUNTY: MUHENBERG COUNTY
 DEPUTY CLERK: KATHY SADDLER