

VICINITY MAP

SURVEYOR'S NOTES:

THE PROPERTY DESCRIBED HEREON IS SUBJECT TO ALL LEGAL EASEMENTS AND RIGHTS-OF-WAY OF RECORD, AND ALL FACTS WHICH MAY BE DISCLOSED FROM A COMPLETE AND ACCURATE TITLE SEARCH.

THIS PLAT AND SURVEY REPRESENTED HEREON COMPLIES WITH 201 K.A.R. 18:150.

(GNSS NOTE) THE SURVEY SHOWN HEREON IS BASED ON GNSS DATA COLLECTED USING BOTH STATIC AND RTK METHODS WITH SPECTRA SP80 RECEIVERS. THE ENTIRETY OF THE DATA WAS COLLECTED BY EITHER GNSS OBSERVATION OR BY CONVENTIONAL MEANS FROM GNSS ESTABLISHED CONTROL POINTS. THE GNSS DATA HAS A POSITIONAL TOLERANCE OF 0.05'. THE HORIZONTAL DATUM USED WAS NORTH AMERICAN DATUM 1983, GOID 12B, U.S. SURVEY FEET.

LEGEND

- 5/8" REBAR SET W/ CAP, KY P.L.S. NO. 3771
- MAGNETIC NAIL SET W/ DISK, KY P.L.S. NO. 3771
- 5/8" REBAR FOUND W/ CAP, KY P.L.S. NO. 3771
- T-PIN FOUND W/ CAP, KY P.L.S. NO. 2925
- 1/2" REBAR FOUND W/ CAP, KY P.L.S. NO. 2573
- 3/4" IRON PIN FOUND
- 1/2" IRON PIN FOUND
- ROOF BOLT FOUND
- STONE FOUND
- CALCULATED POINT (NO MONUMENT SET OR FOUND)

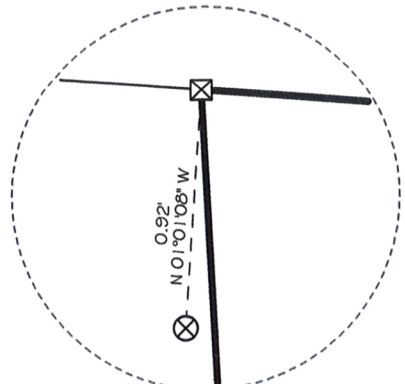

DETAIL 'A'
NOT TO SCALE

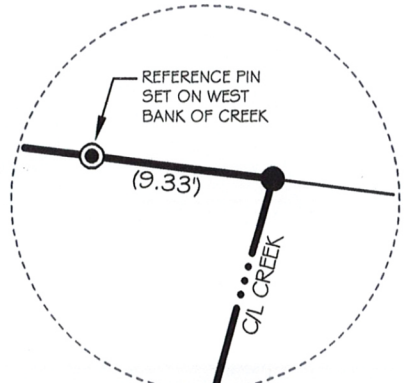

DETAIL 'B'
NOT TO SCALE

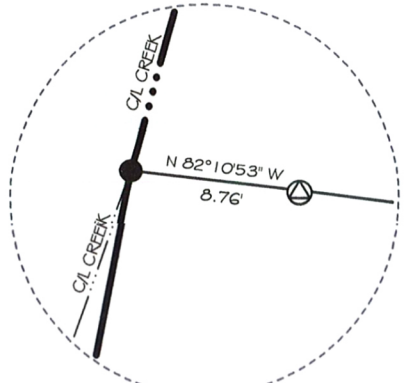

DETAIL 'C'
NOT TO SCALE

SURVEYOR'S CERTIFICATION

I DO HEREBY CERTIFY THAT THIS PLAT DEPICTS A SURVEY PERFORMED UNDER MY DIRECTION. THE UNADJUSTED MATHEMATICAL ERROR OF CLOSURE RATIO OF ALL TRAVERSE LOOPS EXCEEDS 1:10,000 AND WERE NOT ADJUSTED. THE BEARINGS SHOWN HEREON WERE TAKEN FROM A GNSS OBSERVATION. THE SURVEY SHOWN HEREON IS AN URBAN SURVEY AND THE ACCURACY AND PRECISION MEET ALL SPECIFICATIONS OF THIS CLASS. THE INFORMATION SHOWN HEREON IS TRUE AND CORRECT TO THE BEST OF MY KNOWLEDGE AND BELIEF.

Cody W. Henderson 3/29/22
CODY W. HENDERSON, KY P.L.S. NO. 3771 DATE



RECORD SOURCE

DEED BOOK 520, PAGE 593
DEED BOOK 567, PAGE 199

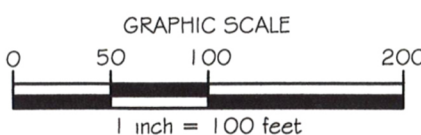

FOR COUNTY CLERK'S USE ONLY

BOUNDARY SURVEY
LOCATED ON KY HWY 176
CITY OF GREENVILLE
MUHLENBERG COUNTY, KENTUCKY
DATE: 03-28-2022

HENDERSON
LAND SURVEYING

362 Johnie Flener Road
Morgantown, Kentucky 42261
270-526-3825