

# Petersburg, Virginia

Parcel: 041190011

## Summary

Owner Name	PORTER ROBERT A JRCAROLYN M	National Historic District:	
Owner Mailing Address	1940 BUCKNER ST PETERSBURG , VA 23805	Enterprise Zone:	
Property Use	101	Opportunity Zone:	
State Class:	1 Single Family Urban	VA Senate District:	16
Zoning:	R-1	Va House District:	63
Property Address	1940 BUCKNER ST Petersburg , VA	Congressional District:	4
Legal Acreage:	.241	City Ward:	2
Legal Description:	LOT 2 BK A 70 X 150 RESUB PINE GRDNS	Polling Place:	Good Shepherd Baptist Church
Subdivision:	Pine Gardens	Primary Service Area:	
Assessment Neighborhood Name:		Census Tract:	8109
Local Historic District:		Elementary School:	Walnut Hill
		Middle School:	Vernon Johns Middle School
		High School:	Petersburg High School

## Improvements

Finished (Above Grade):	1,413	Shed:	
Basement:		Total Rooms:	7
Attached Garage:		Bedrooms:	3
Detached Garage:		Full Baths:	1
Enclosed Porch:		Half Baths:	1
Open Porch:	300	Foundation:	
Deck/Patio:		Central A/C:	100%

## Ownership History

Previous Owner Name	Sale Date	Sale Price	Doc # or Deed Book/pg
	3/1/1990	\$59,500	472/857

## Assessments

Valuation as of	01/01/2020	01/01/2021	01/01/2022	01/01/2023	01/01/2024
Effective for Billing:	07/01/2020	07/01/2021	07/01/2022	07/01/2023	07/01/2024
Reassessment					
Land Value	\$25,100	\$25,100	\$27,600	\$27,600	\$27,600
Improvement Value	\$93,000	\$93,000	\$102,300	\$102,300	\$133,500
Total Value	\$118,100	\$118,100	\$129,900	\$129,900	\$161,100

## Property Tax (Coming Soon)

DISCLAIMER: This data is provided without warranty of any kind, either expressed or implied, including but not limited to, the implied warranties of merchantability and fitness for a particular purpose. Any person, firm or corporation which uses this map or any of the enclosed information assumes all risk for the inaccuracy thereof, as County of Petersburg expressly disclaims any liability for loss or damage arising from the use of said information by any third party.

# Petersburg, Virginia

## Legend

- City Boundary
- Parcels

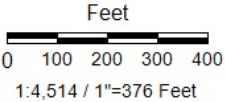
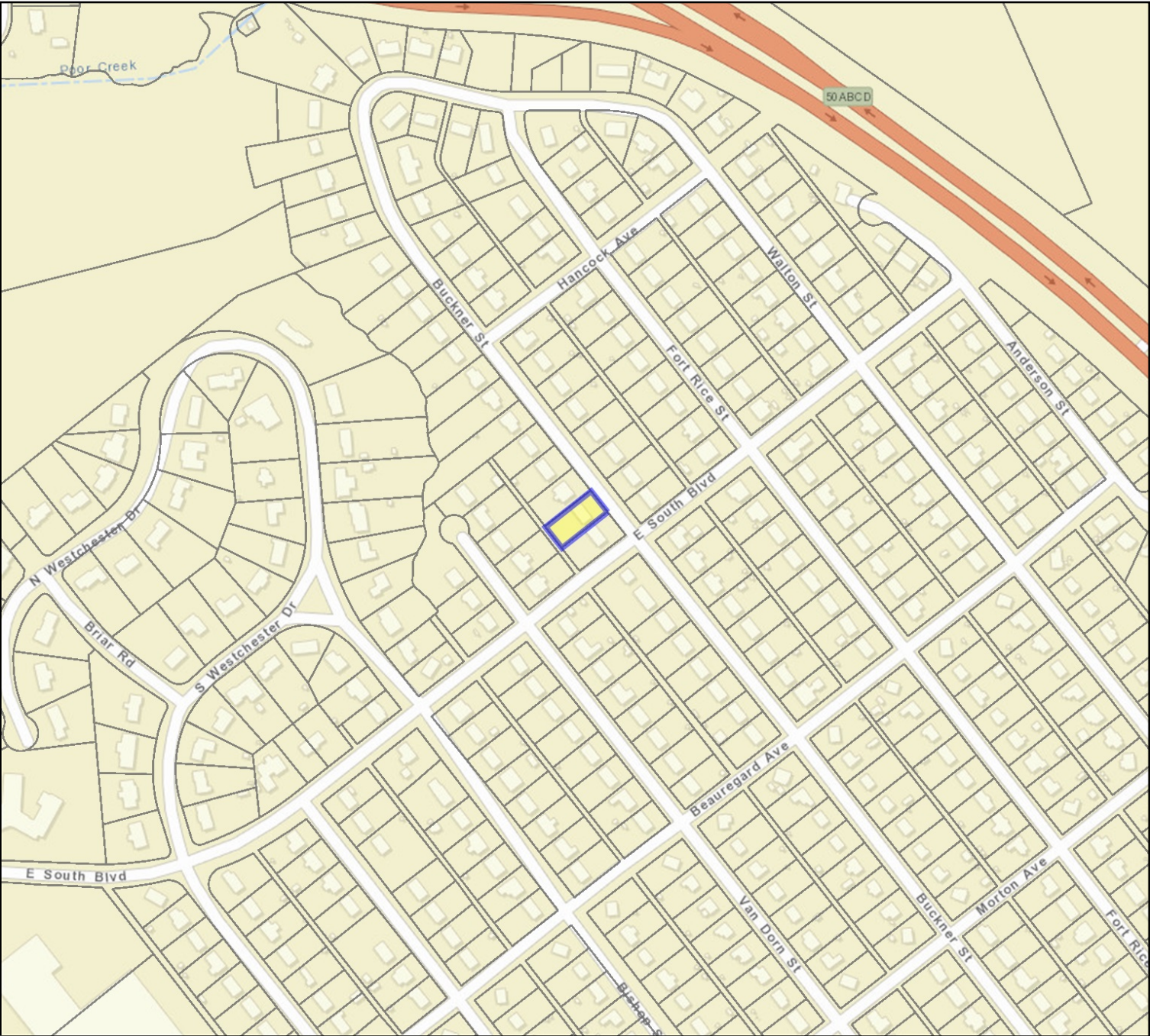

**Parcel #: 041190011**

**Date: 12/3/2024**

*DISCLAIMER: This drawing is neither a legally recorded map nor a survey and is not intended to be used as such. The information displayed is a compilation of records, information, and data obtained from various sources, and City of Petersburg is not responsible for its accuracy or how current it may be.*