

VICINITY MAP

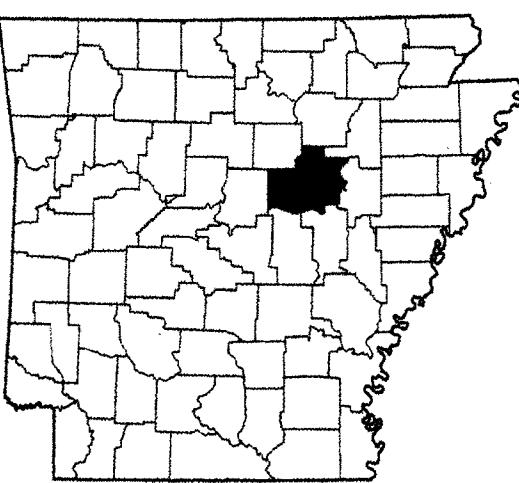

WHITE COUNTY
ARKANSAS

LEGEND

- BOUNDARY LINE THIS SURVEY
- ADJOINING PROPERTY LINES PLOTTED FROM DEEDS
- EXISTING FENCE
- OVERHEAD UTILITY
- CENTER LINE
- FOUND MONUMENT
- SET IRON PIN
- FENCE POST
- POWER POLE
- GUIDE WIRE
- LIGHT POLE

LINE	BEARING	DISTANCE	LINE	BEARING	DISTANCE
L1	N 48°30'51" W	110.36'	L28	N 78°20'46" W	214.59'
L2	N 49°25'22" W	127.69'	L29	S 86°25'37" W	222.11'
L3	N 34°43'07" W	109.47'	L30	S 23°12'59" W	474.47'
L4	N 09°28'13" W	168.41'	L31	N 78°41'58" W	105.97'
L5	N 04°58'28" W	159.80'	L32	N 05°26'40" W	146.01'
L6	N 32°24'13" W	149.42'	L33	N 07°07'51" E	167.41'
L7	S 78°07'13" W	134.50'	L34	N 26°55'05" W	139.31'
L8	S 49°06'38" W	137.45'	L35	N 66°49'09" W	105.50'
L9	N 66°03'21" W	68.22'	L36	S 79°07'26" W	183.41'
L10	N 72°21'51" W	159.92'	L37	N 82°52'54" W	167.55'
L11	N 00°00'00" E	76.14'	L38	N 53°09'13" W	207.76'
L12	N 58°19'56" E	74.91'	L39	N 38°41'05" W	133.00'
L13	N 00°00'00" E	96.90'	L40	N 11°19'08" W	105.88'
L14	N 14°02'52" W	114.16'	L41	N 05°42'53" W	139.12'
L15	S 68°03'25" W	68.22'	L42	N 14°56'43" W	107.46'
L16	S 47°08'44" W	132.30'	L43	N 63°27'15" W	92.92'
L17	S 68°39'47" W	171.07'	L44	S 84°48'33" W	76.52'
L18	S 67°11'03" W	142.79'	L45	S 41°39'29" W	83.38'
L19	N 81°28'37" W	140.10'	L46	S 00°00'00" E	117.66'
L20	N 74°29'17" W	129.41'	L47	S 17°06'59" W	94.15'
L21	N 53°09'15" W	69.25'	L48	S 77°12'25" W	156.28'
L22	N 22°58'14" W	89.58'	L49	N 58°19'15" W	276.77'
L23	N 00°00'00" E	152.27'	L50	N 65°00'08" W	114.65'
L24	N 72°54'42" W	94.22'	L51	S 71°34'46" W	109.52'
L25	N 60°39'46" W	127.14'	L52	S 00°00'00" E	10.29'
L26	N 15°57'36" W	100.78'	L53	S 89°05'49" W	229.46'
L27	N 20°52'14" W	155.56'			

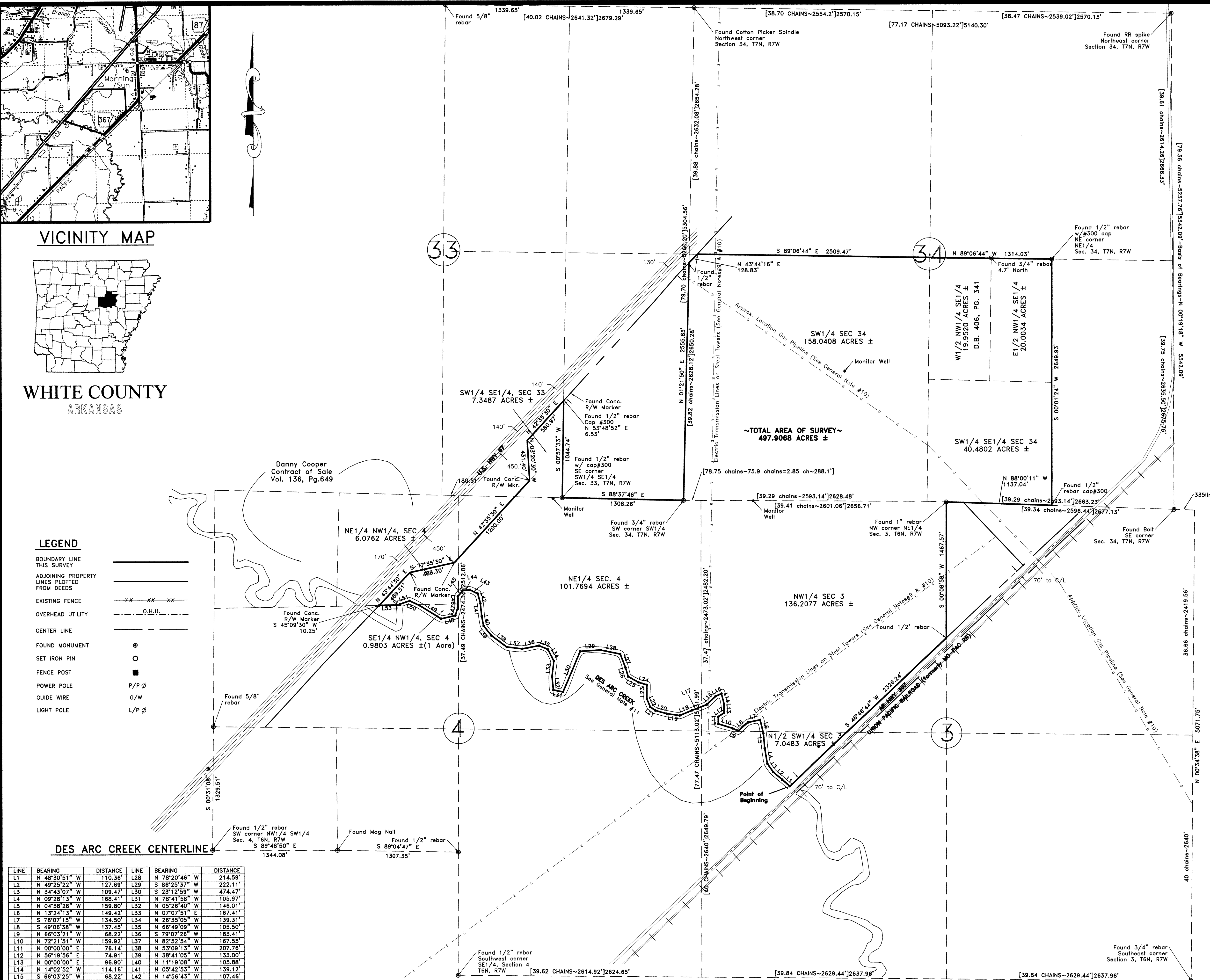

CLIENT

Tommy Wood

GENERAL NOTES

1. The basis of bearing for this survey was the bearing between the monuments found along the East line of Section 34, T7N, R7W (N 00°19'18" W).
2. Source of Title is as follows: DEED BOOK 387 PAGE 421 and DEED BOOK 406, PAGE 341, as recorded in the White County Court House, Office of the Court Clerk.
3. Deed distances are shown thusly; (XXX.XX')
4. G.L.O. Plat distances are shown thusly [X.XX']
5. Total area of the survey is 497.9070± ACRES.
6. All set corners are 5/8" X 18" rebar with plastic cap "MICHAEL PETTY, AR PS 1394" unless otherwise noted.
7. FLOOD NOTE: Based on Community Panel NO. 050467 0009 B and 050467 0010 B, both with an effective date of June 7, 1977, and a revision date of March 1, 2000, OF THE UNINCORPORATED AREA OF WHITE COUNTY, ARKANSAS, PREPARED BY U.S. DEPT. OF HOUSING AND URBAN DEVELOPMENT, FEDERAL INSURANCE ADMINISTRATION, a Portion of this property is in a special flood hazard area (ZONE A).
8. This survey is classified as RURAL AREA-TYPE C.
9. This survey was performed without benefit of facts which may be disclosed by a full and accurate title search. Surveyor has made no investigation or independent search for easements of record, encumbrances, restrictive covenants, ownership title evidence.
10. No attempt has been made as a part of this boundary survey to obtain or show data concerning existence, size, depth, condition, capacity, or location of any utility or service facility. For information regarding those utilities or services, please contact the appropriate agencies or other surveys.
11. The location of the Des Arc Bayou is based on aerial photos, quad maps and supplemented by field survey locations. It is the intent for the property boundary to be the center of the main channel of the bayou.

PROPERTY DESCRIPTION

Description as furnished to the Surveyor
 All of the Northwest Quarter (NW1/4) North and West of right of way of the Missouri Pacific Railway Company and North and East of Des Arc Creek; and All of the North Half (NH) of the Southwest Quarter (SW1/4) lying North and West of the right of way of said Missouri Pacific Railway Company and North and East of said Des Arc Creek, All in Section 33; and
 The Northeast Quarter (NE1/4) of the Northwest Quarter (NW1/4); the North Half (NH) of the Northeast Quarter (NE1/4); all of the Southwest Quarter (SW1/4) of the Northeast Quarter (NE1/4) lying North and East of Des Arc Creek; all that part of the Northeast Quarter (NE1/4) of the Southwest Quarter (SW1/4) lying North of Des Arc Creek and one acre in the Northeast Corner of the Southwest Quarter (SW1/4) of the Northeast Quarter (NE1/4), All in Section 4,
 The Southwest Quarter (SW1/4) of the Southwest Quarter (SW1/4) and the Southwest Quarter (SW1/4) of the Southwest Quarter (SW1/4), All in Section 33; and
 The Southwest Fractional Quarter (SW F. 1.); the East Half (E1/2) of the Northwest Quarter (NW1/4) of the Southwest Quarter (SW1/4); and the Southwest Quarter (SW1/4) of the Southwest Fractional Quarter (SW F. 1.), All in Section 34
 All in Township 6 North, Range 7 West;

Description based on field Survey
 A portion of Section Three (3) and Four (4) of Township Six North, Range Seven West (T6N, R7W) and a portion of Sections Thirty-Three (33) and Thirty-Four (34) of Township Seven North, Range Seven West (T7N, R7W) being more particularly described as follows:

BEGINNING at an intersection of the centerline of Des Arc Creek and the Northwest right of way line of Arkansas Highway 367; thence with the center of Des Arc Creek the following Fifty-Two (52) courses: 1) N 48°30'51" W, a distance of 110.36feet; 2) N 49°25'22" W, a distance of 127.69feet; 3) N 34°43'07" W, a distance of 109.47feet; 4) N 09°28'13" W, a distance of 168.41feet; 5) N 04°58'28" W, a distance of 159.80feet; 6) N 32°24'13" W, a distance of 149.42feet; 7) S 78°07'13" W, a distance of 134.50feet; 8) S 49°06'38" W, a distance of 137.45feet; 9) N 66°03'21" W, a distance of 68.22feet; 10) N 72°21'51" W, a distance of 159.92feet; 11) N 00°00'00" E, a distance of 76.14feet; 12) N 58°19'56" E, a distance of 74.91feet; 13) N 00°00'00" E, a distance of 96.90feet; 14) N 14°02'52" W, a distance of 114.16feet; 15) S 68°03'25" W, a distance of 68.22feet; 16) S 47°08'44" W, a distance of 132.30feet; 17) S 68°39'47" W, a distance of 171.07feet; 18) S 67°11'03" W, a distance of 142.79feet; 19) N 81°28'37" W, a distance of 140.10feet; 20) N 74°29'17" W, a distance of 129.41feet; 21) N 53°09'15" W, a distance of 69.25feet; 22) N 22°58'14" W, a distance of 89.99feet; 23) N 00°00'00" E, a distance of 152.27feet; 24) N 72°54'42" W, a distance of 94.22feet; 25) N 60°39'46" W, a distance of 127.14feet; 26) N 15°57'36" W, a distance of 100.78feet; 27) N 20°52'14" W, a distance of 155.56feet; 28) N 78°20'46" W, a distance of 214.59feet; 29) S 86°25'37" W, a distance of 222.11feet; 30) S 23°12'59" W, a distance of 474.47feet; 31) N 78°41'58" W, a distance of 105.97feet; 32) N 05°26'40" W, a distance of 146.01feet; 33) N 07°07'51" E, a distance of 167.41feet; 34) N 26°55'05" W, a distance of 139.31feet; 35) N 66°49'09" W, a distance of 105.50feet; 36) S 79°07'26" W, a distance of 183.41feet; 37) N 82°52'54" W, a distance of 167.55feet; 38) N 53°09'13" W, a distance of 207.76feet; 39) N 38°41'05" W, a distance of 133.00feet; 40) N 11°19'08" W, a distance of 105.88feet; 41) N 05°42'53" W, a distance of 139.12feet; 42) N 14°56'43" W, a distance of 107.46feet; 43) N 63°27'15" W, a distance of 92.92feet; 44) S 84°48'33" W, a distance of 76.52feet; 45) S 41°39'29" W, a distance of 83.38feet; 46) S 00°00'00" E, a distance of 117.66feet; 47) S 17°06'59" W, a distance of 94.15feet; 48) N 77°12'25" W, a distance of 156.28feet; 49) N 58°19'15" W, a distance of 276.77feet; 50) N 65°00'08" W, a distance of 114.65feet; 51) S 71°34'46" W, a distance of 109.52feet; 52) N 00°00'00" E, a distance of 10.29feet to the South line of the NE1/4 NW1/4 of Section 4, T6N, R7W; thence with said South line, S 89°05'49" W, a distance of 229.46feet to a point on the Southeast right of way line of U.S. Highway 67; thence with said right of way line the following Five (5) courses: 1) N 43°44'30" E, a distance of 489.51feet; 2) N 77°35'30" E, a distance of 488.30feet; 3) N 42°35'30" E, a distance of 1200.00feet; 4) N 03°20'30" W, a distance of 431.40feet; 5) N 42°35'30" E, a distance of 580.97feet to a point in the East line of said NW1/4, S 00°00'00" W, a distance of 1467.57feet to the Northwest right of way of Arkansas Highway 367; thence with said right of way line, S 46°46'44" W, a distance of 2326.24feet which is the POINT OF BEGINNING, containing 497.9068± acres, according to a survey performed under the supervision of Michael Petty, Arkansas Professional Surveyor #1394.

SURVEYOR'S CERTIFICATE

I hereby certify that this plat depicts a survey, made by me or under my direction, by the method of random traverse and sideshots, with an unadjusted error of closure of 1:10000± the bearings and distances shown hereon have been adjusted for closure. This survey and plat are in accordance with the current minimum standards, as set forth in the STANDARDS OF PRACTICE FOR ARKANSAS BOUNDARY SURVEYS AND PLATS.

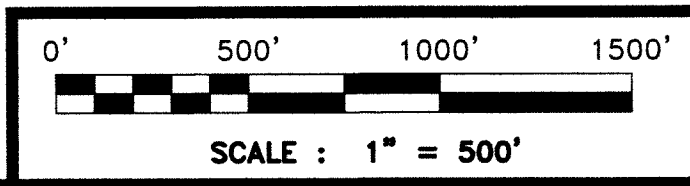
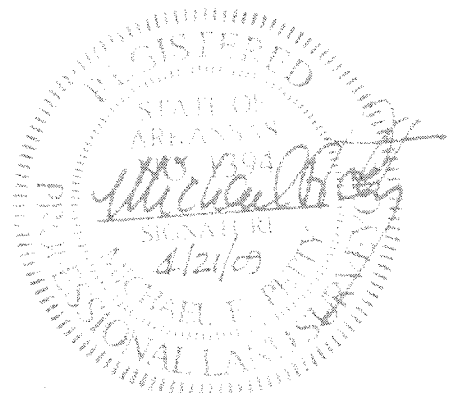
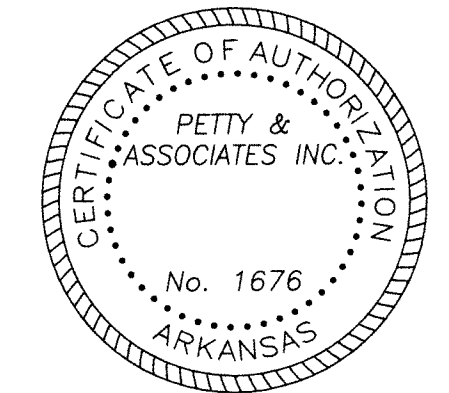

NO.	REVISION	BY	DATE
1	Description Corrections	MFP	4/21/09
2	Added Monitor Wells	MFP	8/23/08

Arkansas Agriculture Department
 Land Survey Division
 File Code Number
 500-06N-07W-0-03-304-73-1394
 500-06N-07W-0-04-104-73-1394
 500-07N-07W-0-33-300-73-1394
 500-07N-07W-0-34-000-73-1394

DRAWN BY : M. Petty
 SURVEY DATE : August, 2008
 DRAWING IDENTIFICATION:
 BOUNDARY_A8114KOCH.DWG
 Field Book 46, Page 30



ARKANSAS QUALITY
 LAND SURVEYING
 2243 GUM SPRINGS ROAD
 SEARCY, ARKANSAS 72143
 (501)305-2646

BOUNDARY SURVEY
 PART OF SECTIONS 3 & 4 TOWNSHIP 6 NORTH, RANGE 7 WEST
 &
 PART OF SECTIONS 33 & 34 TOWNSHIP 7 NORTH, RANGE 7 WEST
 OF THE FIFTH PRINCIPAL MERIDIAN,
 WHITE COUNTY, ARKANSAS

SHEET NO. 1 OF 1