

Address: 2552 Lee Highway
Owner: David Alan Industries, Inc.
See Instrument #080001532 for Title Reference.
Area: 1.969 acres

Scale: 1" = 100'
March 14, 2013

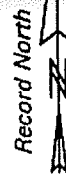

Tax Map: 27 - 80
Address: 2542 Lee Highway
Owners: John L. Long, III and Cheryl S. Long
See D.B. 1171/657 for Title Reference.
Area: 0.612 acre (26,660 sq.ft.)

IPS - Iron Pin set
IPF - Iron Pin found

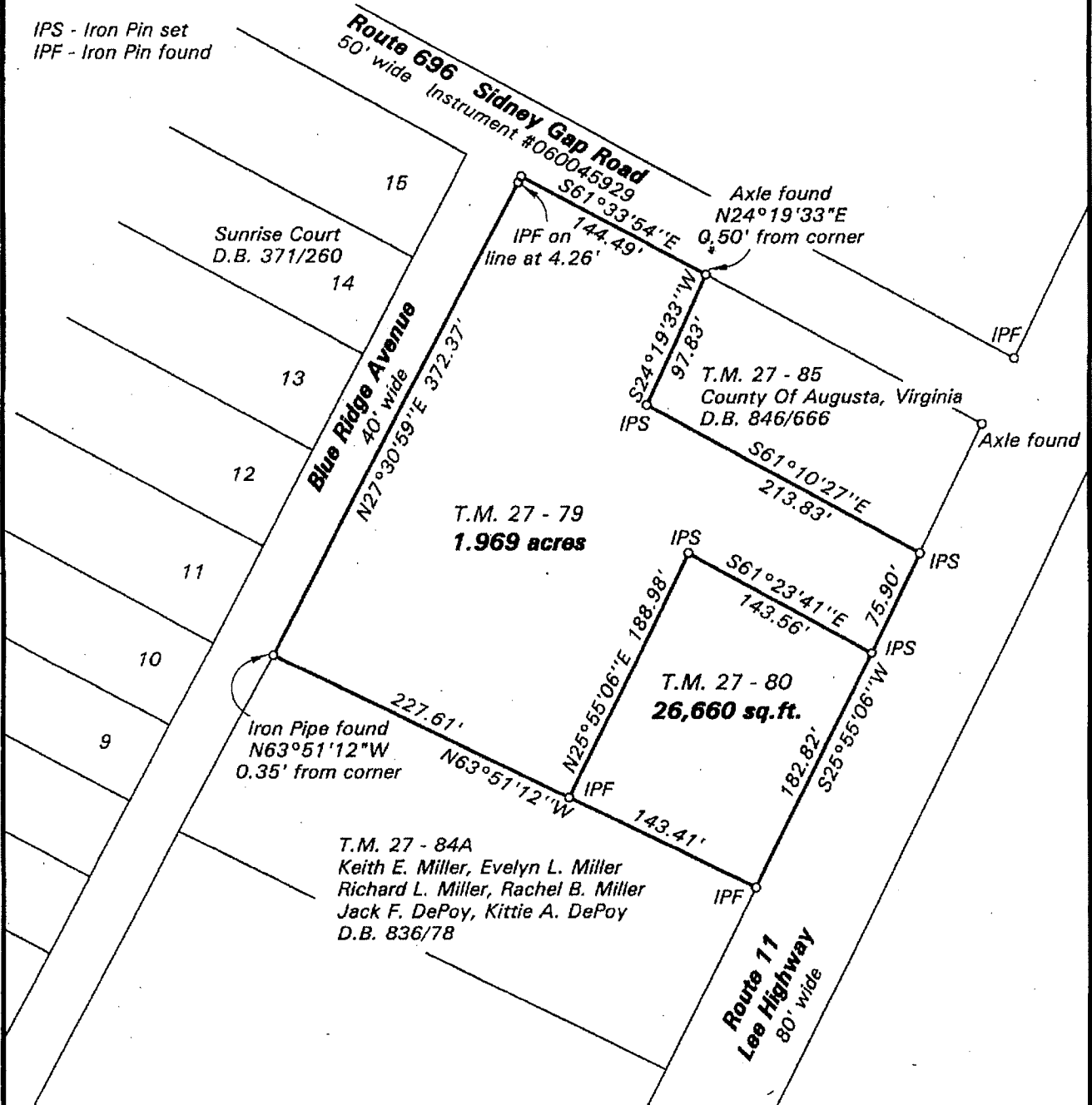

**Boundary Survey Of Two Parcels Of Land
Village Of Mt. Sidney
North River District, Augusta County, Virginia**

Notes: Survey based on a current field survey.
A current title report was not provided for this survey.

INGRAM - HAGEN & CO., P.L.C.

Surveyors - Engineers - Planners

140 OLD BRIDGEWATER ROAD
MOUNT CRAWFORD, VIRGINIA 22841
Telephone (540) 828-2778

Job #23170

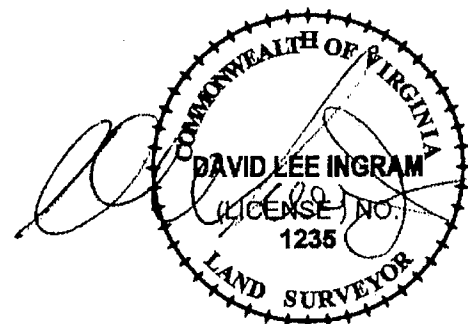

This is not a true, certified copy unless the
signature hereon is an original signing.