

DRAWING: G:\CONWAY\BOUNDARY SURVEYS\CBSSV0170 - WILSON AUCTIONEERS LITTLE RED RIVER SCULPIN POINT.DWG  
LAYOUT: EXHIBIT W AERIAL - LAST SAVED: ES3012\_6/19/2023 12:01:29 PM  
LAST PLOTTED BY: EMILY SIMPSON\_6/19/2023 12:02:02 PM (PLOTTED BY: VALID ON HARD COPY ONLY)

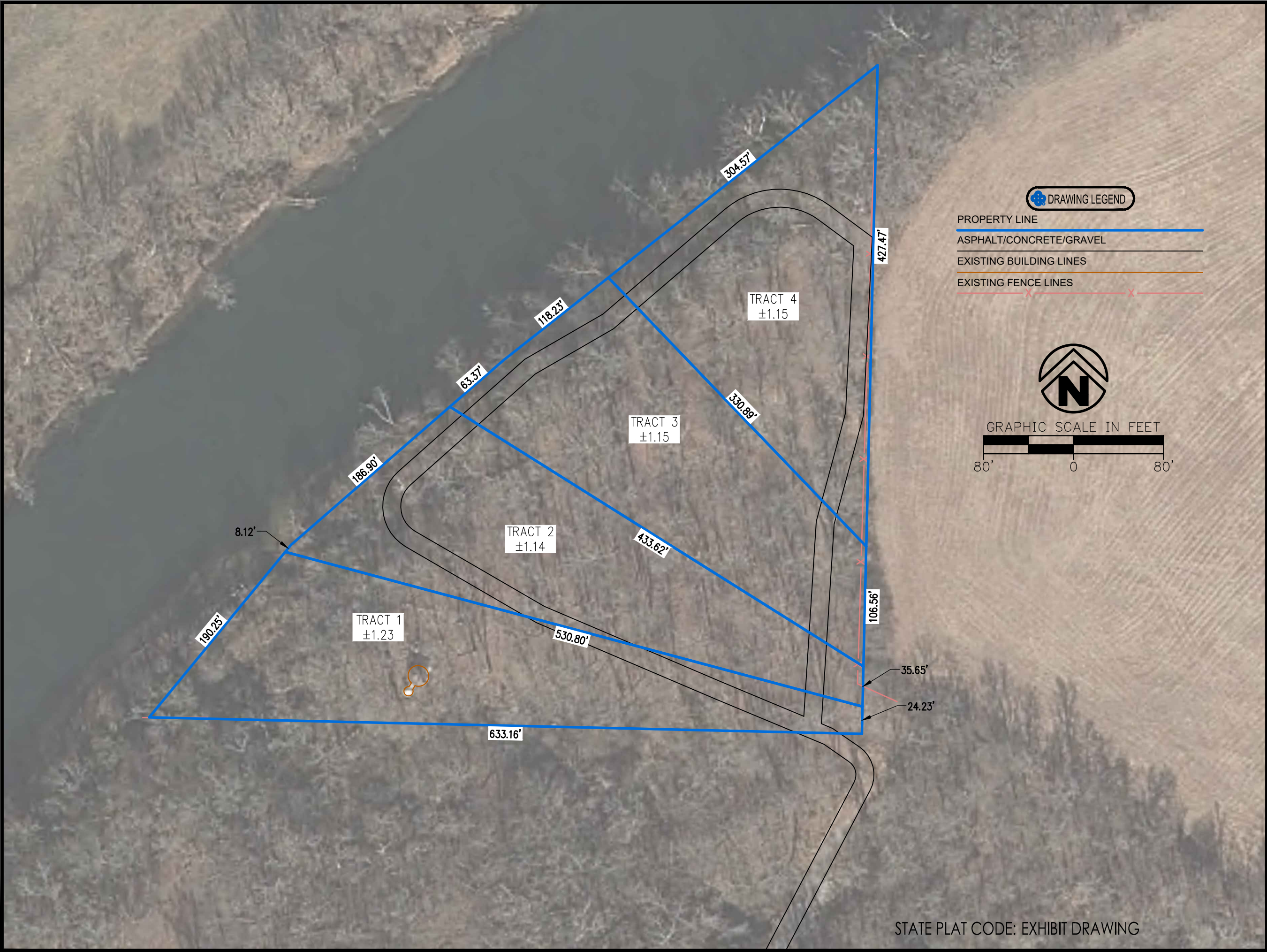

STATE PLAT CODE: EXHIBIT DRAWING

BOUNDARY SURVEY  
PART OF THE SE1/4 NE1/4  
SECTION 31, TOWNSHIP 10 NORTH, RANGE 8 WEST

PREPARED FOR:  
TBD

CLEBURNE COUNTY

ARKANSAS

DELTA	DESCRIPTION	DATE

This document, and the ideas and designs incorporated herein, as an instrument of professional service, is the property of Crafton, Tull & Associates, Inc., and is not to be used, in whole or in part, for any other project, without the written authorization of Crafton, Tull & Associates, Inc.

1000 LedgeLawn Dr.  
Conway, Arkansas 72034

 **Crafton Tull**  
engineering | surveying  
501.328.3316 f 501.328.3325 f  
www.craftontull.com

©2023 Crafton, Tull & Associates, Inc.

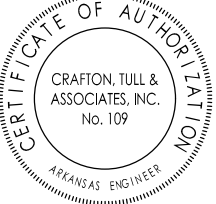

PROJECT NO:	CBSSV0170
ISSUE DATE:	06/14/2023
DRAWN BY:	E.SIMPSON
APPROVE BY:	M.NGUYEN
SHEET NO.:	1 OF 1

CONTACT:  
BRANDON FOILES (501) 339-2837