

NOTES:

1. LEGAL: INST #180000310
TAX MAP NO. 72-45
CURRENT OWNER: D & C, LLC
2. THIS SURVEY WAS PERFORMED WITHOUT THE BENEFIT OF A TITLE REPORT AND MAY BE SUBJECT TO INFORMATION AND EASEMENTS DISCLOSED BY SUCH.
3. THIS PLAT IS BASED ON A CURRENT FIELD SURVEY.

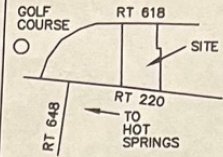
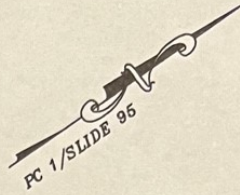

VICINITY MAP
NOT TO SCALE

LEGEND	
○	FENCE POST
●	ROD FD
—	OHUT—OVERHEAD UTILITY
⊕	UTILITY POLE
○	ROD SET
—X—	FENCE
○	PIPE FD

**ROUTE 618
DUNN'S GAP
(30' PRESCRIPTIVE ESMT)**

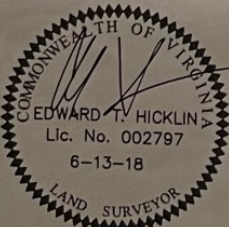
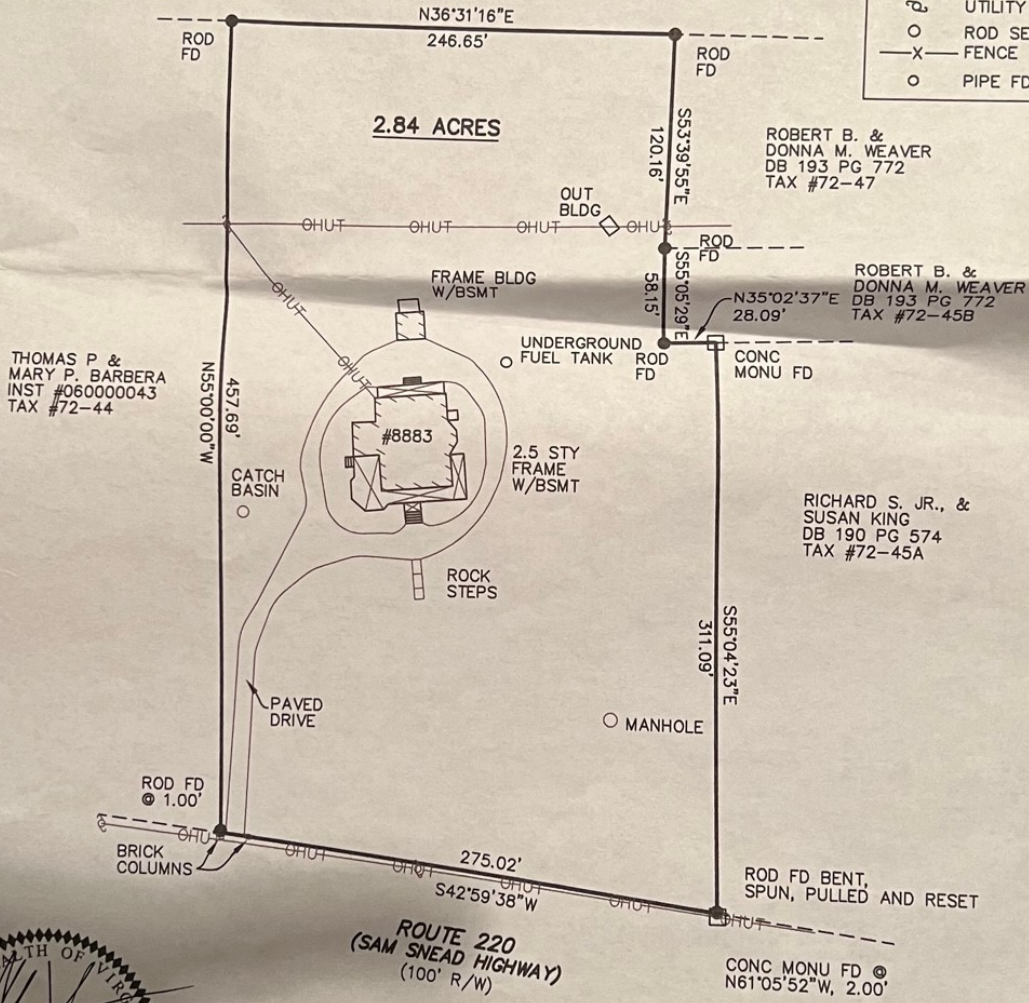

HICKLIN LAND SURVEYING, LLC

33487 Mountain Valley Road
Millboro, VA 24460
540-997-0563
edhicklin@hotmail.com



**PLAT OF SURVEY FOR
D & C, LLC**

SHOWING
2.84 ACRES
LOCATED IN

CEDAR CREEK MAGISTERIAL DISTRICT
BATH COUNTY, VIRGINIA
SURVEYED: JUNE 13, 2018
SCALE: 1" = 60'