

- GENERAL NOTES**
1. THIS SURVEY IS BASED UPON MAGNETIC
  2. THE EASEMENTS SHOWN ON THIS PLAN
  3. ARE FOR UTILITIES, INGRESS AND EGRESS
  4. THIS SURVEY IS SUBJECT TO ALL EASEMENTS
  5. APPARENT OR OF RECORD
  6. THESE TRACTS ARE FOR AGRICULTURAL
  7. USES ONLY.

**CERTIFICATE OF OWNERSHIP**

WE HEREBY CERTIFY THAT WE ARE THE OWNERS OF THE PROPERTY SHOWN AND DESCRIBED HEREON AND THAT WE HEREBY CONSENT TO THE SUBDIVISION WITH OUR FREE CONSENT.

OWNER: Henry Smith Heirs DATE: 4-18-88

OWNER: Anna Lewis Jones DATE: 4-18-88

**CERTIFICATE OF ACCURACY**

I HEREBY CERTIFY THAT THE PLAN SHOWN AND DESCRIBED HEREON IS A TRUE AND CORRECT SURVEY TO THE ACCURACY REQUIRED BY THE SHELBY COUNTY, KY, PLANNING COMMISSION AND THAT THE MONUMENTS HAVE BEEN PLACED AS SHOWN HEREON TO THE BEST OF MY SKILL AND KNOWLEDGE.

DATE: 4-18-88

**CERTIFICATE OF APPROVAL**

I HEREBY CERTIFY THAT THE PLAN SHOWN HEREON HAS BEEN FOUND TO COMPLY WITH THE SUBDIVISION REGULATIONS FOR SHELBY COUNTY, KY, AND THAT IT HAS BEEN APPROVED FOR RECORDING IN THE SHELBY COUNTY CLERK'S OFFICE.

DATE: 4/19/88



**CERTIFICATE OF ACCEPTANCE**

I HEREBY CERTIFY THAT THIS PLAN IS ACCEPTED FOR FILING AND RECORDING.

DATE: \_\_\_\_\_

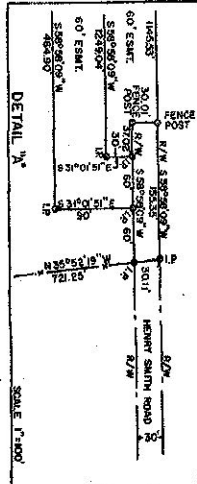
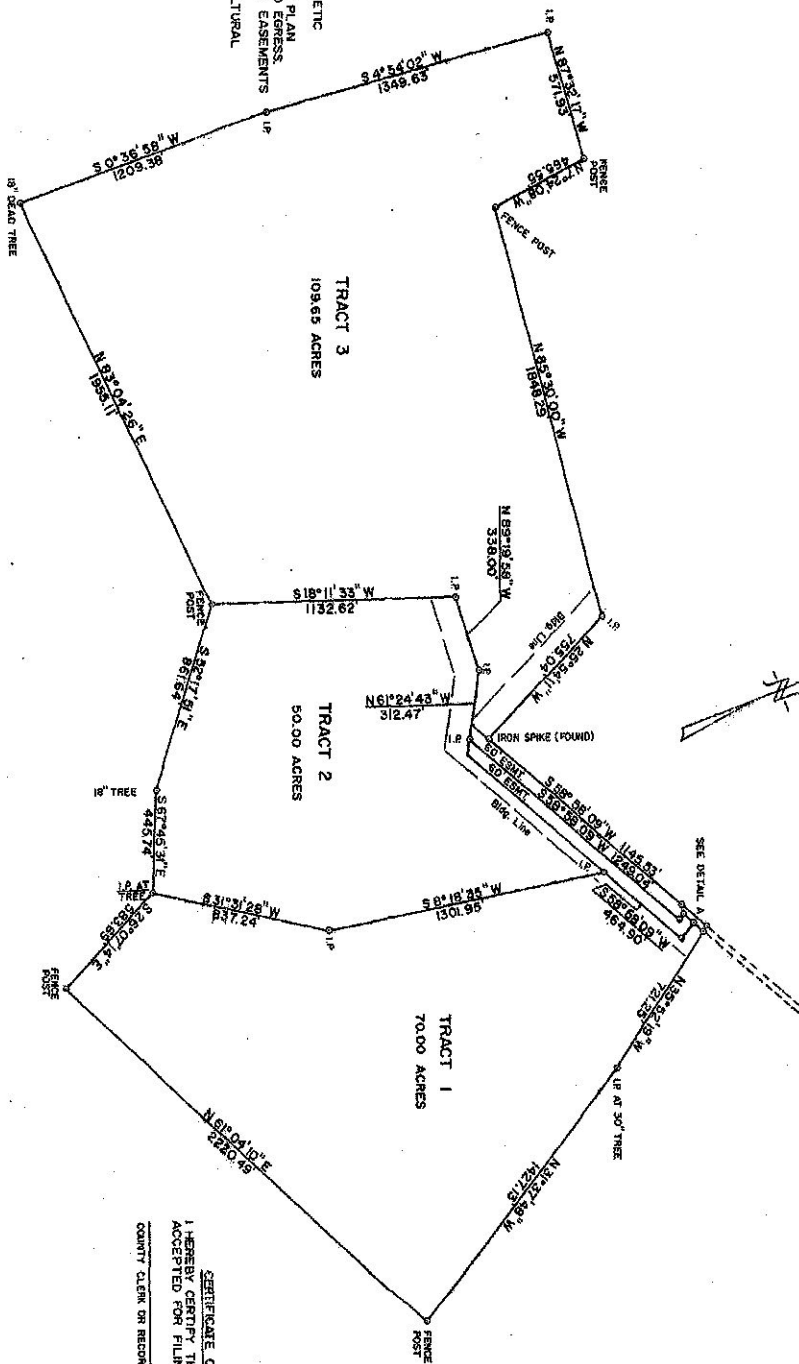

**PLAT OF**

**HENRY SMITH HEIRS**

**PROPERTY**

**SHELBY COUNTY, KY.**

**OWNERS**

**MILDRED LOUISE CASEY SAMPLES**

**ANNA LEWIS JONES**

**REGISTERED**

**LAND SURVEYOR**

**SCALE 1"=400'**

**APRIL 13, 1988**