

PLAT OF SURVEY  
FOR  
JAMES FARMER

T. L. FARMER  
P. O. BOX 166  
EL DORADO, KANSAS  
67042

LICENSED PROFESSIONAL ENGINEER  
LICENSED SURVEYOR

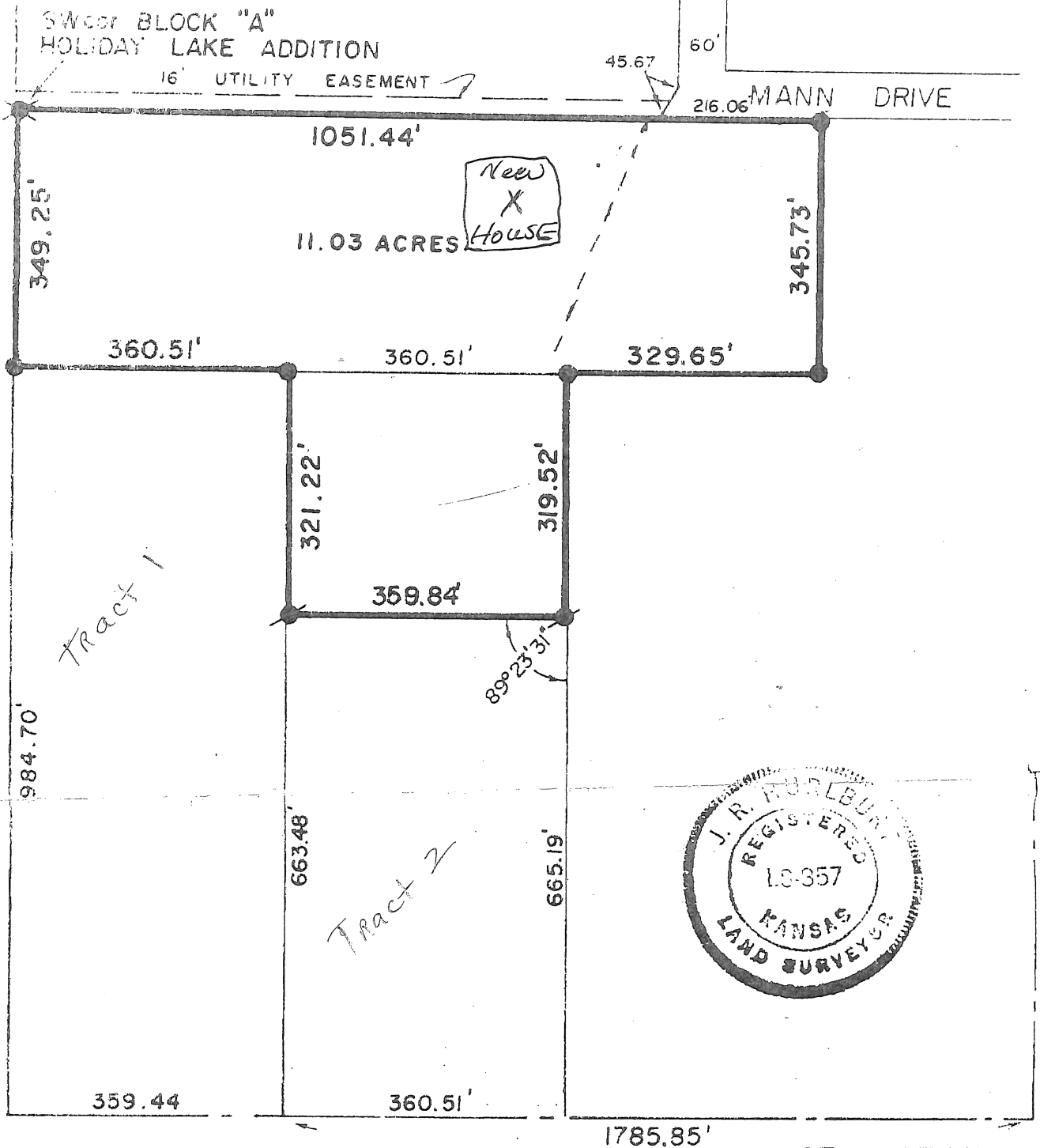

### LEGEND

- 1/2" x BAR (fd)
- 1/2" x BAR (set)
- ⊗ 5/8" x BAR in conc. (fd)
- SECTION LINE

SCALE

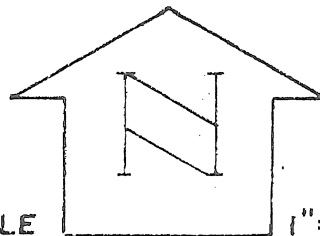

1" = 200'

SEcor SE 1/4  
Sec. 24-T27S-R4E

I, J. R. HURLBURT, L. S., DO HEREBY CERTIFY THAT THIS IS A TRUE AND CORRECT PLAT OF SURVEY MADE BY ME DESCRIBED AS: BEGINNING AT A POINT THAT IS 1785.85 FEET WEST OF THE EAST LINE OF THE SE $\frac{1}{4}$  AND 663.48 FEET NORTH OF THE SOUTH LINE OF THE SE $\frac{1}{4}$  IN SECTION 24-T27S-R4E OF THE 6TH P. M. IN BUTLER COUNTY, KANSAS, THENCE NORTH PARALLEL TO THE SAID EAST LINE 321.22 FEET, THENCE WEST PARALLEL TO THE SAID SOUTH LINE SE $\frac{1}{4}$  A DISTANCE OF 360.51 FEET, THENCE NORTH PARALLEL TO THE SAID EAST LINE 349.25 FEET TO THE SOUTHWEST CORNER OF BLOCK "A" OF HOLIDAY LAKE ADDITION, THENCE EAST ON THE SOUTH LINE OF BLOCK "A" A DISTANCE OF 1051.44 FEET, THENCE SOUTH PARALLEL TO THE EAST LINE 345.73 FEET, THENCE WEST PARALLEL TO THE SOUTH LINE SE $\frac{1}{4}$  A DISTANCE OF 329.65 FEET, THENCE SOUTH PARALLEL TO THE TO THE SAID EAST LINE 319.52 FEET, THENCE WEST DEFLECTING 89° 23' 31" RIGHT 359.84 FEET TO THE POINT OF BEGINNING. SHOWING TRACT CORNERS AND TRACT DIMENSIONS. SAID TRACT CONTAINS 11.03 ACRES, PUBLIC ROAD INCLUDED.

MARCH 15, 1989

20" THEO.

STEEL TAPE

EDM

DATA R

REGISTERED LAND SURVEYOR

J. R. Hurlburt

T. L. FARMER

P. O. BOX 166  
EL DORADO, KANSAS  
67042

LICENSED PROFESSIONAL ENGINEER  
LICENSED SURVEYOR

PLAT OF SURVEY  
FOR  
JAMES ROACH

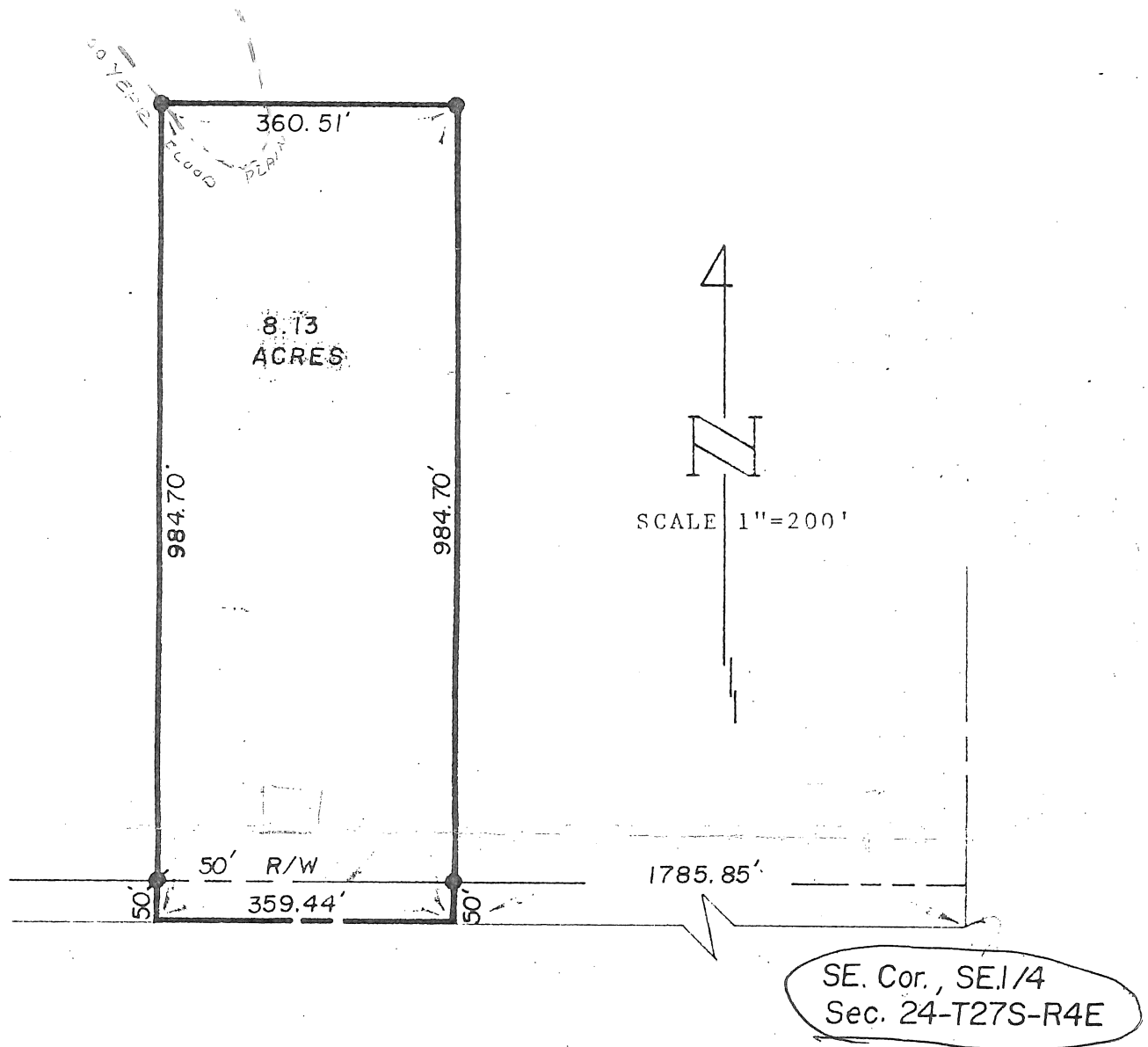

LEGEND

- 5/8" BAR (fd)
- 1/2" BAR (set)
- Section Line

I, J. R. HURLBURT, L. S., DO HEREBY CERTIFY THAT THIS IS A TRUE AND CORRECT PLAT OF SURVEY MADE BY ME DESCRIBED AS: BEGINNING AT A POINT ON THE SOUTH LINE OF THE SE $\frac{1}{4}$  SECTION 24-T27S-R4E IN BUTLER COUNTY, KANSAS, THAT IS 1785.85 FEET WEST OF THE SOUTHEAST CORNER THEREOF, THENCE CONTINUING WEST ALONG SAID SOUTH LINE 359.44 FEET, THENCE NORTH PARALLEL TO THE WEST LINE OF SAID SE $\frac{1}{4}$  984.70 FEET, THENCE EAST PARALLEL TO SAID SOUTH LINE 360.51 FEET, THENCE SOUTH PARALLEL TO THE EAST LINE OF SAID SE $\frac{1}{4}$  984.70 FEET TO THE POINT OF BEGINNING. SHOWING TRACT CORNERS AND TRACT DIMENSIONS. SAID TRACT CONTAINS 8.13 ACRES, PUBLIC ROAD INCLUDED.

MARCH 9, 1987  
20" THEO.  
STEEL TAPE  
EDM  
RURAL B

REGISTERED LAND SURVEYOR

*J. R. Hurlburt*  
J. R. HURLBURT  
L. S. NO. 857

PLAT OF SURVEY  
FOR  
JAMES ROACH

T. L. FARMER  
P. O. BOX 166  
EL DORADO, KANSAS  
67042

LICENSED PROFESSIONAL ENGINEER  
LICENSED SURVEYOR

MANN DRIVE

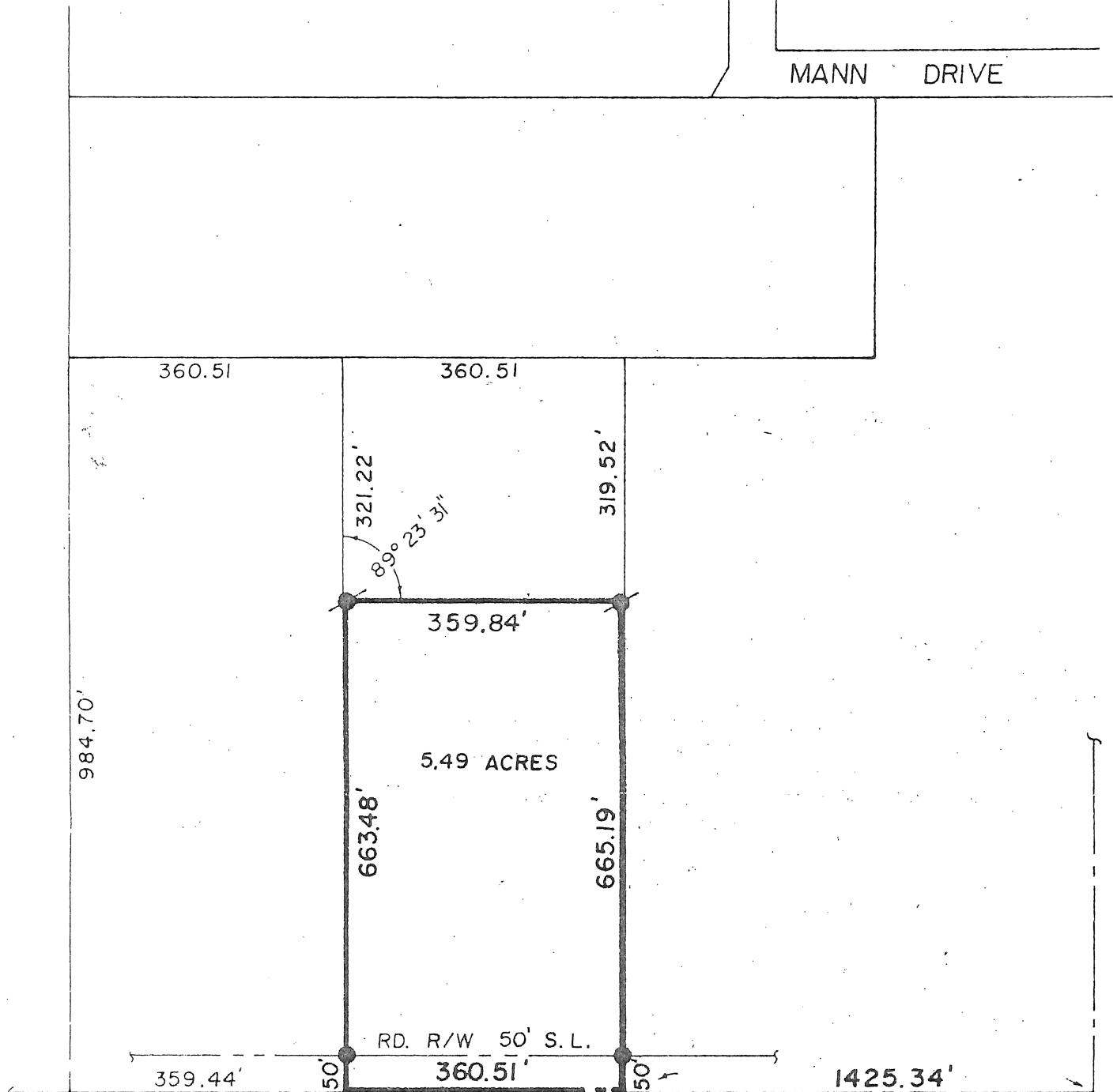

**LEGEND**

- 1/2"  $\times$  BAR (fd)
- 1/2"  $\times$  BAR (set)
- SECTION LINE

SCALE 1" = 200'

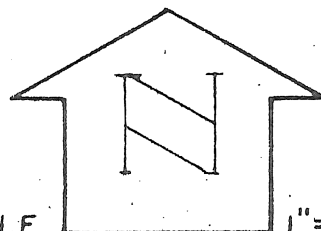

SEcor SE 1/4  
Sec. 24-T27S-R4E

I, J. R. HURLBURT, L. S., DO HEREBY CERTIFY THAT THIS IS A TRUE AND CORRECT PLAT OF SURVEY MADE BY ME DESCRIBED AS: BEGINNING AT A POINT ON THE SOUTH LINE OF SE $\frac{1}{4}$  OF SECTION 24-T27S-R4E OF THE 6TH P. M. IN BUTLER COUNTY, KANSAS, THAT IS 1425.34 FEET WEST OF THE SOUTHEAST CORNER THEREOF, THENCE WEST ON SAID SOUTH LINE 360.51 FEET, THENCE NORTH PARALLEL TO THE EAST LINE OF SAID SE $\frac{1}{4}$  A DISTANCE OF 663.48 FEET, THENCE EAST DEFLECTING 89° 23' 31" RIGHT 359.84 FEET, THENCE SOUTH PARALLEL TO THE SAID EAST LINE SE $\frac{1}{4}$  A DISTANCE OF 665.19 FEET TO THE POINT OF BEGINNING. SHOWING TRACT CORNERS AND TRACT DIMENSIONS. SAID TRACT CONTAINS 5.49 ACRES, PUBLIC ROAD INCLUDED.

MARCH 15, 1989  
20" THEO.  
STEEL TAPE  
EDM  
RURAL B

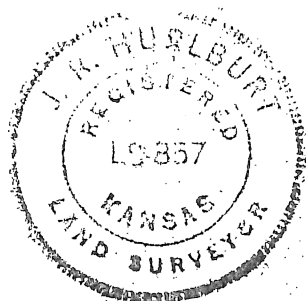

REGISTERED LAND SURVEYOR

*J. R. Hurlburt*  
J. R. HURLBURT  
L. S. NO. 857