

Plat of Survey

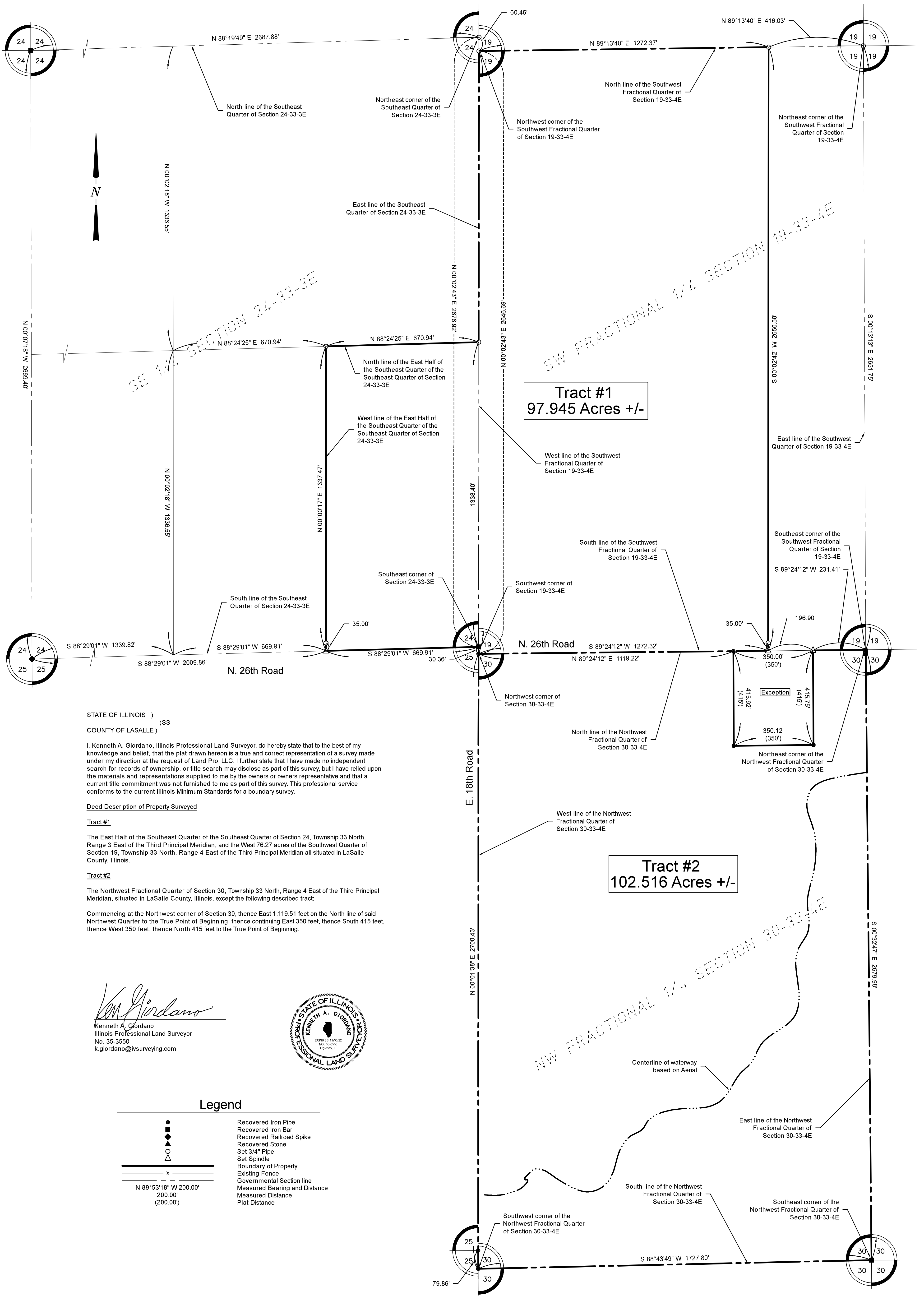

STATE OF ILLINOIS)
)SS
 COUNTY OF LASALLE)

I, Kenneth A. Giordano, Illinois Professional Land Surveyor, do hereby state that to the best of my knowledge and belief, that the plat drawn hereon is a true and correct representation of a survey made under my direction at the request of Land Pro, LLC. I further state that I have made no independent search for records of ownership, or title search may disclose as part of this survey, but I have relied upon the materials and representations supplied to me by the owners or owners representative and that a current title commitment was not furnished to me as part of this survey. This professional service conforms to the current Illinois Minimum Standards for a boundary survey.

Deed Description of Property Surveyed

Tract #1
 The East Half of the Southeast Quarter of the Southeast Quarter of Section 24, Township 33 North, Range 3 East of the Third Principal Meridian, and the West 76.27 acres of the Southwest Quarter of Section 19, Township 33 North, Range 4 East of the Third Principal Meridian all situated in LaSalle County, Illinois.

Tract #2
 The Northwest Fractional Quarter of Section 30, Township 33 North, Range 4 East of the Third Principal Meridian, situated in LaSalle County, Illinois, except the following described tract:

Commencing at the Northwest corner of Section 30, thence East 1,119.51 feet on the North line of said Northwest Quarter to the True Point of Beginning; thence continuing East 350 feet, thence South 415 feet, thence West 350 feet, thence North 415 feet to the True Point of Beginning.

Kenneth A. Giordano
 Kenneth A. Giordano
 Illinois Professional Land Surveyor
 No. 35-3550
 k.giordano@ivs surveying.com



Legend	
●	Recovered Iron Pipe
◆	Recovered Iron Bar
▲	Recovered Railroad Spike
○	Recovered Stone
◊	Set 3/4" Pipe
△	Set Spindle
—	Boundary of Property
x	Existing Fence
—	Governmental Section line
N 89°53'18" W 200.00'	Measured Bearing and Distance
200.00'	Measured Distance
(200.00')	Plat Distance

ILLINOIS VALLEY SURVEYING & CONSULTANTS, INC
 PROFESSIONAL LAND SURVEYING - PROFESSIONAL ENGINEERING
 2584 EAST 350TH ROAD, SUITE 100
 OGLESBY, ILLINOIS 61348
 815-780-8344
 P.O. BOX 302
 HENNEPIN, ILLINOIS 61327
 815-925-7511
 www.IVSURVEYING.com
 DESIGN FIRM LICENSE: ILLINOIS #184-004102