

County of Goochland, Virginia

Location Address:	Property Account Number:	Parcel ID:
0 BROAD STREET ROAD	17258	12-28-0-5-0

Property Information

Owner Lively Thomas Knox
Mailing Address 8073 Tippling House Drive
 Mechanicsville, VA 23111
GPIN 6832-36-8533



Current Property Sales Information

Sale Date	12/27/2002	Legal Reference	238-658
Sale Price	\$0	Grantor(Seller)	No Data
Legal Description	LAKE KILLARNEY PHASE II 5.29AC LOT 5 Out of 6-1-59 & 12-6-1DB238 658DB147 227 PCD32		

Site Details

Year	2022	Land Market Value:	\$76,800
Land Area	5.29	Land Use Value:	\$0
Zoning	A1	Building Value:	\$0
Water	No Data	Xtra Feature Value:	\$0
Sewer	No Data	Total Market Value:	\$76,800

Previous Assessment

Year	Category	Building	Land Market Value	Acres	Land Use Assessment	Total FMV
2022	FV	\$0	\$76,800	5.29	\$76,800	\$76,800
2021	FV	\$0	\$75,300	5.29	\$75,300	\$75,300
2020	FV	\$0	\$75,300	5.29	\$75,300	\$75,300
2019	FV	\$0	\$74,400	5.29	\$74,400	\$74,400
2018	FV	\$0	\$68,700	5.29	\$68,700	\$68,700
2017	FV	\$0	\$68,700	5.29	\$68,700	\$68,700
2016	FV	\$0	\$62,900	5.29	\$62,900	\$62,900
2015	FV	\$0	\$62,100	5.29	\$62,100	\$62,100
2014	FV	\$0	\$70,300	5.29	\$70,300	\$70,300
2013	FV	\$0	\$70,300	5.29	\$70,300	\$70,300
2012	FV	\$0	\$74,000	5.29	\$74,000	\$74,000
2011	FV	\$0	\$76,100	5.29	\$76,100	\$76,100
2010	FV	\$0	\$80,900	5.29	\$80,900	\$80,900
2009	FV	\$0	\$86,500	5.29	\$86,500	\$86,500
2008	FV	\$0	\$75,700	5.29	\$75,700	\$75,700
2007	FV	\$0	\$75,700	5.29	\$75,700	\$75,700
2006	FV	\$0	\$44,300	5.29	\$44,300	\$44,300
2005	FV	\$0	\$44,300	5.29	\$44,300	\$44,300
2004	FV	\$0	\$37,900	5.29	\$37,900	\$37,900
2003	FV	\$0	\$37,900	5.29	\$37,900	\$37,900

Sales

Sale Date	Sale Price	Legal Reference	Grantor Last Name	Sale Transfer Code
12/27/2002	\$0	238-658	No Data	0 -

Improvements

Building 1

Details

Building Type:	No Data	Sq. Ft. Finished:	No Data
Occupancy Status:	No Data	Unfinished Area:	No Data
Story Height:	No Data	Total Basement Area:	No Data
		Finished Basement:	No Data
		Garage/Carport:	No Data

DISCLAIMER: This data is provided without warranty of any kind, either expressed or implied, including, but not limited to, the implied warranties of merchantability and fitness for a particular purpose. Any person, firm or corporation which uses this map or any of the enclosed information assumes all risk for the inaccuracy thereof, as Goochland County expressly disclaims any liability for loss or damage arising from the use of said information by any third party.

Year Built:	No Data	Total Rooms:	No Data
Year Remodeled:	No Data	Bedrooms:	No Data
Foundation:	No Data	Full Baths:	No Data
Primary Exterior Siding:	No Data	Half Baths:	No Data
Second Exterior Siding:	No Data	Interior Walls:	No Data
Roof Cover:	No Data	Second Interior Walls:	No Data
Fireplaces:	No Data	Primary Floor Cover:	No Data
Heat Fuel:	No Data	Second Floor Cover:	No Data
Heat Type:	No Data	Living Units:	0
Air Conditioned:	No Data	Roof Structure:	No Data
		Frame:	No Data

Sub Area	Sketched Area	Finished Area
----------	---------------	---------------

Features

Type	Quantity	Units
------	----------	-------





Permits

--

DISCLAIMER: This data is provided without warranty of any kind, either expressed or implied, including, but not limited to, the implied warranties of merchantability and fitness for a particular purpose. Any person, firm or corporation which uses this map or any of the enclosed information assumes all risk for the inaccuracy thereof, as Goochland County expressly disclaims any liability for loss or damage arising from the use of said information by any third party.

County of Goochland, Virginia

Legend

-  Census Boundary - 2019
-  Address Points
-  Parcel Tax Map Labels
-  Parcels
-  Road Labels



Feet
0 200 400 600 800
1:9,028 / 1"=752 Feet

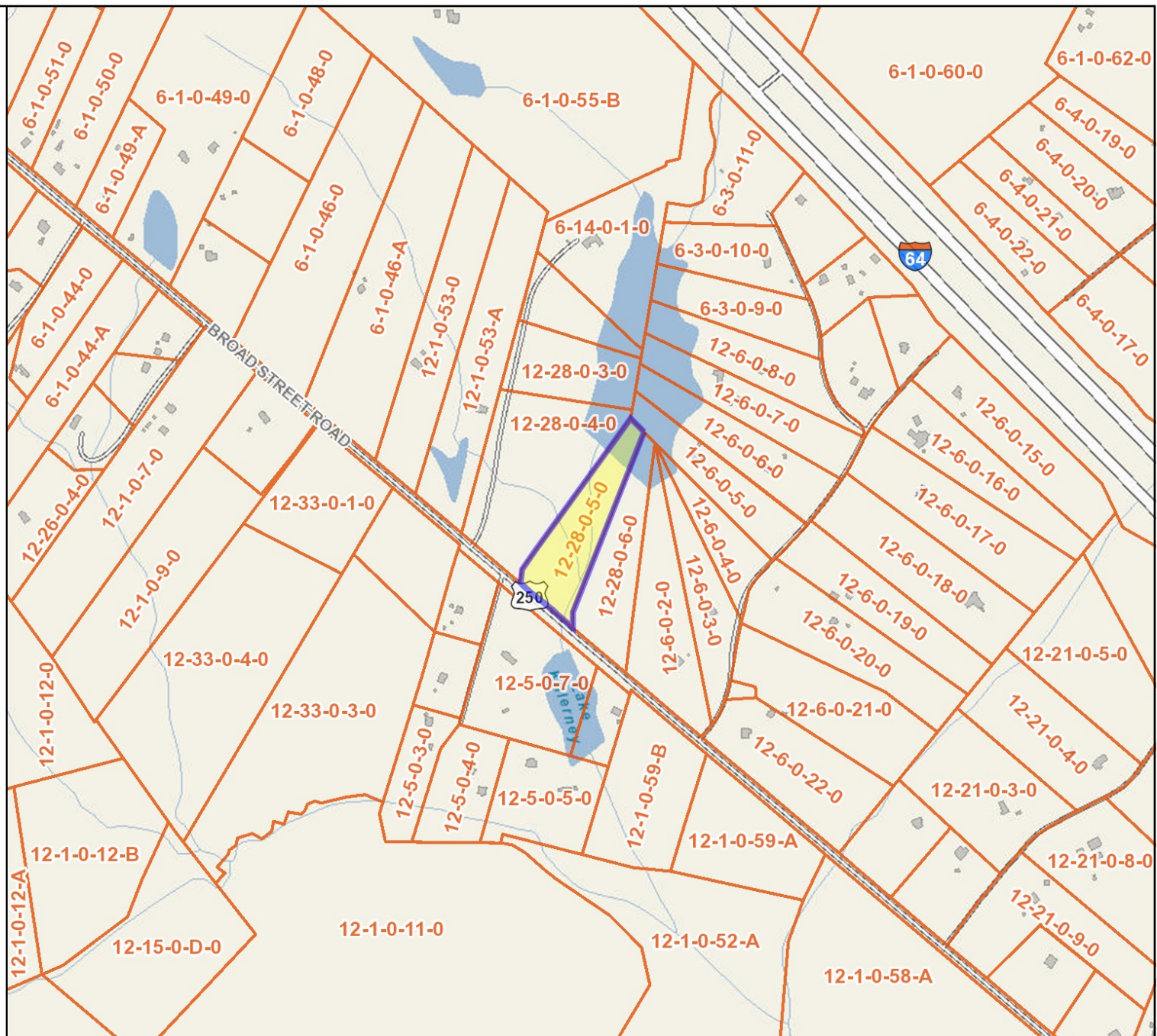

Title: Parcels

Date: 7/21/2022

DISCLAIMER: This map depicts data derived from public records and presented "as is." It is not a legal representation of any feature depicted. Determinations of topography or contours, and depictions of physical improvements and property lines are for general information only and cannot be used for the design, modification, or construction of improvements to real property or for flood plain determinations. Goochland County disclaims all warranties, express or implied, including implied warranties of merchantability and fitness for a particular purpose. Goochland County assumes no responsibility or liability for any errors, omissions, or inaccuracies. Contact (804) 556-5832 with questions.

