

known or visible are shown hereon, that there are no encroachments by improvements either from adjoining premises, or from subject premises upon adjoining premises, other than as shown hereon. According to the current respective National Flood Insurance Program rate map, this property is located within zone C.
 Power is (✓) underground, () overhead; telephone is (✓) underground, () overhead.
 New () % Complete : Old (✓)

Re: Gordon J. Jones

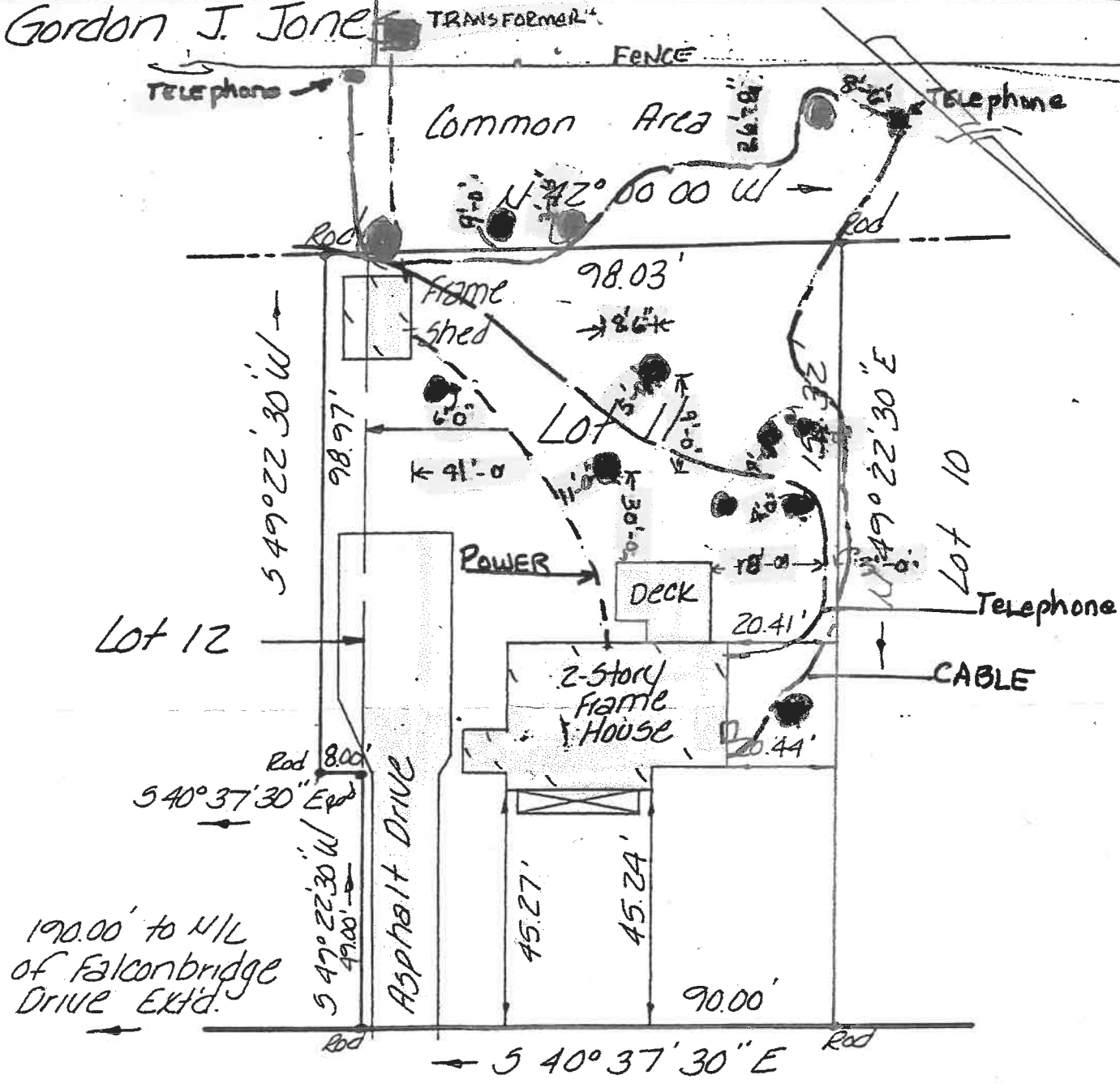

MOONWIND PLACE

Survey & Map of Lot 11, a portion of Lot 12, Block V, Section 9, Plan of Raintree in Henrico Co., Va.

DATE: June 10, 1991



ROBERT K. THOMAS AND ASSOCIATES
 CERTIFIED LAND SURVEYOR
 RICHMOND, VIRGINIA

SCALE: 1" = 30'
 FILE: Raintree