

PLAT OF SURVEY

PART OF NORTHEAST 1/4 SECTION 9, T. 31 N., R. 1 E. OF 3RD P.M.
HOPE TOWNSHIP, LASALLE COUNTY, IL.

DESCRIPTION OF PROPERTY SURVEYED

The part of the Northeast Quarter of Section 9; Township 31 North, Range 1 East of the Third Principal Meridian described as follows: Beginning at the Northwest corner of said Northeast Quarter; thence North 89°48'24" East 2715.02 feet on the North line of said Northeast Quarter to the West right-of-way line of East Third Road; thence South 0°04'15" West 552.26 feet on said right-of-way line; thence South 1°50'20" East 150.09 feet on said right-of-way line; thence South 0°04'15" West 850.00 feet on said right-of-way line; thence South 1°50'20" East 150.09 feet on said right-of-way line; thence South 0°04'15" West 950.74 feet on said right-of-way line to the South line of said Northeast Quarter; thence South 89°49'35" West 2712.48 feet on said South line to the Southwest corner of said Northeast Quarter; thence North 0°12'00" West 2652.10 feet on the West line of said Northeast Quarter to the Point of Beginning containing 165.30 acres and all being situated in Hope Township, LaSalle County, Illinois.

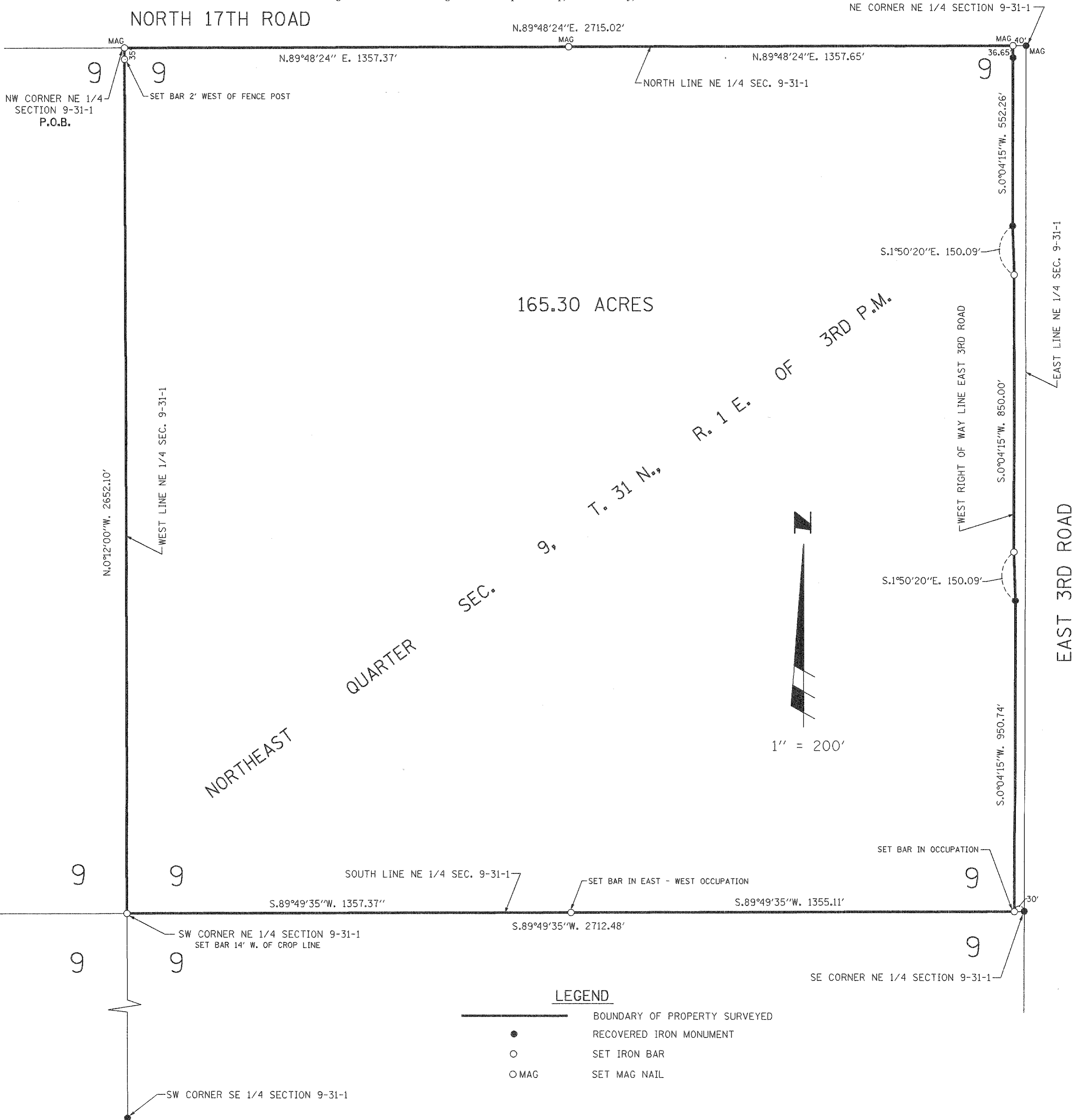

LEGEND

- BOUNDARY OF PROPERTY SURVEYED
- RECOVERED IRON MONUMENT
- SET IRON BAR
- MAG SET MAG NAIL

SURVEYOR'S STATEMENT

I, Ronald C. Thompson, Licensed Professional Land Surveyor No. 3467, do hereby state that to the best of my knowledge and belief, the plat shown hereon, is a true and correct representation of a survey made under my direction for Mr. Ray Brownfield and conforms to the current Illinois minimum standards for a boundary survey. Field work was completed in February 2022 with bearings referenced to the Illinois State Plane Coordinate System-East Zone.

DATED: 2-16-2022

Ronald C. Thompson
Ronald C. Thompson
Licensed Professional Land Surveyor
License No. 3467
(License Expires 11-30-22)

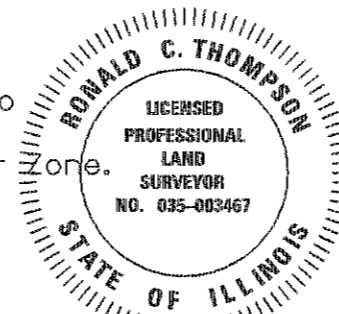

PLAT OF SURVEY - RAY BROWNFIELD		
PART OF NE 1/4 OF SECTION 9-31-1 HOPE TOWNSHIP		
RENWICK & ASSOCIATES, INC.		
1304 Gemini Circle, Suite 4 Ottawa, Illinois 61350 TEL: 815-434-3200 FAX: 815-434-3968		
PROFESSIONAL DESIGN FIRM # 184-004957		
DRAWN BY: RCT	CHECKED BY: RCT	FILE NO. 22.146.1
DATE PLOTTED: FEBRUARY 16, 2022		FILE NAME: R22.146.1.BROWNFIELD.DGN
SHEET NO.		1 OF 1