

TESTE: _____

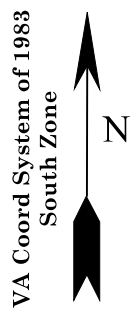

Plat of Survey and Subdivision
for
Dorn Victor Williams, Jr., Gerald Bain Williams & Bart Tyler Williams, et als

December 7, 2021 Scale: 1" = 50'



Prepared By
Fork Mountain Surveying and Mapping Inc.
PO Box 163
951 Fork Mountain Road SW
Meadows of Dan, Virginia 24120
Office 276 - 952 - 6110
Fax 276 - 952 - 6111
E Mail fms@novafoundry.com

State of _____
I, _____ a Notary Public of and for the State of _____, do hereby state that _____ did appear before me this _____ day of _____, 20____ and acknowledged the foregoing document by executing the same.

Notary Public _____
My commission expires _____

State of _____
I, _____ a Notary Public of and for the State of _____, do hereby state that _____ did appear before me this _____ day of _____, 20____ and acknowledged the foregoing document by executing the same.

Notary Public _____
My commission expires _____

State of _____
I, _____ a Notary Public of and for the State of _____, do hereby state that _____ did appear before me this _____ day of _____, 20____ and acknowledged the foregoing document by executing the same.

Notary Public _____
My commission expires _____

State of _____
I, _____ a Notary Public of and for the State of _____, do hereby state that _____ did appear before me this _____ day of _____, 20____ and acknowledged the foregoing document by executing the same.

Notary Public _____
My commission expires _____

State of _____
I, _____ a Notary Public of and for the State of _____, do hereby state that _____ did appear before me this _____ day of _____, 20____ and acknowledged the foregoing document by executing the same.

Notary Public _____
My commission expires _____

State of _____
I, _____ a Notary Public of and for the State of _____, do hereby state that _____ did appear before me this _____ day of _____, 20____ and acknowledged the foregoing document by executing the same.

Notary Public _____
My commission expires _____

State of _____
I, _____ a Notary Public of and for the State of _____, do hereby state that _____ did appear before me this _____ day of _____, 20____ and acknowledged the foregoing document by executing the same.

Notary Public _____
My commission expires _____

FLOOD NOTE:
Subject property falls within Zone X (areas outside 0.2% annual chance) as determined by F.E.M.A. This opinion is based upon an examination of Community Panel 51141C 0175 E, effective August 19, 2008 and has not been field verified.

All Iron Rods Set are 3/4" Rebar w/ Red Cap Inscribed "FORK MT SURVEY"

Vicinity Map USGS Quad. Map: STUART Created 1967 Not to Scale USGS Ref. Code: 36080-F3-TF-024 036°41'44"N 080°15'43"W

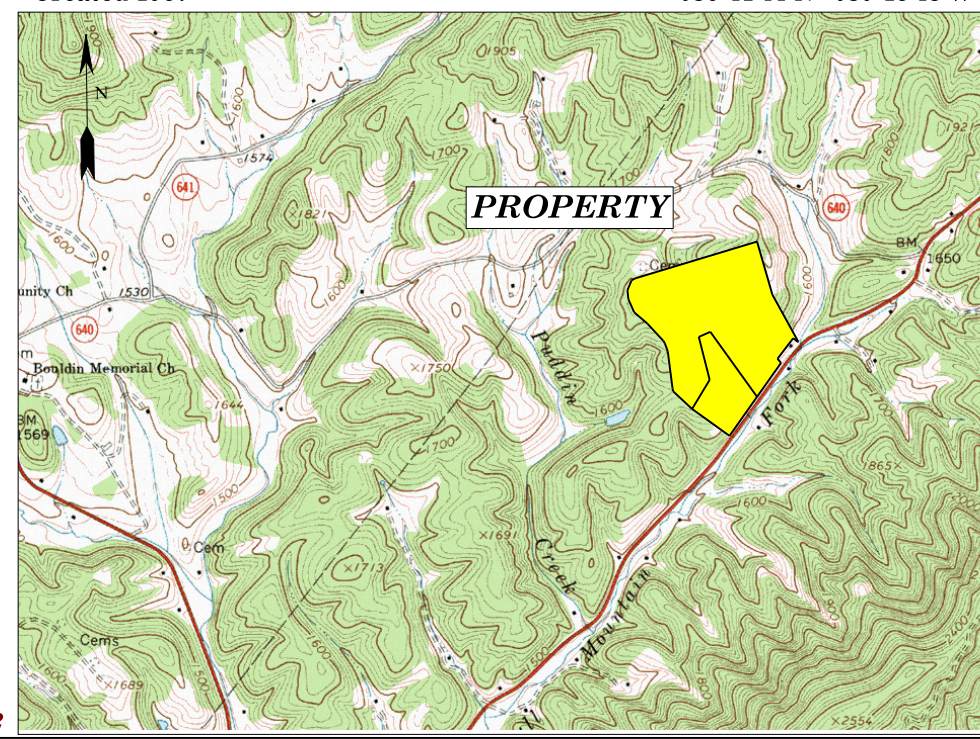

INSET DETAIL

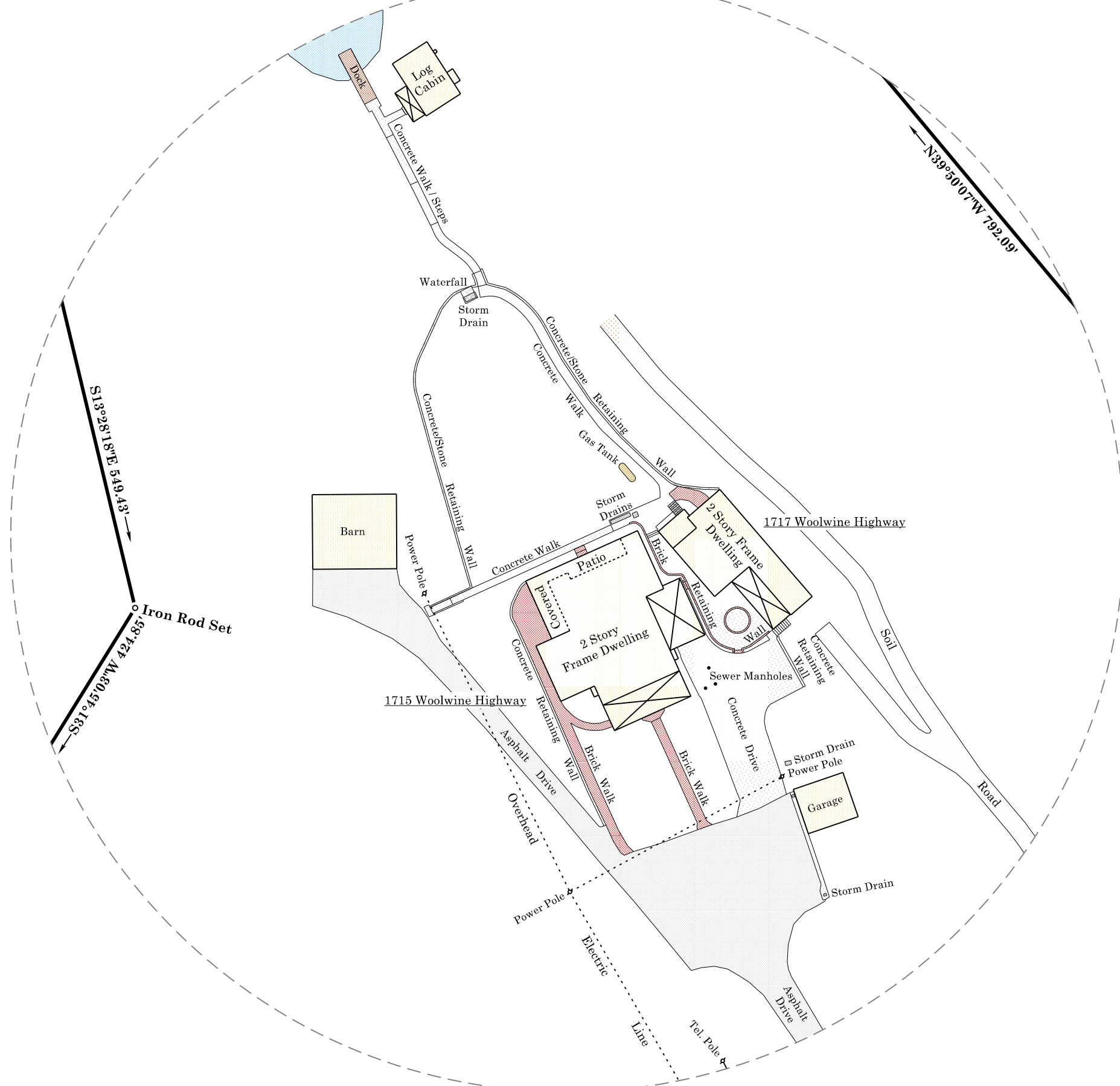

SCALE: 1" = 50'

OWNERS STATEMENT (CODE OF VIRGINIA § 15.2-2264)

The platting or dedication of the following described land (Patrick County Tax Map 4813-(-) -39 of record in Deed Book 345 pg. 541) is with the free consent and in accordance with the desire of the undersigned owners, proprietors and trustees, if any.

- _____ DORN VICTOR WILLIAMS, JR.
- _____ COURTNEY DEAN WILLIAMS
- _____ GERALD BAIN WILLIAMS
- _____ DANIEL ALEXANDER WILLIAMS
- _____ BART TYLER WILLIAMS
- _____ TABITHA NICOLE WILLIAMS
- _____ TORI ANN WILLIAMS



I hereby certify that this "Plat of Survey and Subdivision for Dorn Victor Williams, Jr., Gerald Bain Williams & Bart Tyler Williams, et als" is a true and accurate representation of the land as recently surveyed under my direction. This survey was prepared without the benefit of a current title report and may not reflect all encumbrances on the property.

JOHN D. LEWIS Licensed Land Surveyor #1325

Commonwealth of Virginia