

DP4 4813.00.039
 1715 WOOLWINE HWY
 BULL MT FKS MAYO R
 D8345/541 PL 1/179-H
 RD: 8 Zoning:
 CLSC: 05

Topo: ROLLING STEEP
 Urals: WELL SEP SYS
 Strct: REAVED
 Deed: 343-548
 Will:
 Plat:

C/O DAE WILLIAMS
 STUART VA 24171
 AcctNum:
 44774001
 List: MH 1/27/2020 Info By: E
 Review: / /
 Appeal: / /

Values

Assessed Value	1,686
Cost/Acre	3,832.00
Land:	112,200
Bldg:	192,100
Othr:	24,900
Total:	329,200
UseVal	0
DAVEVal	0
Sale: F 10/08/1999	200,000
NBHR: 0.00 / 0.00 / 0.00	
Tracts:	2

Land

Seg	Description	Mth	Cls	Grd	Size	Depth	BaseRt	AdjRate	Use Value	Mkt Value
1	BLDG SITE	A	1	U	1.00		12000		12000	12000
2	OPEN	A	13	F	3.00		3000		3000	9000
3	WOODLAND	A	23	A	61.55		2000		1400	86169
4	LAKES/PONDS	A	29	H	1.00		5000		5000	5000

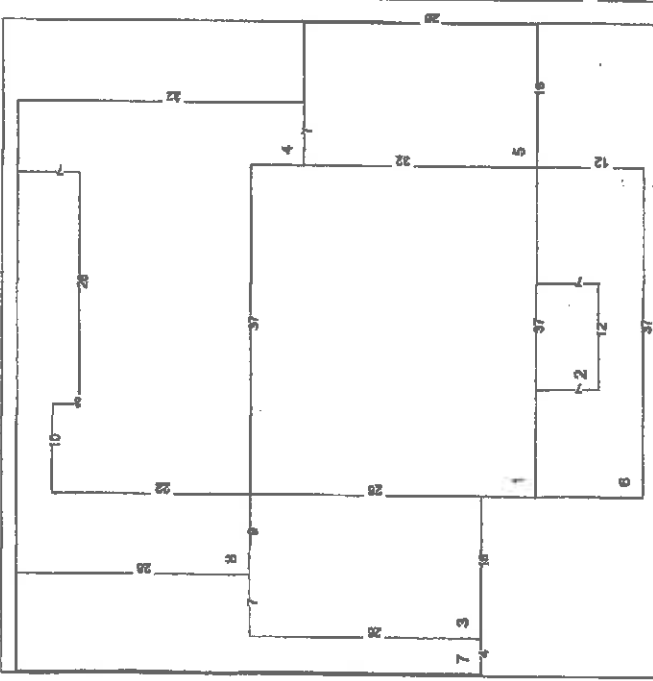

Building

Section	Description	Area	Value	Class	Grd	ExtFin	Heat/AC	Num	Value	Chm Num	Value	Emba Num	Value
1	SINGLE FAMILY	1184	2.00	1	C+10	VINYL	HEAT PUMP	1	148664	2	8000	3	6000
2	SINGLE FAMILY	84	1.00	1	C+10	VINYL	HEAT PUMP	1	5867				
3	SINGLE FAMILY	416	1.00	1	C+10	VINYL	HEAT PUMP	1	29058				
4	SINGLE FAMILY	964	1.00	1	C+10	VINYL	HEAT PUMP	1	67335				
5	CARPORT	416	1.00	104	C+10			1	5381				
6	COLONIAL PORCH	360	1.00	124	C+10			1	6534				
7	BRK/SLATE PATIO	390	1.00	137	C+10			1	2767				
8	OPN MAS PORCH	456	1.00	106	C+10			1	7088				

Other Features

Section	Description	Class	Grd	Comments	Area	Styht	BaseRt	Cond	YrBlk	Value
1	GAR U FR/CR	1	C	20 x 24 FR	480	1.00	22.23	-45	1970	5869
2	BARN	68	C	36 x 40	1440	1.00	9.70	-45	1965	7882
3	DRIVEWAY	15	S	ASPHALT & CONCRETE	1.00	1.00	1.00			5000
4	CABIN	60	D	16 x 26	416	1.00	27.61	-45	1965	6317

Openings: 2 2400
 TotAmm Before Dep: 16400 AfterDep: 7626
 Area Styht WHI RepCstNew EmTr FIE Value

Building Info

Crct:	COLONIAL	YrBlk:	1920
DBA:		YrRmd:	1970
Fuel:	ELECTRIC	YrEff:	1970
Fndt:		PhysC:	A
Roof:	GABLE	FEDP:	7
Wall:	BRK WALL	DEPO:	0
Floor:	HARDWOOD CARPET	SndVal:	
Rfrct:	METAL	Rms:	8 BR 5

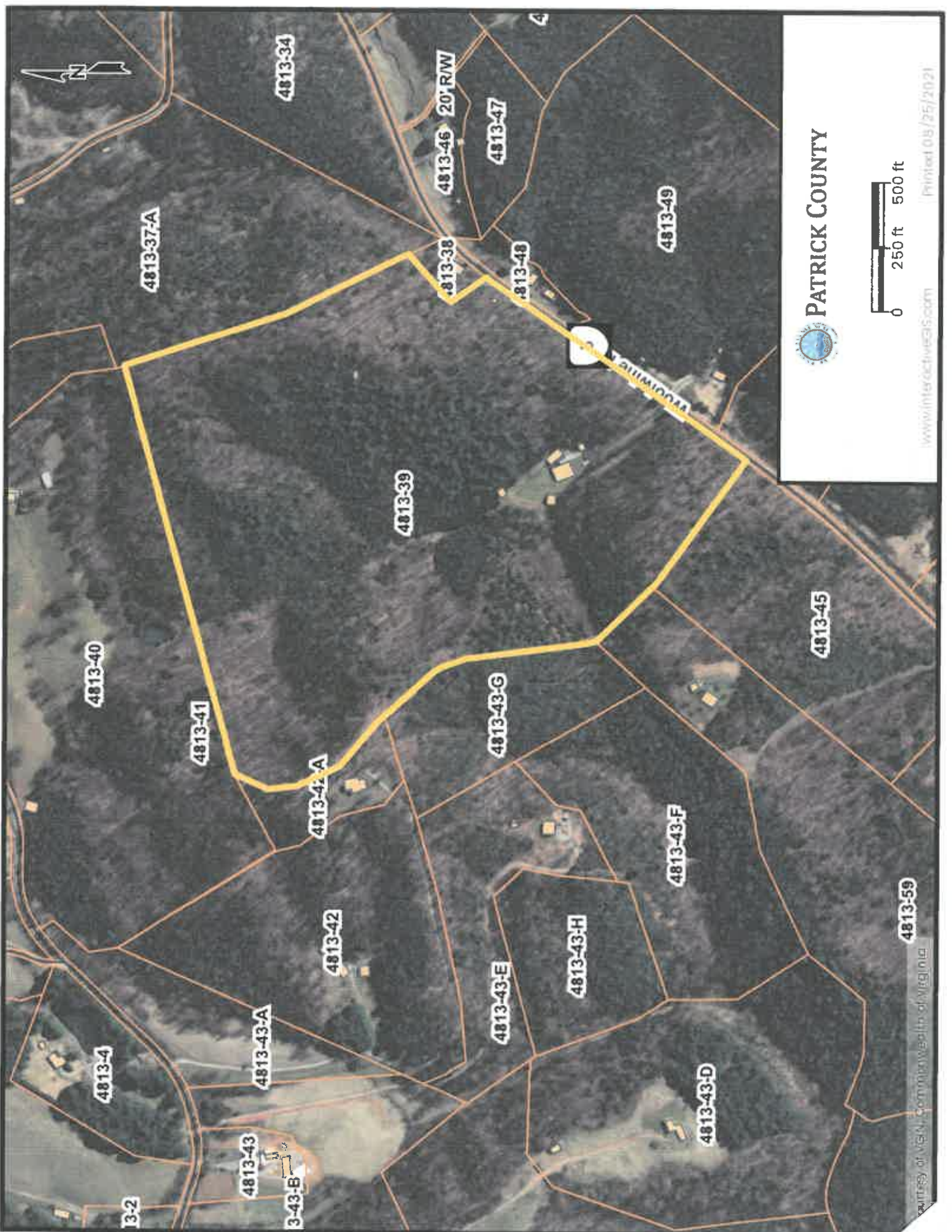

PATRICK COUNTY



4813-40

4813-4

13-2

4813-37-A

4813-41

4813-43

4813-43-A

4813-34

3-43-B

4813-42-A

4813-42

4813-39

4813-46 20' RWI

4813-43-E

4813-43-G

4813-48

4813-43-H

4813-47

4813-43-F

4813-49

4813-43-D

4813-45

4813-59