

County of Goochland, Virginia

Location Address:	Property Account Number:	Parcel ID:
0 WHIPPOORWILL ROAD	8154	58-2-0-14-0

Property Information

Owner	SMITH T H VALENTINE BETTY J SMITH
Mailing Address	1585 WHIPPOORWILL ROAD Richmond, VA 23233
GPIN	7726-35-4957



Current Property Sales Information

Sale Date	6/21/1969	Legal Reference	116-242
Sale Price	\$0	Grantor(Seller)	SMITH T H & CHARLES N VALENTINE JR
Legal Description	SAMARY FORESTFA 55 710DB 116 242 PB9 181		

Site Details

Year	2021	Land Market Value:	\$80,000
Land Area	.00001	Land Use Value:	\$0
Zoning	RN	Building Value:	\$0
Water	No Data	Xtra Feature Value:	\$0
Sewer	No Data	Total Market Value:	\$80,000

Previous Assessment

Year	Category	Building	Land Market Value	Acres	Land Use Assessment	Total FMV
2021	FV	\$0	\$80,000	.00001	\$80,000	\$80,000
2020	FV	\$0	\$72,500	.00001	\$72,500	\$72,500
2019	FV	\$0	\$69,000	.00001	\$69,000	\$69,000
2018	FV	\$0	\$67,000	.00001	\$67,000	\$67,000
2017	FV	\$0	\$65,000	.00001	\$65,000	\$65,000
2016	FV	\$0	\$60,000	.00001	\$60,000	\$60,000
2015	FV	\$0	\$53,900	No Data	\$53,900	\$53,900
2014	FV	\$0	\$53,900	No Data	\$53,900	\$53,900
2013	FV	\$0	\$53,900	No Data	\$53,900	\$53,900
2012	FV	\$0	\$59,900	No Data	\$59,900	\$59,900
2011	FV	\$0	\$59,900	No Data	\$59,900	\$59,900
2010	FV	\$0	\$63,000	No Data	\$63,000	\$63,000
2009	FV	\$0	\$67,000	No Data	\$67,000	\$67,000
2008	FV	\$0	\$67,000	No Data	\$67,000	\$67,000
2007	FV	\$0	\$67,000	No Data	\$67,000	\$67,000
2006	FV	\$0	\$36,000	No Data	\$36,000	\$36,000
2005	FV	\$0	\$36,000	No Data	\$36,000	\$36,000
2004	FV	\$0	\$5,000	No Data	\$5,000	\$5,000
2003	FV	\$0	\$5,000	No Data	\$5,000	\$5,000
2002	FV	\$0	\$5,000	No Data	\$5,000	\$5,000
2001	FV	\$0	\$5,000	No Data	\$5,000	\$5,000
2000	FV	\$0	\$3,000	No Data	\$3,000	\$3,000
1999	FV	\$0	\$3,000	No Data	\$3,000	\$3,000
1998	FV	\$0	\$3,000	No Data	\$3,000	\$3,000
1997	FV	\$0	\$3,000	No Data	\$3,000	\$3,000
1996	FV	\$0	\$3,000	No Data	\$3,000	\$3,000

Sales

Sale Date	Sale Price	Legal Reference	Grantor Last Name	Sale Transfer Code
6/21/1969	\$0	116-242	SMITH T H & CHARLES N VALENTINE JR	0 -

Improvements

Building 1

DISCLAIMER: This data is provided without warranty of any kind, either expressed or implied, including, but not limited to, the implied warranties of merchantability and fitness for a particular purpose. Any person, firm or corporation which uses this map or any of the enclosed information assumes all risk for the inaccuracy thereof, as Goochland County expressly disclaims any liability for loss or damage arising from the use of said information by any third party.

Details

Building Type:	No Data	Sq. Ft. Finished:	No Data
Occupancy Status:	No Data	Unfinished Area:	No Data
Story Height:	No Data	Total Basement Area:	No Data
Year Built:	No Data	Finished Basement:	No Data
Year Remodeled:	No Data	Garage/Carport:	No Data
Foundation:	No Data	Total Rooms:	No Data
Primary Exterior Siding:	No Data	Bedrooms:	No Data
Second Exterior Siding:	No Data	Full Baths:	No Data
Roof Cover:	No Data	Half Baths:	No Data
Fireplaces:	No Data	Interior Walls:	No Data
Heat Fuel:	No Data	Second Interior Walls:	No Data
Heat Type:	No Data	Primary Floor Cover:	No Data
Air Conditioned:	No Data	Second Floor Cover:	No Data
		Living Units:	0
		Roof Structure:	No Data
		Frame:	No Data

Sub Area	Sketched Area	Finished Area
----------	---------------	---------------







Features

Type	Quantity	Units
------	----------	-------

Permits

County of Goochland, Virginia

Legend

-  Census Boundary - 2019
-  Address Labels
-  Address Points
-  Parcel Tax Map Labels
-  Parcels
-  Road Labels

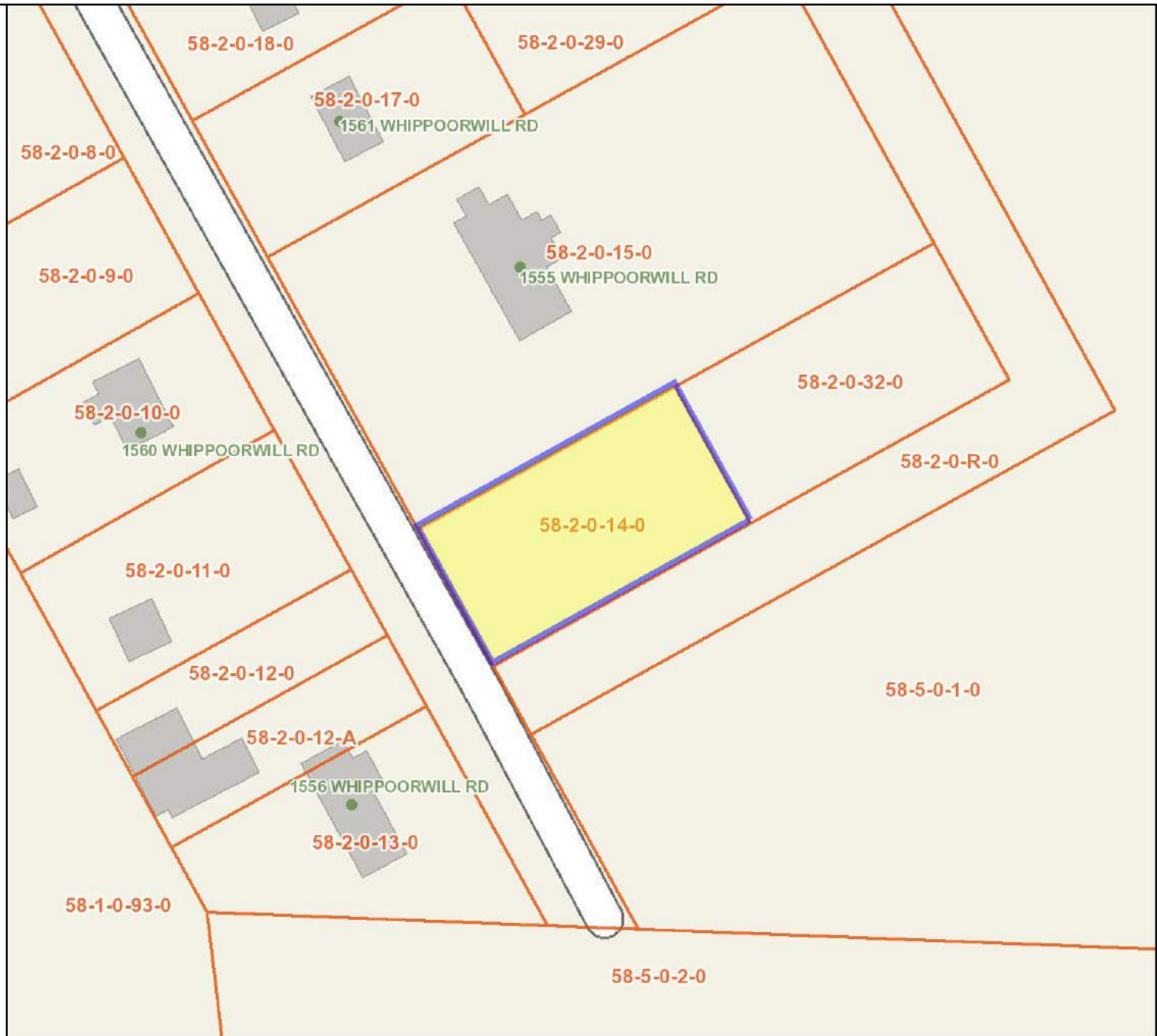

Feet
0 25 50 75 100
1:1,128 / 1"=94 Feet

Title: Parcels

Date: 10/19/2021

DISCLAIMER: This map depicts data derived from public records and presented "as is." It is not a legal representation of any feature depicted. Determinations of topography or contours, and depictions of physical improvements and property lines are for general information only and cannot be used for the design, modification, or construction of improvements to real property or for flood plain determinations. Goochland County disclaims all warranties, express or implied, including implied warranties of merchantability and fitness for a particular purpose. Goochland County assumes no responsibility or liability for any errors, omissions, or inaccuracies. Contact (804) 556-5832 with questions.



County of Goochland, Virginia

Location Address:	Property Account Number:	Parcel ID:
0 WHIPPOORWILL ROAD	8155	58-2-0-27-0

Property Information

Owner	Smith T H Valentine Betty J Smith	
Mailing Address	1585 Whippoorwill Road Richmond, VA 23233	
GPIN	7726-36-3580	

Current Property Sales Information

Sale Date	6/21/1969	Legal Reference	116-242
Sale Price	\$0	Grantor(Seller)	SMITH T H & CHARLES N VALENTINE JR
Legal Description	SAMARY FORESTDB 116 242		

Site Details

Year	2021	Land Market Value:	\$38,800
Land Area	.0001	Land Use Value:	\$0
Zoning	RN	Building Value:	\$0
Water	No Data	Xtra Feature Value:	\$0
Sewer	No Data	Total Market Value:	\$38,800

Previous Assessment

Year	Category	Building	Land Market Value	Acres	Land Use Assessment	Total FMV
2021	FV	\$0	\$38,800	.0001	\$38,800	\$38,800
2020	FV	\$0	\$35,300	.0001	\$35,300	\$35,300
2019	FV	\$0	\$33,600	.0001	\$33,600	\$33,600
2018	FV	\$0	\$32,500	.0001	\$32,500	\$32,500
2017	FV	\$0	\$31,400	.0001	\$31,400	\$31,400
2016	FV	\$0	\$28,600	.0001	\$28,600	\$28,600
2015	FV	\$0	\$26,600	.0001	\$26,600	\$26,600
2014	FV	\$0	\$26,600	.0001	\$26,600	\$26,600
2013	FV	\$0	\$26,600	.0001	\$26,600	\$26,600
2012	FV	\$0	\$29,500	.0001	\$29,500	\$29,500
2011	FV	\$0	\$29,500	No Data	\$29,500	\$29,500
2010	FV	\$0	\$31,000	No Data	\$31,000	\$31,000
2009	FV	\$0	\$33,000	No Data	\$33,000	\$33,000
2008	FV	\$0	\$33,000	No Data	\$33,000	\$33,000
2007	FV	\$0	\$33,000	No Data	\$33,000	\$33,000
2006	FV	\$0	\$18,000	No Data	\$18,000	\$18,000
2005	FV	\$0	\$18,000	No Data	\$18,000	\$18,000
2004	FV	\$0	\$5,000	No Data	\$5,000	\$5,000
2003	FV	\$0	\$5,000	No Data	\$5,000	\$5,000
2002	FV	\$0	\$5,000	No Data	\$5,000	\$5,000
2001	FV	\$0	\$5,000	No Data	\$5,000	\$5,000
2000	FV	\$0	\$3,000	No Data	\$3,000	\$3,000
1999	FV	\$0	\$3,000	No Data	\$3,000	\$3,000
1998	FV	\$0	\$3,000	No Data	\$3,000	\$3,000
1997	FV	\$0	\$3,000	No Data	\$3,000	\$3,000
1996	FV	\$0	\$3,000	No Data	\$3,000	\$3,000

Sales

Sale Date	Sale Price	Legal Reference	Grantor Last Name	Sale Transfer Code
6/21/1969	\$0	116-242	SMITH T H & CHARLES N VALENTINE JR	0 -

Improvements

Building 1

DISCLAIMER: This data is provided without warranty of any kind, either expressed or implied, including, but not limited to, the implied warranties of merchantability and fitness for a particular purpose. Any person, firm or corporation which uses this map or any of the enclosed information assumes all risk for the inaccuracy thereof, as Goochland County expressly disclaims any liability for loss or damage arising from the use of said information by any third party.

Details

Building Type:	No Data	Sq. Ft. Finished:	No Data
Occupancy Status:	No Data	Unfinished Area:	No Data
Story Height:	No Data	Total Basement Area:	No Data
Year Built:	No Data	Finished Basement:	No Data
Year Remodeled:	No Data	Garage/Carport:	No Data
Foundation:	No Data	Total Rooms:	No Data
Primary Exterior Siding:	No Data	Bedrooms:	No Data
Second Exterior Siding:	No Data	Full Baths:	No Data
Roof Cover:	No Data	Half Baths:	No Data
Fireplaces:	No Data	Interior Walls:	No Data
Heat Fuel:	No Data	Second Interior Walls:	No Data
Heat Type:	No Data	Primary Floor Cover:	No Data
Air Conditioned:	No Data	Second Floor Cover:	No Data
		Living Units:	0
		Roof Structure:	No Data
		Frame:	No Data

Sub Area	Sketched Area	Finished Area
----------	---------------	---------------







Features

Type	Quantity	Units
------	----------	-------

Permits

County of Goochland, Virginia

Legend

-  Census Boundary - 2019
-  Address Labels
-  Address Points
-  Parcel Tax Map Labels
-  Parcels
-  Road Labels

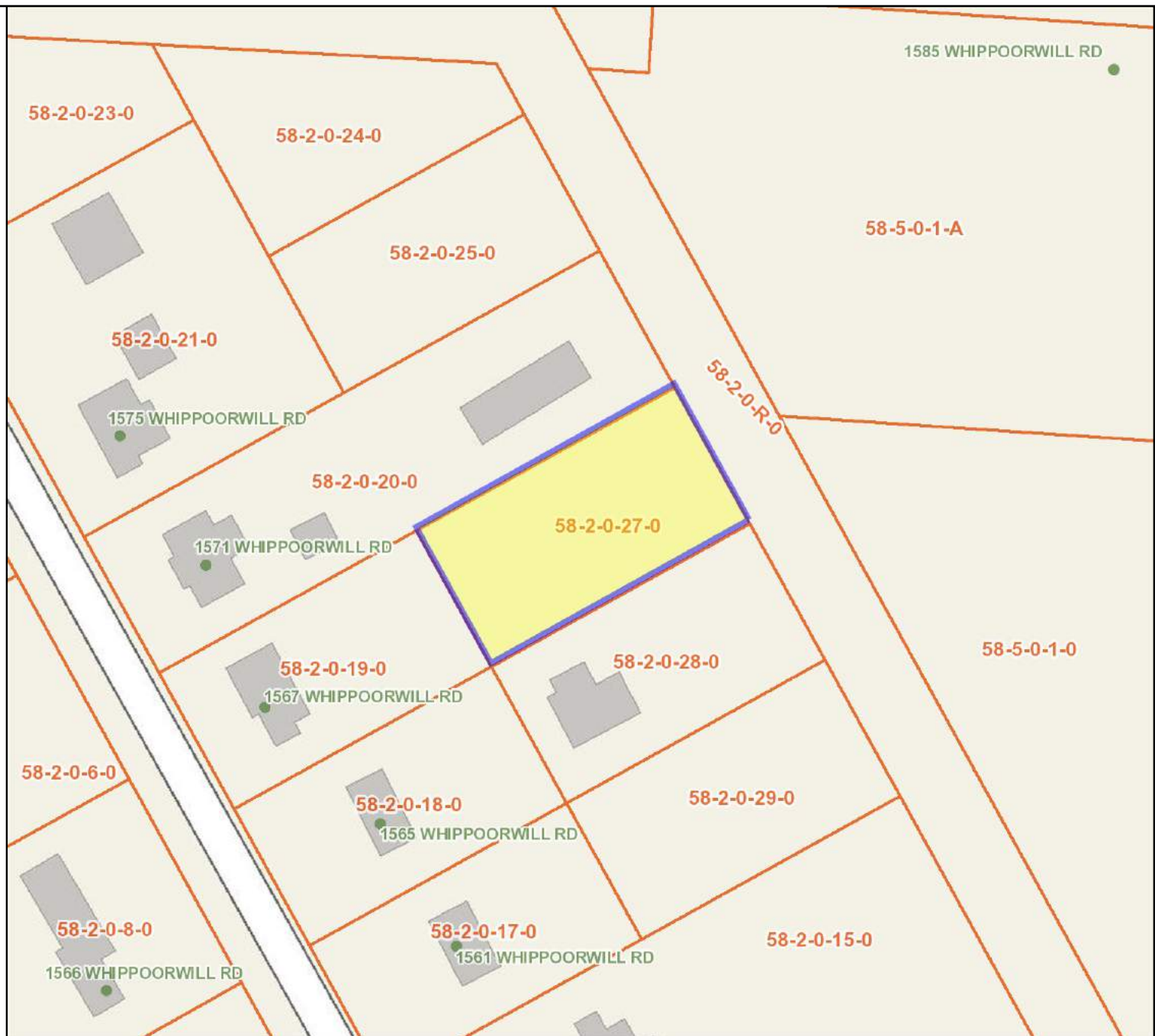

Feet
0 25 50 75 100
1:1,128 / 1"=94 Feet

Title: Parcels

Date: 10/19/2021

DISCLAIMER: This map depicts data derived from public records and presented "as is." It is not a legal representation of any feature depicted. Determinations of topography or contours, and depictions of physical improvements and property lines are for general information only and cannot be used for the design, modification, or construction of improvements to real property or for flood plain determinations. Goochland County disclaims all warranties, express or implied, including implied warranties of merchantability and fitness for a particular purpose. Goochland County assumes no responsibility or liability for any errors, omissions, or inaccuracies. Contact (804) 556-5832 with questions.



County of Goochland, Virginia

Location Address:	Property Account Number:	Parcel ID:
0 WHIPPOORWILL ROAD	8153	58-2-0-32-0

Property Information

Owner SMITH T H VALENTINE BETTY J SMITH
Mailing Address 1585 WHIPPOORWILL ROAD
 Richmond, VA 23233
GPIN 7726-36-6016



Current Property Sales Information

Sale Date	6/21/1969	Legal Reference	116-242
Sale Price	\$0	Grantor(Seller)	SMITH T H & CHARLES N VALENTINE JR
Legal Description	SAMARY FORESTFA 55 710DB 116 242 PB9 181		

Site Details

Year	2021	Land Market Value:	\$38,800
Land Area	.0001	Land Use Value:	\$0
Zoning	RN	Building Value:	\$0
Water	No Data	Xtra Feature Value:	\$0
Sewer	No Data	Total Market Value:	\$38,800

Previous Assessment

Year	Category	Building	Land Market Value	Acres	Land Use Assessment	Total FMV
2021	FV	\$0	\$38,800	.0001	\$38,800	\$38,800
2020	FV	\$0	\$35,300	.0001	\$35,300	\$35,300
2019	FV	\$0	\$33,600	.0001	\$33,600	\$33,600
2018	FV	\$0	\$32,500	.0001	\$32,500	\$32,500
2017	FV	\$0	\$31,400	.0001	\$31,400	\$31,400
2016	FV	\$0	\$28,600	.0001	\$28,600	\$28,600
2015	FV	\$0	\$26,600	.0001	\$26,600	\$26,600
2014	FV	\$0	\$26,600	.0001	\$26,600	\$26,600
2013	FV	\$0	\$26,600	.0001	\$26,600	\$26,600
2012	FV	\$0	\$29,500	.0001	\$29,500	\$29,500
2011	FV	\$0	\$29,500	No Data	\$29,500	\$29,500
2010	FV	\$0	\$31,000	No Data	\$31,000	\$31,000
2009	FV	\$0	\$33,000	No Data	\$33,000	\$33,000
2008	FV	\$0	\$33,000	No Data	\$33,000	\$33,000
2007	FV	\$0	\$33,000	No Data	\$33,000	\$33,000
2006	FV	\$0	\$18,000	No Data	\$18,000	\$18,000
2005	FV	\$0	\$18,000	No Data	\$18,000	\$18,000
2004	FV	\$0	\$5,000	No Data	\$5,000	\$5,000
2003	FV	\$0	\$5,000	No Data	\$5,000	\$5,000
2002	FV	\$0	\$5,000	No Data	\$5,000	\$5,000
2001	FV	\$0	\$5,000	No Data	\$5,000	\$5,000
2000	FV	\$0	\$3,000	No Data	\$3,000	\$3,000
1999	FV	\$0	\$3,000	No Data	\$3,000	\$3,000
1998	FV	\$0	\$3,000	No Data	\$3,000	\$3,000
1997	FV	\$0	\$3,000	No Data	\$3,000	\$3,000
1996	FV	\$0	\$3,000	No Data	\$3,000	\$3,000

Sales

Sale Date	Sale Price	Legal Reference	Grantor Last Name	Sale Transfer Code
6/21/1969	\$0	116-242	SMITH T H & CHARLES N VALENTINE JR	0 -

Improvements

Building 1

DISCLAIMER: This data is provided without warranty of any kind, either expressed or implied, including, but not limited to, the implied warranties of merchantability and fitness for a particular purpose. Any person, firm or corporation which uses this map or any of the enclosed information assumes all risk for the inaccuracy thereof, as Goochland County expressly disclaims any liability for loss or damage arising from the use of said information by any third party.

Details

Building Type:	No Data	Sq. Ft. Finished:	No Data
Occupancy Status:	No Data	Unfinished Area:	No Data
Story Height:	No Data	Total Basement Area:	No Data
Year Built:	No Data	Finished Basement:	No Data
Year Remodeled:	No Data	Garage/Carport:	No Data
Foundation:	No Data	Total Rooms:	No Data
Primary Exterior Siding:	No Data	Bedrooms:	No Data
Second Exterior Siding:	No Data	Full Baths:	No Data
Roof Cover:	No Data	Half Baths:	No Data
Fireplaces:	No Data	Interior Walls:	No Data
Heat Fuel:	No Data	Second Interior Walls:	No Data
Heat Type:	No Data	Primary Floor Cover:	No Data
Air Conditioned:	No Data	Second Floor Cover:	No Data
		Living Units:	0
		Roof Structure:	No Data
		Frame:	No Data

Sub Area	Sketched Area	Finished Area
----------	---------------	---------------







Features

Type	Quantity	Units
------	----------	-------

Permits

County of Goochland, Virginia

Legend

-  Census Boundary - 2019
-  Address Labels
-  Address Points
-  Parcel Tax Map Labels
-  Parcels
-  Road Labels

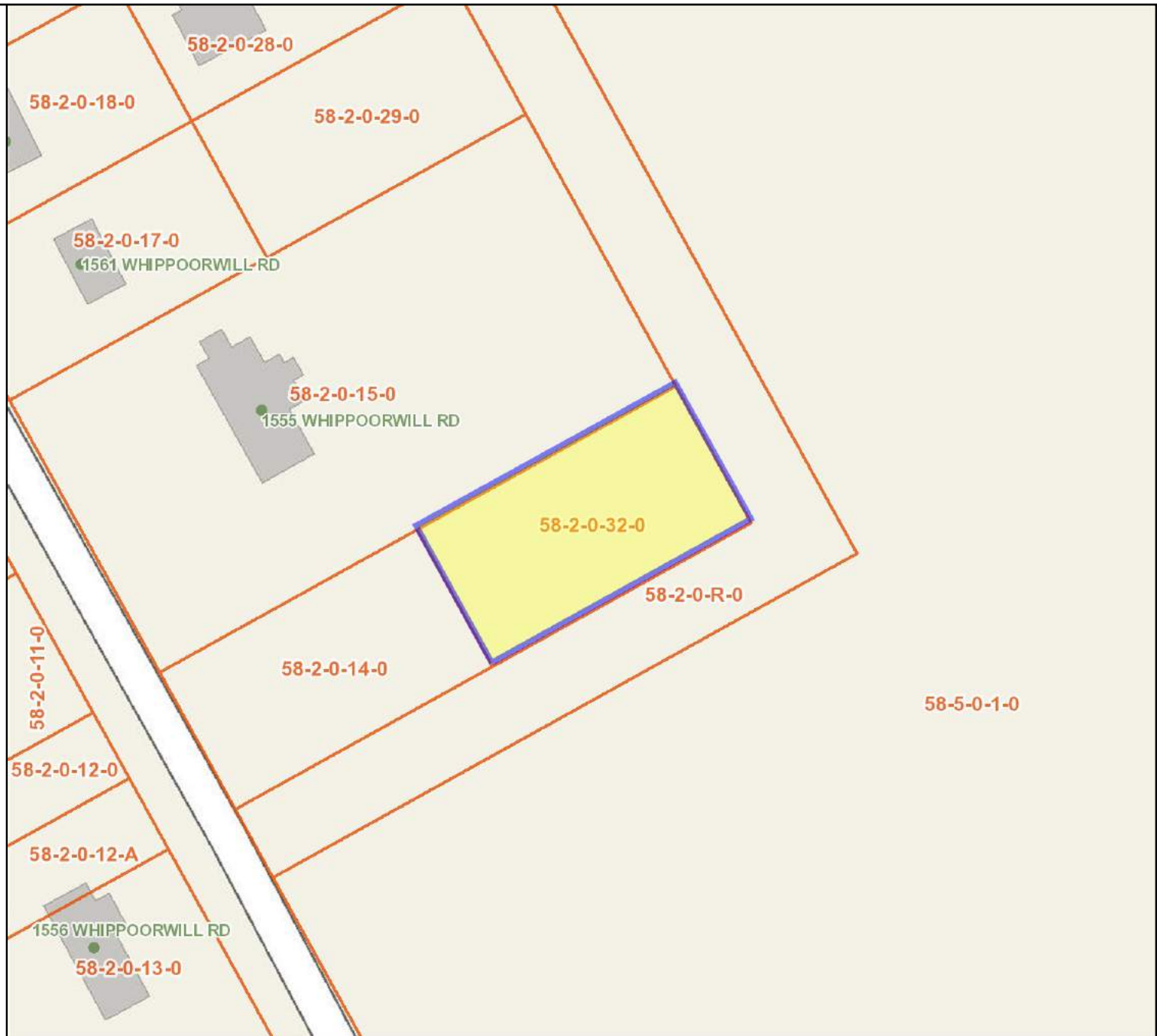

Feet
0 25 50 75 100
1:1,128 / 1"=94 Feet

Title: Parcels

Date: 10/19/2021

DISCLAIMER: This map depicts data derived from public records and presented "as is." It is not a legal representation of any feature depicted. Determinations of topography or contours, and depictions of physical improvements and property lines are for general information only and cannot be used for the design, modification, or construction of improvements to real property or for flood plain determinations. Goochland County disclaims all warranties, express or implied, including implied warranties of merchantability and fitness for a particular purpose. Goochland County assumes no responsibility or liability for any errors, omissions, or inaccuracies. Contact (804) 556-5832 with questions.



County of Goochland, Virginia

Location Address:	Property Account Number:	Parcel ID:
0 WHIPPOORWILL ROAD	8156	58-2-0-33-0

Property Information

Owner SMITH T H VALENTINE BETTY J SMITH
Mailing Address 1585 WHIPPOORWILL ROAD
 Richmond, VA 23233
GPIN 7726-26-9961



Current Property Sales Information

Sale Date	6/21/1969	Legal Reference	116-242
Sale Price	\$0	Grantor(Seller)	SMITH T H & CHARLES N VALENTINE JR
Legal Description	SAMARY FORESTFA 55 710 DB 116 242 PB9 181		

Site Details

Year	2021	Land Market Value:	\$80,000
Land Area	.00001	Land Use Value:	\$0
Zoning	RN	Building Value:	\$0
Water	No Data	Xtra Feature Value:	\$0
Sewer	No Data	Total Market Value:	\$80,000

Previous Assessment

Year	Category	Building	Land Market Value	Acres	Land Use Assessment	Total FMV
2021	FV	\$0	\$80,000	.00001	\$80,000	\$80,000
2020	FV	\$0	\$72,500	.00001	\$72,500	\$72,500
2019	FV	\$0	\$69,000	.00001	\$69,000	\$69,000
2018	FV	\$0	\$67,000	.00001	\$67,000	\$67,000
2017	FV	\$0	\$65,000	.00001	\$65,000	\$65,000
2016	FV	\$0	\$60,000	.00001	\$60,000	\$60,000
2015	FV	\$0	\$53,900	No Data	\$53,900	\$53,900
2014	FV	\$0	\$53,900	No Data	\$53,900	\$53,900
2013	FV	\$0	\$53,900	No Data	\$53,900	\$53,900
2012	FV	\$0	\$59,900	No Data	\$59,900	\$59,900
2011	FV	\$0	\$59,900	No Data	\$59,900	\$59,900
2010	FV	\$0	\$63,000	No Data	\$63,000	\$63,000
2009	FV	\$0	\$67,000	No Data	\$67,000	\$67,000
2008	FV	\$0	\$67,000	No Data	\$67,000	\$67,000
2007	FV	\$0	\$67,000	No Data	\$67,000	\$67,000
2006	FV	\$0	\$36,000	No Data	\$36,000	\$36,000
2005	FV	\$0	\$36,000	No Data	\$36,000	\$36,000
2004	FV	\$0	\$5,000	No Data	\$5,000	\$5,000
2003	FV	\$0	\$5,000	No Data	\$5,000	\$5,000
2002	FV	\$0	\$5,000	No Data	\$5,000	\$5,000
2001	FV	\$0	\$5,000	No Data	\$5,000	\$5,000
2000	FV	\$0	\$3,000	No Data	\$3,000	\$3,000
1999	FV	\$0	\$3,000	No Data	\$3,000	\$3,000
1998	FV	\$0	\$3,000	No Data	\$3,000	\$3,000
1997	FV	\$0	\$3,000	No Data	\$3,000	\$3,000
1996	FV	\$0	\$3,000	No Data	\$3,000	\$3,000

Sales

Sale Date	Sale Price	Legal Reference	Grantor Last Name	Sale Transfer Code
6/21/1969	\$0	116-242	SMITH T H & CHARLES N VALENTINE JR	0 -

Improvements

Building 1

DISCLAIMER: This data is provided without warranty of any kind, either expressed or implied, including, but not limited to, the implied warranties of merchantability and fitness for a particular purpose. Any person, firm or corporation which uses this map or any of the enclosed information assumes all risk for the inaccuracy thereof, as Goochland County expressly disclaims any liability for loss or damage arising from the use of said information by any third party.

Details

Building Type:	No Data	Sq. Ft. Finished:	No Data
Occupancy Status:	No Data	Unfinished Area:	No Data
Story Height:	No Data	Total Basement Area:	No Data
Year Built:	No Data	Finished Basement:	No Data
Year Remodeled:	No Data	Garage/Carport:	No Data
Foundation:	No Data	Total Rooms:	No Data
Primary Exterior Siding:	No Data	Bedrooms:	No Data
Second Exterior Siding:	No Data	Full Baths:	No Data
Roof Cover:	No Data	Half Baths:	No Data
Fireplaces:	No Data	Interior Walls:	No Data
Heat Fuel:	No Data	Second Interior Walls:	No Data
Heat Type:	No Data	Primary Floor Cover:	No Data
Air Conditioned:	No Data	Second Floor Cover:	No Data
		Living Units:	0
		Roof Structure:	No Data
		Frame:	No Data

Sub Area	Sketched Area	Finished Area
----------	---------------	---------------







Features

Type	Quantity	Units
------	----------	-------

Permits

County of Goochland, Virginia

Legend

-  Census Boundary - 2019
-  Address Labels
-  Address Points
-  Parcel Tax Map Labels
-  Parcels
-  Road Labels



Feet
0 25 50 75 100
1:1,128 / 1"=94 Feet

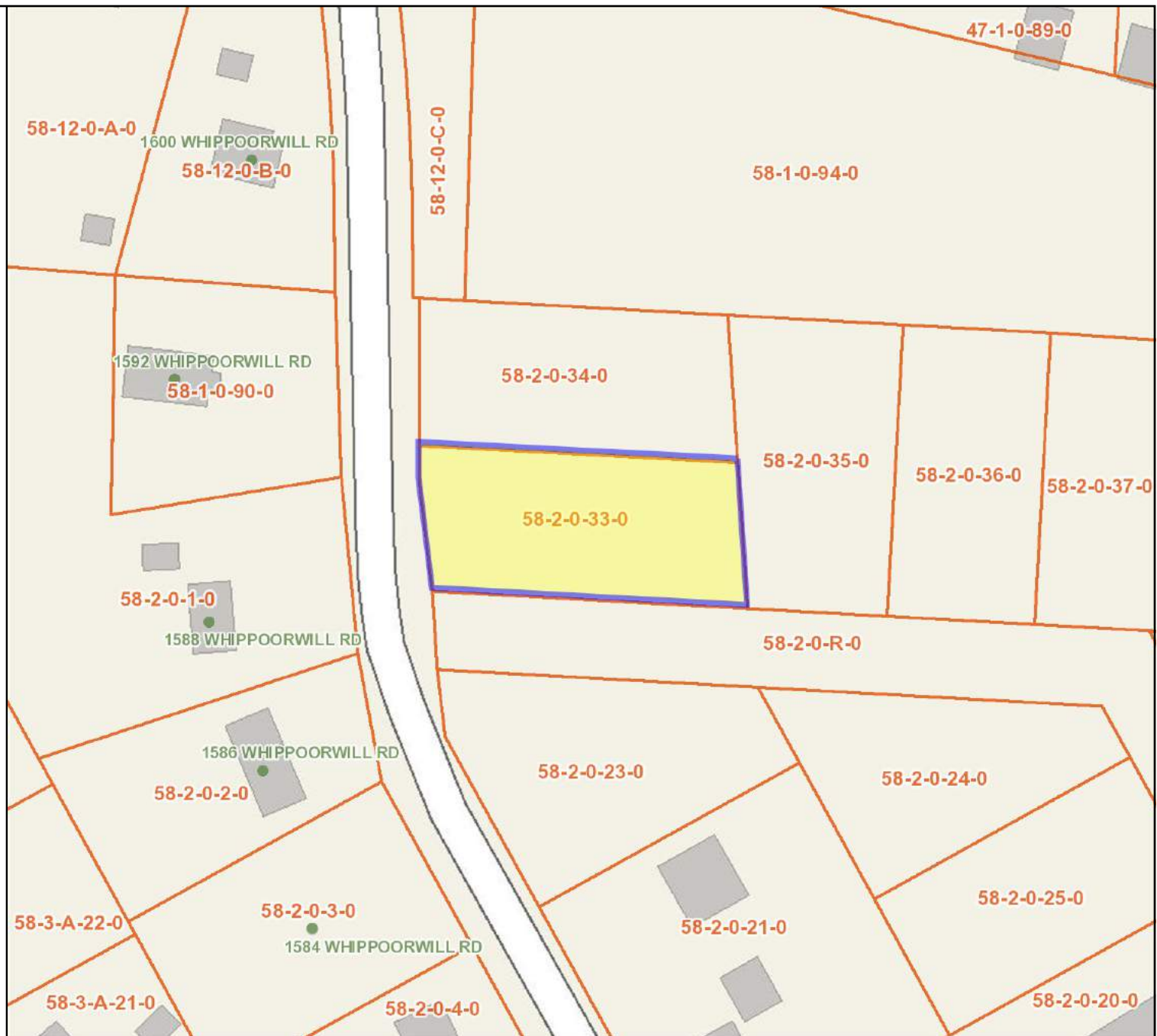

Title: Parcels

Date: 10/19/2021

DISCLAIMER: This map depicts data derived from public records and presented "as is." It is not a legal representation of any feature depicted. Determinations of topography or contours, and depictions of physical improvements and property lines are for general information only and cannot be used for the design, modification, or construction of improvements to real property or for flood plain determinations. Goochland County disclaims all warranties, express or implied, including implied warranties of merchantability and fitness for a particular purpose. Goochland County assumes no responsibility or liability for any errors, omissions, or inaccuracies. Contact (804) 556-5832 with questions.



County of Goochland, Virginia

Location Address:	Property Account Number:	Parcel ID:
0 WHIPPOORWILL ROAD	8157	58-2-0-34-0

Property Information

Owner	SMITH T H VALENTINE BETTY J SMITH
Mailing Address	1585 WHIPPOORWILL ROAD Richmond, VA 23233
GPIN	7726-27-9061



Current Property Sales Information

Sale Date	6/21/1969	Legal Reference	116-242
Sale Price	\$0	Grantor(Seller)	SMITH T H & CHARLES N VALENTINE JR
Legal Description	SAMARY FORESTFA 55 710 DB116 242 PB9 181		

Site Details

Year	2021	Land Market Value:	\$80,000
Land Area	.00001	Land Use Value:	\$0
Zoning	RN	Building Value:	\$0
Water	No Data	Xtra Feature Value:	\$0
Sewer	No Data	Total Market Value:	\$80,000

Previous Assessment

Year	Category	Building	Land Market Value	Acres	Land Use Assessment	Total FMV
2021	FV	\$0	\$80,000	.00001	\$80,000	\$80,000
2020	FV	\$0	\$72,500	.00001	\$72,500	\$72,500
2019	FV	\$0	\$69,000	.00001	\$69,000	\$69,000
2018	FV	\$0	\$67,000	.00001	\$67,000	\$67,000
2017	FV	\$0	\$65,000	.00001	\$65,000	\$65,000
2016	FV	\$0	\$60,000	.00001	\$60,000	\$60,000
2015	FV	\$0	\$53,900	No Data	\$53,900	\$53,900
2014	FV	\$0	\$53,900	No Data	\$53,900	\$53,900
2013	FV	\$0	\$53,900	No Data	\$53,900	\$53,900
2012	FV	\$0	\$59,900	No Data	\$59,900	\$59,900
2011	FV	\$0	\$59,900	No Data	\$59,900	\$59,900
2010	FV	\$0	\$63,000	No Data	\$63,000	\$63,000
2009	FV	\$0	\$67,000	No Data	\$67,000	\$67,000
2008	FV	\$0	\$67,000	No Data	\$67,000	\$67,000
2007	FV	\$0	\$67,000	No Data	\$67,000	\$67,000
2006	FV	\$0	\$36,000	No Data	\$36,000	\$36,000
2005	FV	\$0	\$36,000	No Data	\$36,000	\$36,000
2004	FV	\$0	\$5,000	No Data	\$5,000	\$5,000
2003	FV	\$0	\$5,000	No Data	\$5,000	\$5,000
2002	FV	\$0	\$5,000	No Data	\$5,000	\$5,000
2001	FV	\$0	\$5,000	No Data	\$5,000	\$5,000
2000	FV	\$0	\$3,000	No Data	\$3,000	\$3,000
1999	FV	\$0	\$3,000	No Data	\$3,000	\$3,000
1998	FV	\$0	\$3,000	No Data	\$3,000	\$3,000
1997	FV	\$0	\$3,000	No Data	\$3,000	\$3,000
1996	FV	\$0	\$3,000	No Data	\$3,000	\$3,000

Sales

Sale Date	Sale Price	Legal Reference	Grantor Last Name	Sale Transfer Code
6/21/1969	\$0	116-242	SMITH T H & CHARLES N VALENTINE JR	0 -

Improvements

Building 1

DISCLAIMER: This data is provided without warranty of any kind, either expressed or implied, including, but not limited to, the implied warranties of merchantability and fitness for a particular purpose. Any person, firm or corporation which uses this map or any of the enclosed information assumes all risk for the inaccuracy thereof, as Goochland County expressly disclaims any liability for loss or damage arising from the use of said information by any third party.

Details

Building Type:	No Data	Sq. Ft. Finished:	No Data
Occupancy Status:	No Data	Unfinished Area:	No Data
Story Height:	No Data	Total Basement Area:	No Data
Year Built:	No Data	Finished Basement:	No Data
Year Remodeled:	No Data	Garage/Carport:	No Data
Foundation:	No Data	Total Rooms:	No Data
Primary Exterior Siding:	No Data	Bedrooms:	No Data
Second Exterior Siding:	No Data	Full Baths:	No Data
Roof Cover:	No Data	Half Baths:	No Data
Fireplaces:	No Data	Interior Walls:	No Data
Heat Fuel:	No Data	Second Interior Walls:	No Data
Heat Type:	No Data	Primary Floor Cover:	No Data
Air Conditioned:	No Data	Second Floor Cover:	No Data
		Living Units:	0
		Roof Structure:	No Data
		Frame:	No Data

Sub Area	Sketched Area	Finished Area
----------	---------------	---------------







Features

Type	Quantity	Units
------	----------	-------

Permits

County of Goochland, Virginia

Legend

-  Census Boundary - 2019
-  Address Labels
-  Address Points
-  Parcel Tax Map Labels
-  Parcels
-  Road Labels



Feet
0 25 50 75 100
1:1,128 / 1"=94 Feet

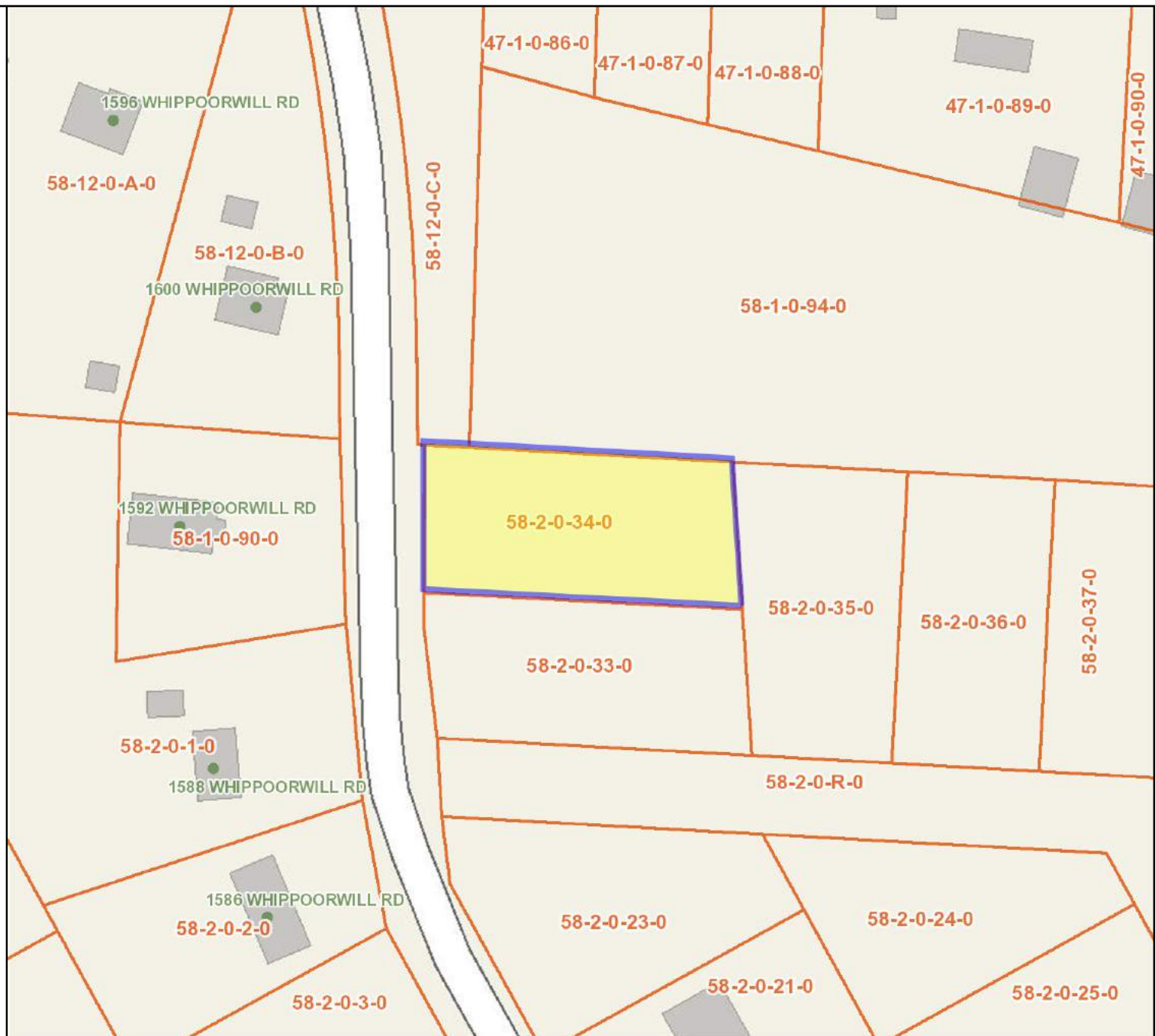

Title: Parcels

Date: 10/19/2021

DISCLAIMER: This map depicts data derived from public records and presented "as is." It is not a legal representation of any feature depicted. Determinations of topography or contours, and depictions of physical improvements and property lines are for general information only and cannot be used for the design, modification, or construction of improvements to real property or for flood plain determinations. Goochland County disclaims all warranties, express or implied, including implied warranties of merchantability and fitness for a particular purpose. Goochland County assumes no responsibility or liability for any errors, omissions, or inaccuracies. Contact (804) 556-5832 with questions.



County of Goochland, Virginia

Location Address:	Property Account Number:	Parcel ID:
0 WHIPPOORWILL ROAD	8158	58-2-0-35-0

Property Information

Owner	SMITH T H VALENTINE BETTY J SMITH
Mailing Address	1585 WHIPPOORWILL ROAD Richmond, VA 23233
GPIN	7726-36-1916



Current Property Sales Information

Sale Date	6/21/1969	Legal Reference	116-242
Sale Price	\$0	Grantor(Seller)	SMITH T H & CHARLES N VALENTINE JR
Legal Description	SAMARY FORESTFA 55 710 DB 116 242 PB9 181		

Site Details

Year	2021	Land Market Value:	\$59,900
Land Area	.00001	Land Use Value:	\$0
Zoning	RN	Building Value:	\$0
Water	No Data	Xtra Feature Value:	\$0
Sewer	No Data	Total Market Value:	\$59,900

Previous Assessment

Year	Category	Building	Land Market Value	Acres	Land Use Assessment	Total FMV
2021	FV	\$0	\$59,900	.00001	\$59,900	\$59,900
2020	FV	\$0	\$54,500	.00001	\$54,500	\$54,500
2019	FV	\$0	\$51,900	.00001	\$51,900	\$51,900
2018	FV	\$0	\$50,200	.00001	\$50,200	\$50,200
2017	FV	\$0	\$48,500	.00001	\$48,500	\$48,500
2016	FV	\$0	\$44,200	.00001	\$44,200	\$44,200
2015	FV	\$0	\$40,200	No Data	\$40,200	\$40,200
2014	FV	\$0	\$40,200	No Data	\$40,200	\$40,200
2013	FV	\$0	\$40,200	No Data	\$40,200	\$40,200
2012	FV	\$0	\$44,700	No Data	\$44,700	\$44,700
2011	FV	\$0	\$44,700	No Data	\$44,700	\$44,700
2010	FV	\$0	\$47,000	No Data	\$47,000	\$47,000
2009	FV	\$0	\$50,200	No Data	\$50,200	\$50,200
2008	FV	\$0	\$50,200	No Data	\$50,200	\$50,200
2007	FV	\$0	\$50,200	No Data	\$50,200	\$50,200
2006	FV	\$0	\$18,000	No Data	\$18,000	\$18,000
2005	FV	\$0	\$18,000	No Data	\$18,000	\$18,000
2004	FV	\$0	\$5,000	No Data	\$5,000	\$5,000
2003	FV	\$0	\$5,000	No Data	\$5,000	\$5,000
2002	FV	\$0	\$5,000	No Data	\$5,000	\$5,000
2001	FV	\$0	\$5,000	No Data	\$5,000	\$5,000
2000	FV	\$0	\$3,000	No Data	\$3,000	\$3,000
1999	FV	\$0	\$3,000	No Data	\$3,000	\$3,000
1998	FV	\$0	\$3,000	No Data	\$3,000	\$3,000
1997	FV	\$0	\$3,000	No Data	\$3,000	\$3,000
1996	FV	\$0	\$3,000	No Data	\$3,000	\$3,000

Sales

Sale Date	Sale Price	Legal Reference	Grantor Last Name	Sale Transfer Code
6/21/1969	\$0	116-242	SMITH T H & CHARLES N VALENTINE JR	0 -

Improvements

Building 1

DISCLAIMER: This data is provided without warranty of any kind, either expressed or implied, including, but not limited to, the implied warranties of merchantability and fitness for a particular purpose. Any person, firm or corporation which uses this map or any of the enclosed information assumes all risk for the inaccuracy thereof, as Goochland County expressly disclaims any liability for loss or damage arising from the use of said information by any third party.

Details

Building Type:	No Data	Sq. Ft. Finished:	No Data
Occupancy Status:	No Data	Unfinished Area:	No Data
Story Height:	No Data	Total Basement Area:	No Data
Year Built:	No Data	Finished Basement:	No Data
Year Remodeled:	No Data	Garage/Carport:	No Data
Foundation:	No Data	Total Rooms:	No Data
Primary Exterior Siding:	No Data	Bedrooms:	No Data
Second Exterior Siding:	No Data	Full Baths:	No Data
Roof Cover:	No Data	Half Baths:	No Data
Fireplaces:	No Data	Interior Walls:	No Data
Heat Fuel:	No Data	Second Interior Walls:	No Data
Heat Type:	No Data	Primary Floor Cover:	No Data
Air Conditioned:	No Data	Second Floor Cover:	No Data
		Living Units:	0
		Roof Structure:	No Data
		Frame:	No Data

Sub Area	Sketched Area	Finished Area
----------	---------------	---------------







Features

Type	Quantity	Units
------	----------	-------

Permits

County of Goochland, Virginia

Legend

-  Census Boundary - 2019
-  Address Labels
-  Address Points
-  Parcel Tax Map Labels
-  Parcels
-  Road Labels

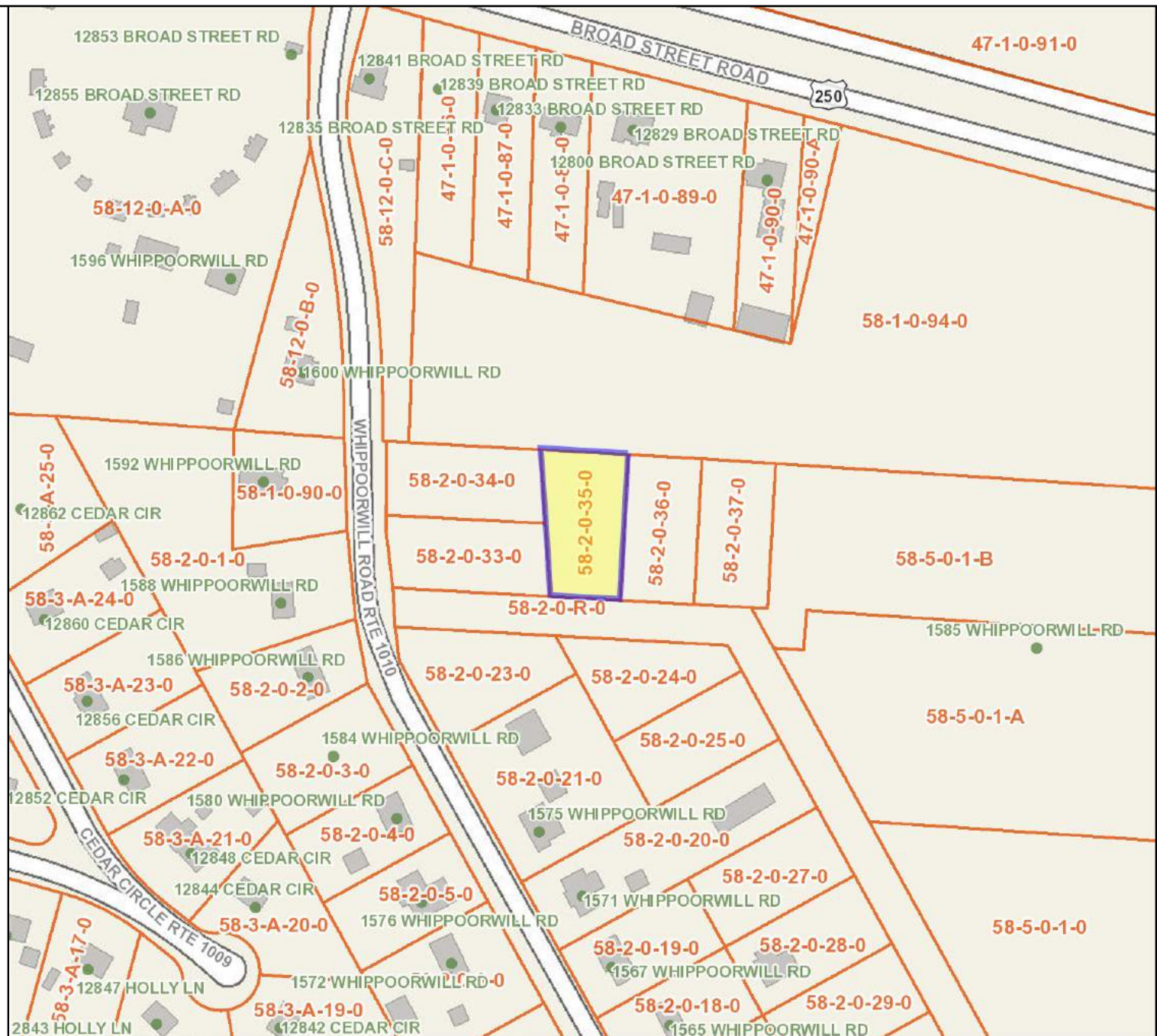

Title: Parcels

Date: 10/19/2021

DISCLAIMER: This map depicts data derived from public records and presented "as is." It is not a legal representation of any feature depicted. Determinations of topography or contours, and depictions of physical improvements and property lines are for general information only and cannot be used for the design, modification, or construction of improvements to real property or for flood plain determinations. Goochland County disclaims all warranties, express or implied, including implied warranties of merchantability and fitness for a particular purpose. Goochland County assumes no responsibility or liability for any errors, omissions, or inaccuracies. Contact (804) 556-5832 with questions.



Feet
0 50 100 150 200
1:2,257 / 1"=188 Feet

County of Goochland, Virginia

Location Address:	Property Account Number:	Parcel ID:
0 WHIPPOORWILL ROAD	8159	58-2-0-36-0

Property Information

Owner SMITH T H VALENTINE BETTY J SMITH
Mailing Address 1585 WHIPPOORWILL ROAD
 Richmond, VA 23233
GPIN 7726-36-2905



Current Property Sales Information

Sale Date	6/21/1969	Legal Reference	116-242
Sale Price	\$0	Grantor(Seller)	SMITH T H & CHARLES N VALENTINE JR
Legal Description	SAMARY FORESTFA 55 710 DB 116 242 PB9 181		

Site Details

Year	2021	Land Market Value:	\$59,900
Land Area	.00001	Land Use Value:	\$0
Zoning	RN	Building Value:	\$0
Water	No Data	Xtra Feature Value:	\$0
Sewer	No Data	Total Market Value:	\$59,900

Previous Assessment

Year	Category	Building	Land Market Value	Acres	Land Use Assessment	Total FMV
2021	FV	\$0	\$59,900	.00001	\$59,900	\$59,900
2020	FV	\$0	\$54,500	.00001	\$54,500	\$54,500
2019	FV	\$0	\$51,900	.00001	\$51,900	\$51,900
2018	FV	\$0	\$50,200	.00001	\$50,200	\$50,200
2017	FV	\$0	\$48,500	.00001	\$48,500	\$48,500
2016	FV	\$0	\$44,200	.00001	\$44,200	\$44,200
2015	FV	\$0	\$40,200	No Data	\$40,200	\$40,200
2014	FV	\$0	\$40,200	No Data	\$40,200	\$40,200
2013	FV	\$0	\$40,200	No Data	\$40,200	\$40,200
2012	FV	\$0	\$44,700	No Data	\$44,700	\$44,700
2011	FV	\$0	\$44,700	No Data	\$44,700	\$44,700
2010	FV	\$0	\$47,000	No Data	\$47,000	\$47,000
2009	FV	\$0	\$50,200	No Data	\$50,200	\$50,200
2008	FV	\$0	\$50,200	No Data	\$50,200	\$50,200
2007	FV	\$0	\$50,200	No Data	\$50,200	\$50,200
2006	FV	\$0	\$18,000	No Data	\$18,000	\$18,000
2005	FV	\$0	\$18,000	No Data	\$18,000	\$18,000
2004	FV	\$0	\$5,000	No Data	\$5,000	\$5,000
2003	FV	\$0	\$5,000	No Data	\$5,000	\$5,000
2002	FV	\$0	\$5,000	No Data	\$5,000	\$5,000
2001	FV	\$0	\$5,000	No Data	\$5,000	\$5,000
2000	FV	\$0	\$3,000	No Data	\$3,000	\$3,000
1999	FV	\$0	\$3,000	No Data	\$3,000	\$3,000
1998	FV	\$0	\$3,000	No Data	\$3,000	\$3,000
1997	FV	\$0	\$3,000	No Data	\$3,000	\$3,000
1996	FV	\$0	\$3,000	No Data	\$3,000	\$3,000

Sales

Sale Date	Sale Price	Legal Reference	Grantor Last Name	Sale Transfer Code
6/21/1969	\$0	116-242	SMITH T H & CHARLES N VALENTINE JR	0 -

Improvements

Building 1

DISCLAIMER: This data is provided without warranty of any kind, either expressed or implied, including, but not limited to, the implied warranties of merchantability and fitness for a particular purpose. Any person, firm or corporation which uses this map or any of the enclosed information assumes all risk for the inaccuracy thereof, as Goochland County expressly disclaims any liability for loss or damage arising from the use of said information by any third party.

Details

Building Type:	No Data	Sq. Ft. Finished:	No Data
Occupancy Status:	No Data	Unfinished Area:	No Data
Story Height:	No Data	Total Basement Area:	No Data
Year Built:	No Data	Finished Basement:	No Data
Year Remodeled:	No Data	Garage/Carport:	No Data
Foundation:	No Data	Total Rooms:	No Data
Primary Exterior Siding:	No Data	Bedrooms:	No Data
Second Exterior Siding:	No Data	Full Baths:	No Data
Roof Cover:	No Data	Half Baths:	No Data
Fireplaces:	No Data	Interior Walls:	No Data
Heat Fuel:	No Data	Second Interior Walls:	No Data
Heat Type:	No Data	Primary Floor Cover:	No Data
Air Conditioned:	No Data	Second Floor Cover:	No Data
		Living Units:	0
		Roof Structure:	No Data
		Frame:	No Data

Sub Area	Sketched Area	Finished Area
----------	---------------	---------------







Features

Type	Quantity	Units
------	----------	-------

Permits

County of Goochland, Virginia

Legend

-  Census Boundary - 2019
-  Address Labels
-  Address Points
-  Parcel Tax Map Labels
-  Parcels
-  Road Labels

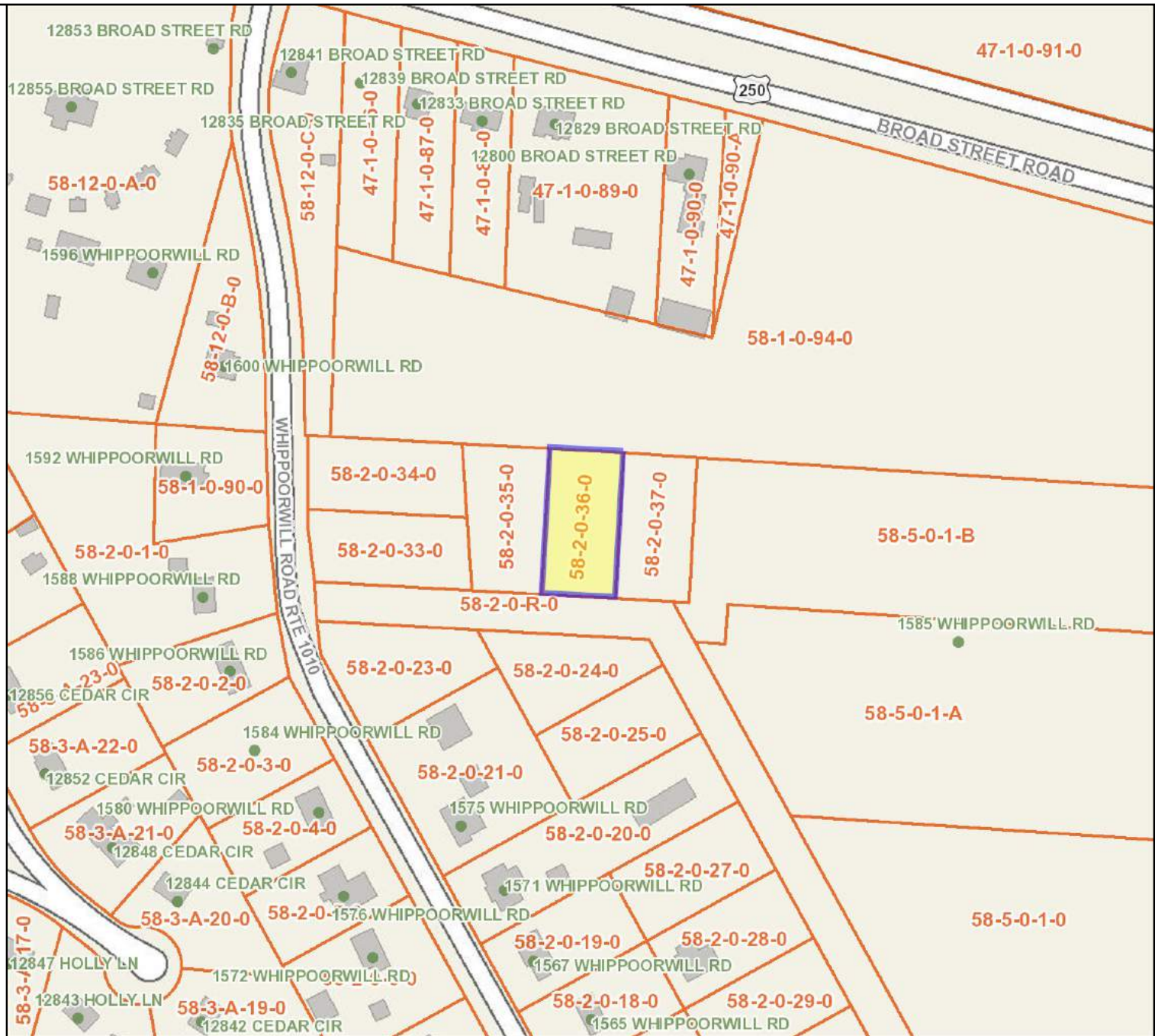

Feet
0 50 100 150 200
1:2,257 / 1"=188 Feet

Title: Parcels

Date: 10/19/2021

DISCLAIMER: This map depicts data derived from public records and presented "as is." It is not a legal representation of any feature depicted. Determinations of topography or contours, and depictions of physical improvements and property lines are for general information only and cannot be used for the design, modification, or construction of improvements to real property or for flood plain determinations. Goochland County disclaims all warranties, express or implied, including implied warranties of merchantability and fitness for a particular purpose. Goochland County assumes no responsibility or liability for any errors, omissions, or inaccuracies. Contact (804) 556-5832 with questions.



County of Goochland, Virginia

Location Address:	Property Account Number:	Parcel ID:
0 WHIPPOORWILL ROAD	8160	58-2-0-37-0

Property Information

Owner	SMITH T H VALENTINE BETTY J SMITH
Mailing Address	1585 WHIPPOORWILL ROAD Richmond, VA 23233
GPIN	7726-36-3915



Current Property Sales Information

Sale Date	6/21/1969	Legal Reference	116-242
Sale Price	\$0	Grantor(Seller)	SMITH T H & CHARLES N VALENTINE JR
Legal Description	SAMARY FORESTFA 55 710 DB 116 242 PB9 181		

Site Details

Year	2021	Land Market Value:	\$59,900
Land Area	.00001	Land Use Value:	\$0
Zoning	RN	Building Value:	\$0
Water	No Data	Xtra Feature Value:	\$0
Sewer	No Data	Total Market Value:	\$59,900

Previous Assessment

Year	Category	Building	Land Market Value	Acres	Land Use Assessment	Total FMV
2021	FV	\$0	\$59,900	.00001	\$59,900	\$59,900
2020	FV	\$0	\$54,500	.00001	\$54,500	\$54,500
2019	FV	\$0	\$51,900	.00001	\$51,900	\$51,900
2018	FV	\$0	\$50,200	.00001	\$50,200	\$50,200
2017	FV	\$0	\$48,500	.00001	\$48,500	\$48,500
2016	FV	\$0	\$44,200	.00001	\$44,200	\$44,200
2015	FV	\$0	\$40,200	No Data	\$40,200	\$40,200
2014	FV	\$0	\$40,200	No Data	\$40,200	\$40,200
2013	FV	\$0	\$40,200	No Data	\$40,200	\$40,200
2012	FV	\$0	\$44,700	No Data	\$44,700	\$44,700
2011	FV	\$0	\$44,700	No Data	\$44,700	\$44,700
2010	FV	\$0	\$47,000	No Data	\$47,000	\$47,000
2009	FV	\$0	\$50,200	No Data	\$50,200	\$50,200
2008	FV	\$0	\$50,200	No Data	\$50,200	\$50,200
2007	FV	\$0	\$50,200	No Data	\$50,200	\$50,200
2006	FV	\$0	\$18,000	No Data	\$18,000	\$18,000
2005	FV	\$0	\$18,000	No Data	\$18,000	\$18,000
2004	FV	\$0	\$5,000	No Data	\$5,000	\$5,000
2003	FV	\$0	\$5,000	No Data	\$5,000	\$5,000
2002	FV	\$0	\$5,000	No Data	\$5,000	\$5,000
2001	FV	\$0	\$5,000	No Data	\$5,000	\$5,000
2000	FV	\$0	\$3,000	No Data	\$3,000	\$3,000
1999	FV	\$0	\$3,000	No Data	\$3,000	\$3,000
1998	FV	\$0	\$3,000	No Data	\$3,000	\$3,000
1997	FV	\$0	\$3,000	No Data	\$3,000	\$3,000
1996	FV	\$0	\$3,000	No Data	\$3,000	\$3,000

Sales

Sale Date	Sale Price	Legal Reference	Grantor Last Name	Sale Transfer Code
6/21/1969	\$0	116-242	SMITH T H & CHARLES N VALENTINE JR	0 -

Improvements

Building 1

DISCLAIMER: This data is provided without warranty of any kind, either expressed or implied, including, but not limited to, the implied warranties of merchantability and fitness for a particular purpose. Any person, firm or corporation which uses this map or any of the enclosed information assumes all risk for the inaccuracy thereof, as Goochland County expressly disclaims any liability for loss or damage arising from the use of said information by any third party.

Details

Building Type:	No Data	Sq. Ft. Finished:	No Data
Occupancy Status:	No Data	Unfinished Area:	No Data
Story Height:	No Data	Total Basement Area:	No Data
Year Built:	No Data	Finished Basement:	No Data
Year Remodeled:	No Data	Garage/Carport:	No Data
Foundation:	No Data	Total Rooms:	No Data
Primary Exterior Siding:	No Data	Bedrooms:	No Data
Second Exterior Siding:	No Data	Full Baths:	No Data
Roof Cover:	No Data	Half Baths:	No Data
Fireplaces:	No Data	Interior Walls:	No Data
Heat Fuel:	No Data	Second Interior Walls:	No Data
Heat Type:	No Data	Primary Floor Cover:	No Data
Air Conditioned:	No Data	Second Floor Cover:	No Data
		Living Units:	0
		Roof Structure:	No Data
		Frame:	No Data

Sub Area	Sketched Area	Finished Area
----------	---------------	---------------







Features

Type	Quantity	Units
------	----------	-------

Permits

County of Goochland, Virginia

Legend

-  Census Boundary - 2019
-  Address Labels
-  Address Points
-  Parcel Tax Map Labels
-  Parcels
-  Road Labels

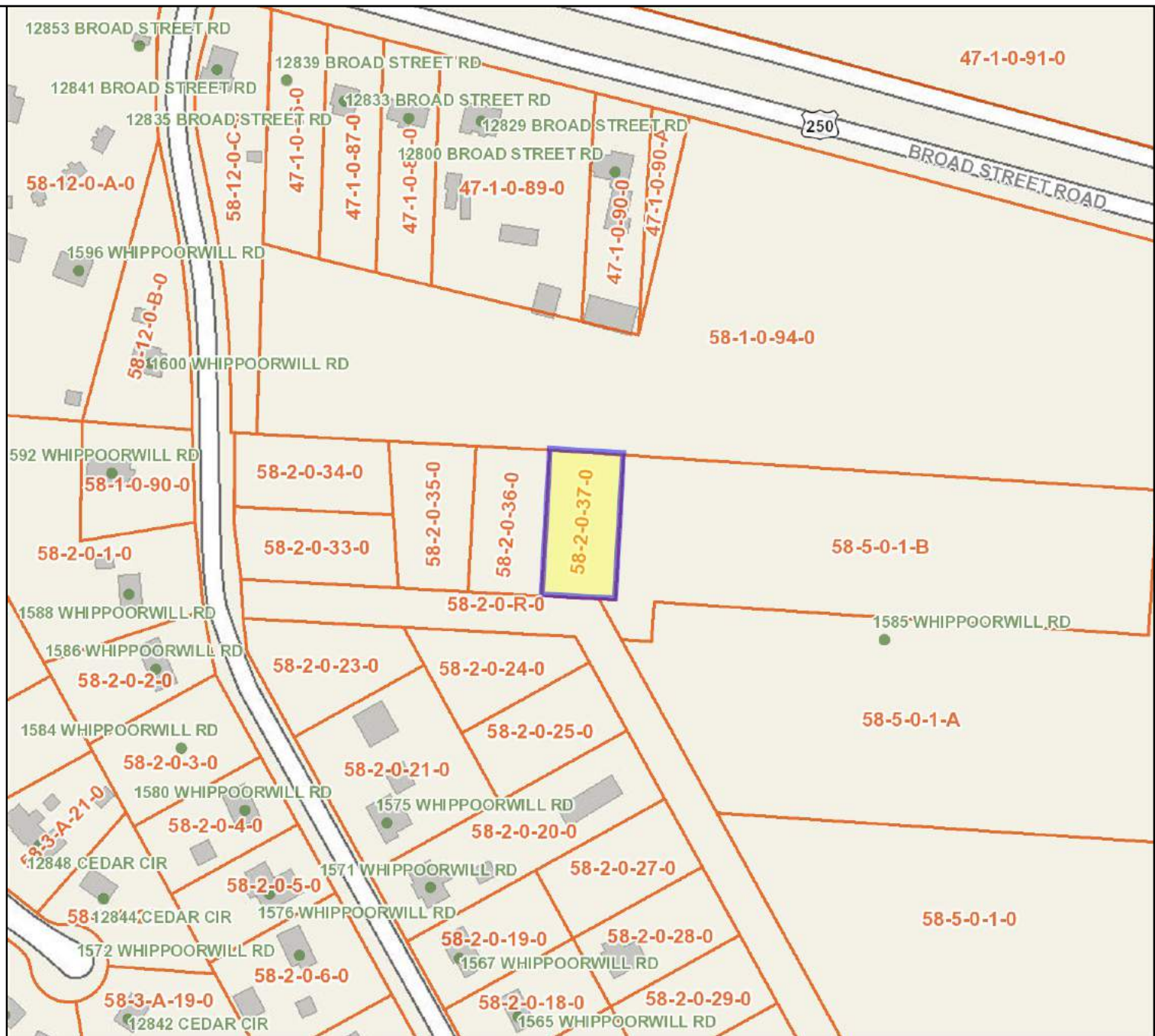

Feet
0 50 100 150 200
1:2,257 / 1"=188 Feet

Title: Parcels

Date: 10/19/2021

DISCLAIMER: This map depicts data derived from public records and presented "as is." It is not a legal representation of any feature depicted. Determinations of topography or contours, and depictions of physical improvements and property lines are for general information only and cannot be used for the design, modification, or construction of improvements to real property or for flood plain determinations. Goochland County disclaims all warranties, express or implied, including implied warranties of merchantability and fitness for a particular purpose. Goochland County assumes no responsibility or liability for any errors, omissions, or inaccuracies. Contact (804) 556-5832 with questions.



County of Goochland, Virginia

Location Address:	Property Account Number:	Parcel ID:
0 WHIPPOORWILL ROAD	19248	58-2-0-R-0

Property Information

Owner	SMITH TIMOTHY HENRY SMITH SAMUEL AUSTIN JR
Mailing Address	12841 BROAD STREET ROAD Richmond, VA 23233
GPIN	7726-36-1803



Current Property Sales Information

Sale Date	3/1/2013	Legal Reference	20130000776
Sale Price	\$0	Grantor(Seller)	SMITH TIMOTHY HENRY &
Legal Description	SAMARY FORESTROADS 2.25 +/- #13-776 #06-4366DB 143-326 PB9 181		

Site Details

Year	2021	Land Market Value:	\$0
Land Area	2.25	Land Use Value:	\$0
Zoning	RN	Building Value:	\$0
Water	No Data	Xtra Feature Value:	\$0
Sewer	No Data	Total Market Value:	\$0

Previous Assessment

Year	Category	Building	Land Market Value	Acres	Land Use Assessment	Total FMV
2021	FV	\$0	\$0	2.25	\$0	\$0
2020	FV	\$0	\$0	2.25	\$0	\$0
2019	FV	\$0	\$0	2.25	\$0	\$0
2018	FV	\$0	\$0	2.25	\$0	\$0
2017	FV	\$0	\$0	2.25	\$0	\$0
2016	FV	\$0	\$0	2.25	\$0	\$0
2015	FV	\$0	\$0	2.25	\$0	\$0
2014	FV	\$0	\$0	2.25	\$0	\$0

Sales				
Sale Date	Sale Price	Legal Reference	Grantor Last Name	Sale Transfer Code
3/1/2013	\$0	20130000776	SMITH TIMOTHY HENRY &	0 -
9/19/1974	\$0	17-656	SMITH T H & CHARLES N VALENTINE JR	0 -

Improvements

Building 1

Details

Building Type:		Sq. Ft. Finished:	No Data
Occupancy Status:	No Data	Unfinished Area:	No Data
Story Height:		Total Basement Area:	No Data
Year Built:	No Data	Finished Basement:	No Data
Year Remodeled:	No Data	Garage/Carport:	No Data
Foundation:		Total Rooms:	No Data
Primary Exterior Siding:		Bedrooms:	No Data
Second Exterior Siding:		Full Baths:	No Data
Roof Cover:		Half Baths:	No Data
Fireplaces:	No Data	Interior Walls:	
Heat Fuel:		Second Interior Walls:	
Heat Type:		Primary Floor Cover:	
Air Conditioned:	No Data	Second Floor Cover:	
		Living Units:	0
		Roof Structure:	
		Frame:	

Sub Area	Sketched Area	Finished Area
----------	---------------	---------------

Features





Type	Quantity	Units
------	----------	-------

Permits

--

County of Goochland, Virginia

Legend

-  Census Boundary - 2019
-  Address Points
-  Parcel Tax Map Labels
-  Parcels
-  Road Labels



Feet
0 200 400 600 800
1:9,028 / 1"=752 Feet

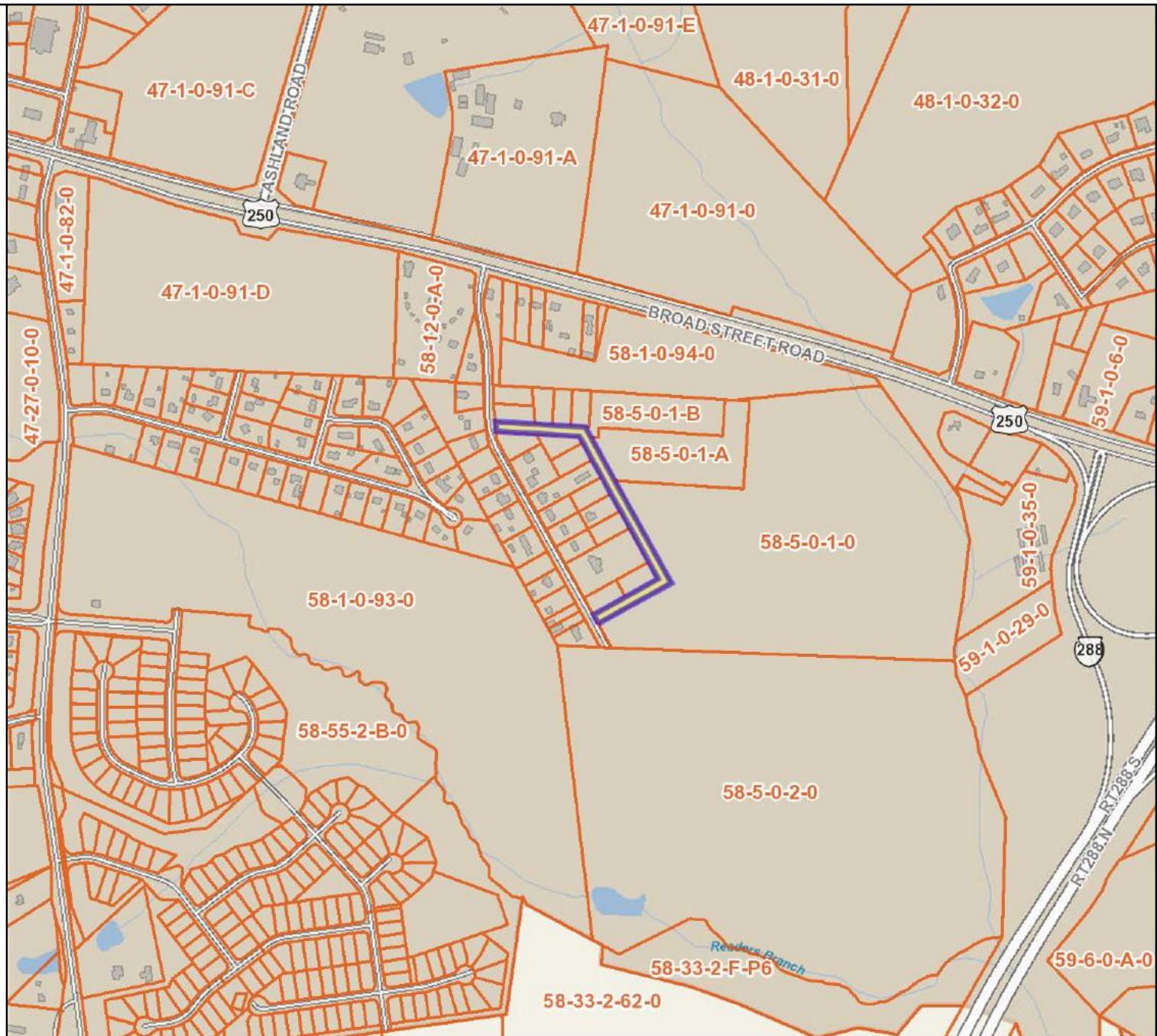

Title: Parcels

Date: 10/19/2021

DISCLAIMER: This map depicts data derived from public records and presented "as is." It is not a legal representation of any feature depicted. Determinations of topography or contours, and depictions of physical improvements and property lines are for general information only and cannot be used for the design, modification, or construction of improvements to real property or for flood plain determinations. Goochland County disclaims all warranties, express or implied, including implied warranties of merchantability and fitness for a particular purpose. Goochland County assumes no responsibility or liability for any errors, omissions, or inaccuracies. Contact (804) 556-5832 with questions.



County of Goochland, Virginia

Location Address:	Property Account Number:	Parcel ID:
0 WHIPPOORWILL ROAD	8166	58-5-0-1-0

Property Information

Owner Smith Timothy H Smith Samuel A Jr
Trustee

Mailing Address 12841 Broad Street Road
Richmond, VA 23233

GPIN 7726-46-8420



Current Property Sales Information

Sale Date	8/3/2006	Legal Reference	143-326
Sale Price	\$0	Grantor(Seller)	SMITH TIMOTHY H & SAMUEL A JR
Legal Description	S CENTERVL45.122 ACDB 143 326 #06-4366		

Site Details

Year	2021	Land Market Value:	\$1,561,600
Land Area	45.122	Land Use Value:	\$19,200
Zoning	A2	Building Value:	\$0
Water	No Data	Xtra Feature Value:	\$0
Sewer	No Data	Total Market Value:	\$1,561,600

Previous Assessment

Year	Category	Building	Land Market Value	Acres	Land Use Assessment	Total FMV
2021	FV	\$0	\$1,561,600	45.122	\$19,200	\$1,561,600
2020	FV	\$0	\$1,146,400	45.122	\$20,000	\$1,146,400
2019	FV	\$0	\$1,092,300	45.122	\$20,300	\$1,092,300
2018	FV	\$0	\$1,070,900	45.122	\$18,500	\$1,070,900
2017	FV	\$0	\$660,800	45.122	\$17,417	\$660,800
2016	FV	\$0	\$660,800	45.122	\$23,148	\$660,800
2015	FV	\$0	\$576,373	45.122	\$26,035	\$576,373
2014	FV	\$0	\$576,373	45.122	\$30,999	\$576,373
2013	FV	\$0	\$595,250	46	\$28,474	\$595,250
2012	FV	\$0	\$670,250	46	\$28,198	\$670,250
2011	FV	\$0	\$738,000	46	\$28,200	\$738,000
2010	FV	\$0	\$775,500	46	\$28,200	\$775,500
2009	FV	\$0	\$813,000	46	\$28,200	\$813,000
2008	FV	\$0	\$920,000	46	\$26,100	\$920,000
2007	FV	\$0	\$920,000	46	\$26,100	\$920,000
2006	FV	\$0	\$598,000	46	\$18,400	\$598,000
2005	FV	\$0	\$598,000	46	\$18,400	\$598,000
2004	FV	\$0	\$230,000	46	\$17,900	\$230,000
2003	FV	\$0	\$230,000	46	\$17,900	\$230,000
2002	FV	\$0	\$230,000	46	\$17,900	\$230,000
2001	FV	\$0	\$230,000	46	\$17,900	\$230,000
2000	FV	\$0	\$200,790	46	\$13,800	\$200,790
1999	FV	\$0	\$200,790	46	\$13,800	\$200,790
1998	FV	\$0	\$200,790	46	\$13,800	\$200,790
1997	FV	\$0	\$200,790	46	\$13,800	\$200,790
1996	FV	\$0	\$115,000	46	\$115,000	\$115,000

Sales

Sale Date	Sale Price	Legal Reference	Grantor Last Name	Sale Transfer Code
8/3/2006	\$0	143-326	SMITH TIMOTHY H & SAMUEL A JR	0 -

Improvements

Building 1

DISCLAIMER: This data is provided without warranty of any kind, either expressed or implied, including, but not limited to, the implied warranties of merchantability and fitness for a particular purpose. Any person, firm or corporation which uses this map or any of the enclosed information assumes all risk for the inaccuracy thereof, as Goochland County expressly disclaims any liability for loss or damage arising from the use of said information by any third party.

Details

Building Type:	No Data	Sq. Ft. Finished:	No Data
Occupancy Status:	No Data	Unfinished Area:	No Data
Story Height:	No Data	Total Basement Area:	No Data
Year Built:	No Data	Finished Basement:	No Data
Year Remodeled:	No Data	Garage/Carport:	No Data
Foundation:	No Data	Total Rooms:	No Data
Primary Exterior Siding:	No Data	Bedrooms:	No Data
Second Exterior Siding:	No Data	Full Baths:	No Data
Roof Cover:	No Data	Half Baths:	No Data
Fireplaces:	No Data	Interior Walls:	No Data
Heat Fuel:	No Data	Second Interior Walls:	No Data
Heat Type:	No Data	Primary Floor Cover:	No Data
Air Conditioned:	No Data	Second Floor Cover:	No Data
		Living Units:	0
		Roof Structure:	No Data
		Frame:	No Data

Sub Area	Sketched Area	Finished Area
----------	---------------	---------------

Features





Type	Quantity	Units
------	----------	-------

Permits

Permit Number	Permit Status	Status Date	Permit Description
BP-1993-00341	PER_ISS	No Data	
EL1-1993-00341	PER_ISS	No Data	
ME1-1992-00339	PER_ISS	No Data	

County of Goochland, Virginia

Legend

-  Census Boundary - 2019
-  Address Points
-  Parcel Tax Map Labels
-  Parcels
-  Road Labels



Feet
0 200 400 600 800
1:9,028 / 1"=752 Feet

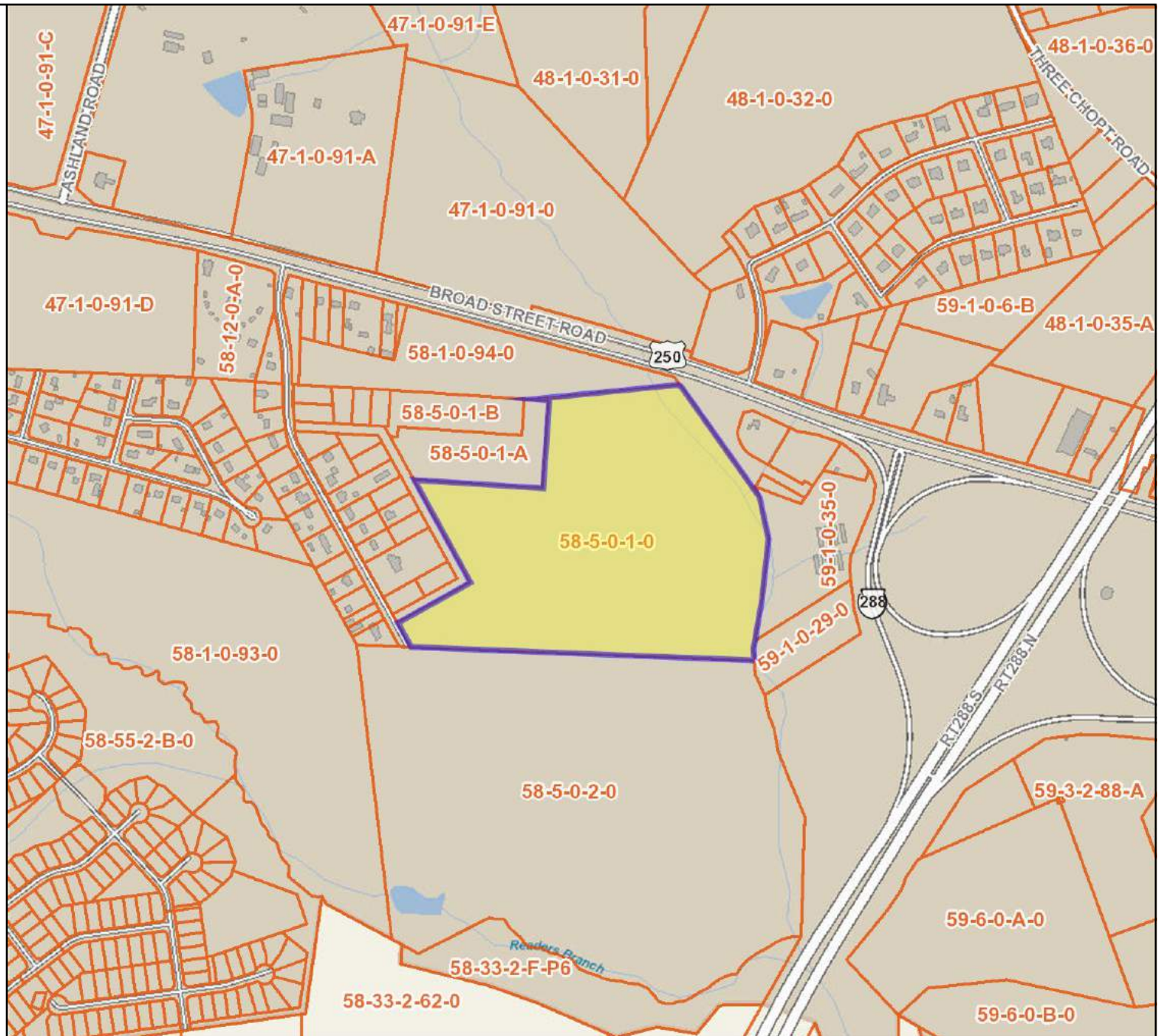

Title: Parcels

Date: 10/19/2021

DISCLAIMER: This map depicts data derived from public records and presented "as is." It is not a legal representation of any feature depicted. Determinations of topography or contours, and depictions of physical improvements and property lines are for general information only and cannot be used for the design, modification, or construction of improvements to real property or for flood plain determinations. Goochland County disclaims all warranties, express or implied, including implied warranties of merchantability and fitness for a particular purpose. Goochland County assumes no responsibility or liability for any errors, omissions, or inaccuracies. Contact (804) 556-5832 with questions.



County of Goochland, Virginia

Location Address:	Property Account Number:	Parcel ID:
1585 WHIPPOORWILL ROAD	8168	58-5-0-1-A

Property Information

Owner SMITH TIMOTHY H SMITH DONNA H
Mailing Address 1585 WHIPPOORWILL ROAD
 Richmond, VA 23233
GPIN 7726-36-9704



Current Property Sales Information

Sale Date	5/17/1991	Legal Reference	262-567
Sale Price	\$0	Grantor(Seller)	No Data
Legal Description	ADJ SAMARY FOREST5 ACDB 262 567 PL 125 490		

Site Details

Year	2021	Land Market Value:	\$368,200
Land Area	5	Land Use Value:	\$0
Zoning	A2	Building Value:	\$0
Water	No Data	Xtra Feature Value:	\$0
Sewer	No Data	Total Market Value:	\$368,200

Previous Assessment

Year	Category	Building	Land Market Value	Acres	Land Use Assessment	Total FMV
2021	FV	\$0	\$368,200	5	\$368,200	\$368,200
2020	FV	\$0	\$225,000	5	\$225,000	\$225,000
2019	FV	\$0	\$214,200	5	\$214,200	\$214,200
2018	FV	\$0	\$210,000	5	\$210,000	\$210,000
2017	FV	\$0	\$155,600	5	\$155,600	\$155,600
2016	FV	\$0	\$150,600	5	\$150,600	\$150,600
2015	FV	\$0	\$140,000	5	\$140,000	\$140,000
2014	FV	\$0	\$140,000	5	\$140,000	\$140,000
2013	FV	\$0	\$140,000	5	\$140,000	\$140,000
2012	FV	\$0	\$154,500	5	\$154,500	\$154,500
2011	FV	\$0	\$162,000	5	\$162,000	\$162,000
2010	FV	\$0	\$169,500	5	\$169,500	\$169,500
2009	FV	\$0	\$177,500	5	\$177,500	\$177,500
2008	FV	\$0	\$157,500	5	\$157,500	\$157,500
2007	FV	\$0	\$157,500	5	\$157,500	\$157,500
2006	FV	\$0	\$116,500	5	\$116,500	\$116,500
2005	FV	\$0	\$116,500	5	\$116,500	\$116,500
2004	FV	\$0	\$57,000	5	\$2,000	\$57,000
2003	FV	\$0	\$57,000	5	\$2,000	\$57,000
2002	FV	\$0	\$57,000	5	\$2,000	\$57,000
2001	FV	\$0	\$57,000	5	\$2,000	\$57,000
2000	FV	\$3,000	\$47,600	5	\$1,500	\$50,600
1999	FV	\$3,000	\$47,600	5	\$1,500	\$50,600
1998	FV	\$3,000	\$47,600	5	\$1,500	\$50,600
1997	FV	\$3,000	\$47,600	5	\$1,500	\$50,600
1996	FV	\$0	\$35,000	5	\$35,000	\$35,000

Sales

Sale Date	Sale Price	Legal Reference	Grantor Last Name	Sale Transfer Code
5/17/1991	\$0	262-567	No Data	0 -

Improvements

Building 1

DISCLAIMER: This data is provided without warranty of any kind, either expressed or implied, including, but not limited to, the implied warranties of merchantability and fitness for a particular purpose. Any person, firm or corporation which uses this map or any of the enclosed information assumes all risk for the inaccuracy thereof, as Goochland County expressly disclaims any liability for loss or damage arising from the use of said information by any third party.

Details

Building Type:	No Data	Sq. Ft. Finished:	No Data
Occupancy Status:	No Data	Unfinished Area:	No Data
Story Height:	No Data	Total Basement Area:	No Data
Year Built:	No Data	Finished Basement:	No Data
Year Remodeled:	No Data	Garage/Carport:	No Data
Foundation:	No Data	Total Rooms:	No Data
Primary Exterior Siding:	No Data	Bedrooms:	No Data
Second Exterior Siding:	No Data	Full Baths:	No Data
Roof Cover:	No Data	Half Baths:	No Data
Fireplaces:	No Data	Interior Walls:	No Data
Heat Fuel:	No Data	Second Interior Walls:	No Data
Heat Type:	No Data	Primary Floor Cover:	No Data
Air Conditioned:	No Data	Second Floor Cover:	No Data
		Living Units:	0
		Roof Structure:	No Data
		Frame:	No Data

Sub Area	Sketched Area	Finished Area
----------	---------------	---------------

Features







Type	Quantity	Units
------	----------	-------

Permits

Permit Number	Permit Status	Status Date	Permit Description
CU-1988-00012	AP_CON	9/19/1988	APPLICANT REQUESTS PERMISSION TO ESTABLISH A LANDSCAPING COMPANY ON PARCEL 58(5)1A AND 1B.

County of Goochland, Virginia

Legend

-  Census Boundary - 2019
-  Address Labels
-  Address Points
-  Parcel Tax Map Labels
-  Parcels
-  Road Labels

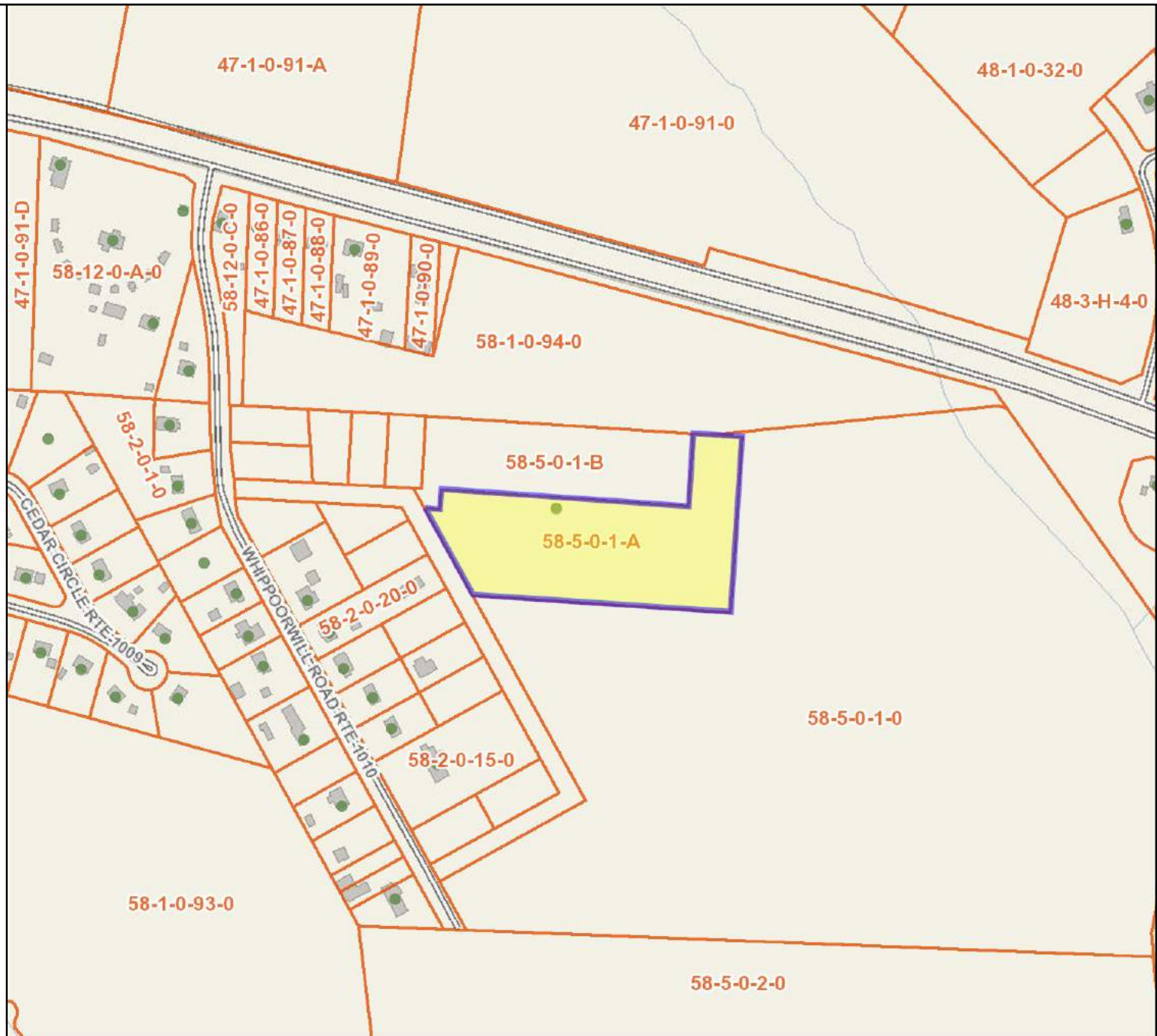

Feet
0 100 200 300 400
1:4,514 / 1"=376 Feet

Title: Parcels

Date: 10/19/2021

DISCLAIMER: This map depicts data derived from public records and presented "as is." It is not a legal representation of any feature depicted. Determinations of topography or contours, and depictions of physical improvements and property lines are for general information only and cannot be used for the design, modification, or construction of improvements to real property or for flood plain determinations. Goochland County disclaims all warranties, express or implied, including implied warranties of merchantability and fitness for a particular purpose. Goochland County assumes no responsibility or liability for any errors, omissions, or inaccuracies. Contact (804) 556-5832 with questions.



County of Goochland, Virginia

Location Address:	Property Account Number:	Parcel ID:
0 WHIPPOORWILL ROAD	8165	58-5-0-1-B

Property Information

Owner	SMITH TIMOTHY H SMITH DONNA H
Mailing Address	1585 WHIPPOORWILL ROAD Richmond, VA 23233
GPIN	7726-36-7913



Current Property Sales Information

Sale Date	6/26/1985	Legal Reference	195-73
Sale Price	\$0	Grantor(Seller)	No Data
Legal Description	ADJ SAMARY FOREST3 ACDB 195 73 PP 75		

Site Details

Year	2021	Land Market Value:	\$220,900
Land Area	3	Land Use Value:	\$0
Zoning	A2	Building Value:	\$0
Water	No Data	Xtra Feature Value:	\$0
Sewer	No Data	Total Market Value:	\$220,900

Previous Assessment

Year	Category	Building	Land Market Value	Acres	Land Use Assessment	Total FMV
2021	FV	\$0	\$220,900	3	\$220,900	\$220,900
2020	FV	\$0	\$135,000	3	\$135,000	\$135,000
2019	FV	\$0	\$128,500	3	\$128,500	\$128,500
2018	FV	\$0	\$126,000	3	\$126,000	\$126,000
2017	FV	\$0	\$113,800	3	\$113,800	\$113,800
2016	FV	\$0	\$108,800	3	\$108,800	\$108,800
2015	FV	\$0	\$102,000	3	\$102,000	\$102,000
2014	FV	\$0	\$102,000	3	\$102,000	\$102,000
2013	FV	\$0	\$102,000	3	\$102,000	\$102,000
2012	FV	\$0	\$110,500	3	\$110,500	\$110,500
2011	FV	\$0	\$116,000	3	\$116,000	\$116,000
2010	FV	\$0	\$121,500	3	\$121,500	\$121,500
2009	FV	\$0	\$127,500	3	\$127,500	\$127,500
2008	FV	\$0	\$117,500	3	\$117,500	\$117,500
2007	FV	\$0	\$117,500	3	\$117,500	\$117,500
2006	FV	\$6,400	\$89,500	3	\$89,500	\$95,900
2005	FV	\$6,400	\$89,500	3	\$89,500	\$95,900
2004	FV	\$5,400	\$45,000	3	\$45,000	\$50,400
2003	FV	\$5,400	\$45,000	3	\$45,000	\$50,400
2002	FV	\$5,400	\$45,000	3	\$45,000	\$50,400
2001	FV	\$5,400	\$45,000	3	\$45,000	\$50,400
2000	FV	\$13,100	\$34,650	3	\$34,650	\$47,750
1999	FV	\$13,100	\$34,650	3	\$34,650	\$47,750
1998	FV	\$13,100	\$34,650	3	\$34,650	\$47,750
1997	FV	\$13,100	\$34,650	3	\$34,650	\$47,750
1996	FV	\$10,100	\$30,000	3	\$30,000	\$40,100

Sales

Sale Date	Sale Price	Legal Reference	Grantor Last Name	Sale Transfer Code
6/26/1985	\$0	195-73	No Data	0 -

Improvements

Building 1

DISCLAIMER: This data is provided without warranty of any kind, either expressed or implied, including, but not limited to, the implied warranties of merchantability and fitness for a particular purpose. Any person, firm or corporation which uses this map or any of the enclosed information assumes all risk for the inaccuracy thereof, as Goochland County expressly disclaims any liability for loss or damage arising from the use of said information by any third party.

Details

Building Type:	No Data	Sq. Ft. Finished:	No Data
Occupancy Status:	No Data	Unfinished Area:	No Data
Story Height:	No Data	Total Basement Area:	No Data
Year Built:	No Data	Finished Basement:	No Data
Year Remodeled:	No Data	Garage/Carport:	No Data
Foundation:	No Data	Total Rooms:	No Data
Primary Exterior Siding:	No Data	Bedrooms:	No Data
Second Exterior Siding:	No Data	Full Baths:	No Data
Roof Cover:	No Data	Half Baths:	No Data
Fireplaces:	No Data	Interior Walls:	No Data
Heat Fuel:	No Data	Second Interior Walls:	No Data
Heat Type:	No Data	Primary Floor Cover:	No Data
Air Conditioned:	No Data	Second Floor Cover:	No Data
		Living Units:	0
		Roof Structure:	No Data
		Frame:	No Data

Sub Area	Sketched Area	Finished Area
----------	---------------	---------------

Features







Type	Quantity	Units
------	----------	-------

Permits

Permit Number	Permit Status	Status Date	Permit Description
BP-1999-00739	COO	No Data	DELIVER AND SET UP A 1982 SINGLEWIDE MOBILE HOME 14X68
CU-1988-00012	AP_CON	9/19/1988	APPLICANT REQUESTS PERMISSION TO ESTABLISH A LANDSCAPING COMPANY ON PARCEL 58(5)1A AND 1B.
EL1-1999-00739	PEN	No Data	DELIVER AND SET UP A 1982 SINGLEWIDE MOBILE HOME 14X68
PL1-1999-00739	PER_ISS	No Data	DELIVER AND SET UP A 1982 SINGLEWIDE MOBILE HOME 14X68

County of Goochland, Virginia

Legend

-  Census Boundary - 2019
-  Address Labels
-  Address Points
-  Parcel Tax Map Labels
-  Parcels
-  Road Labels

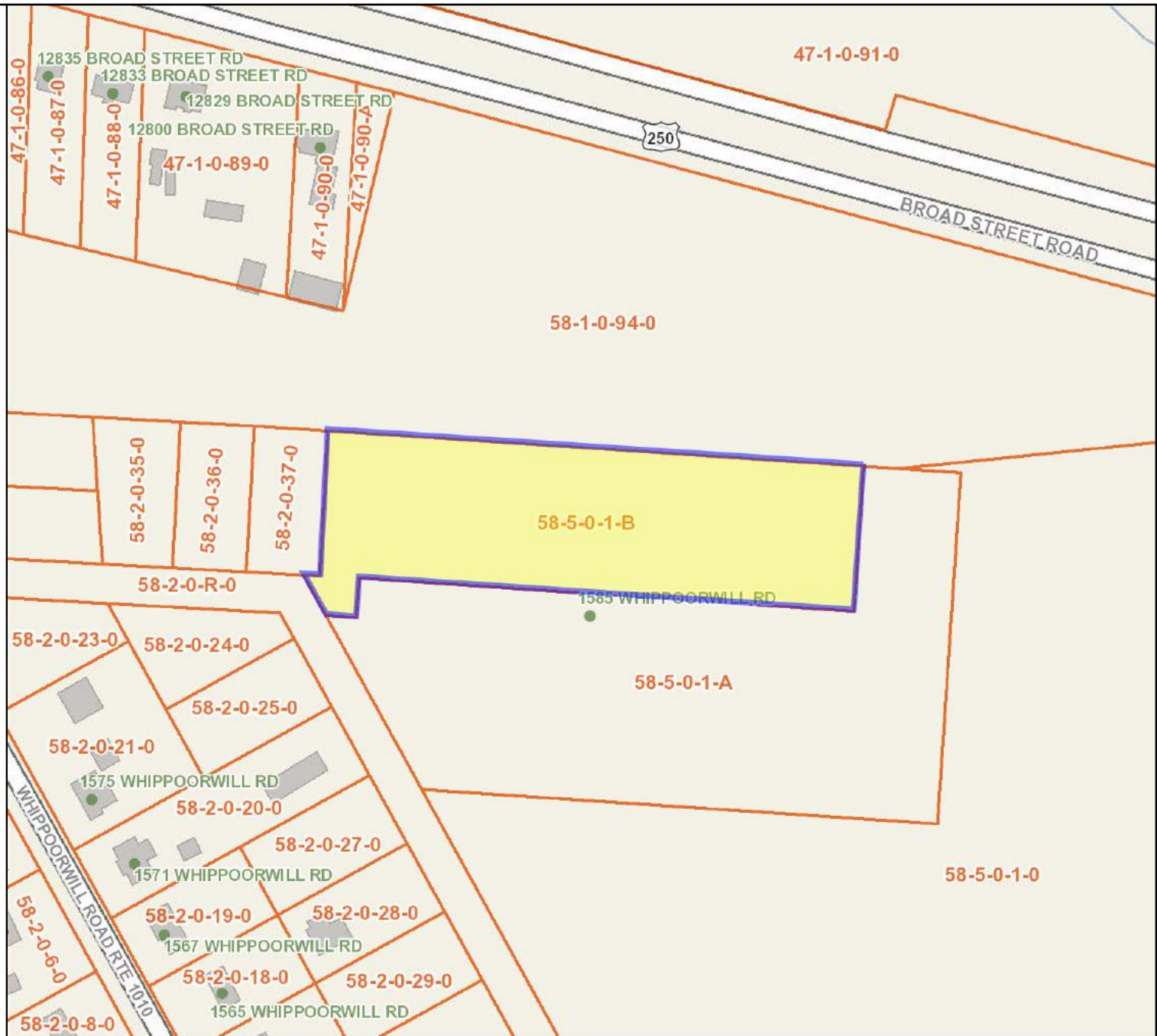

Feet
0 50 100 150 200
1:2,257 / 1"=188 Feet

Title: Parcels

Date: 10/19/2021

DISCLAIMER: This map depicts data derived from public records and presented "as is." It is not a legal representation of any feature depicted. Determinations of topography or contours, and depictions of physical improvements and property lines are for general information only and cannot be used for the design, modification, or construction of improvements to real property or for flood plain determinations. Goochland County disclaims all warranties, express or implied, including implied warranties of merchantability and fitness for a particular purpose. Goochland County assumes no responsibility or liability for any errors, omissions, or inaccuracies. Contact (804) 556-5832 with questions.

