

DESCRIPTION

PARCEL ONE: All that certain piece, parcel or lot of land together with all improvements thereon, lying and being in the Westville Magisterial District of Mathews County, Virginia, containing one and twenty-two hundredths (1.22) acres, more or less, and being more fully and accurately described on the plat of survey made by William E. Walters, C.L.S. dated December 4, 1972, a copy of which is recorded in the Clerk's Office of the Circuit Court of Mathews County, Virginia in Deed Book 88, page 747.

PARCEL TWO: All that certain tract or parcel of land, together with all improvements thereon, lying and being in the Westville District of Mathews County, Virginia containing five hundred eighty five thousandths (0.585) of an acre, more of less, and being more fully and accurately described on the plat of survey made by William E. Walters, C.L.S. dated September 26, 1966, a copy of which is recorded in the Clerk's Office of the Circuit Court of Mathews County, Virginia in Plat Book 7 at page 9.

INSTRUMENT 180000801
RECORDED IN THE CLERK'S OFFICE OF
MATHEWS COUNTY CIRCUIT COURT ON
July 2, 2018 AT 01:37 PM
ANGELA C. INGRAM, CLERK
RECORDED BY: DLL

MERIDIAN OF ST. RT. NO. 14
Proj. 3757-01
NOTE: TITLE TO PROPERTY SURVEYED IS RECORDED IN D.B. 74, PAGE 229.

STATE ROUTE NO 64

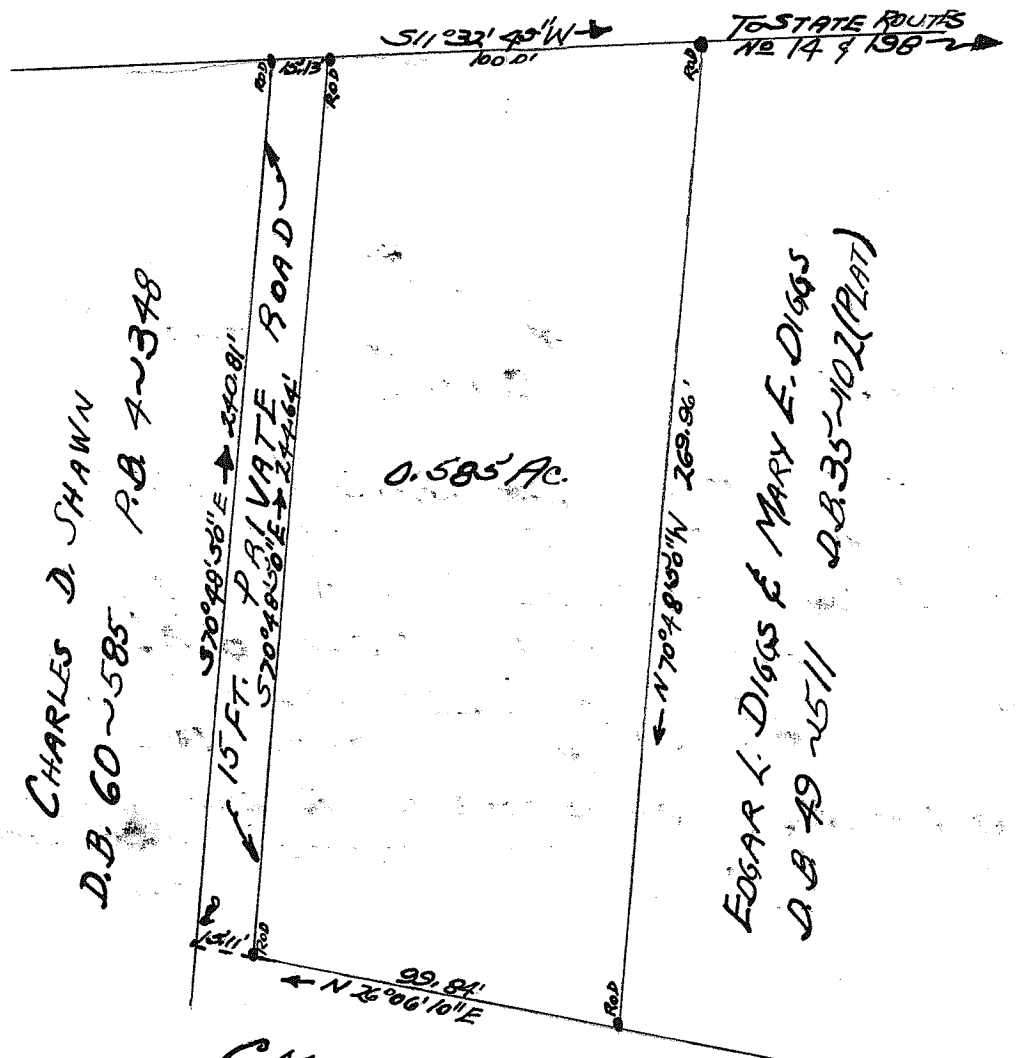

CHARLES D. SHAWN
D.B. 60-585 P.B. 4-348

EDGAR L. DIGGS & MARY E. DIGGS
D.B. 49-4511 D.B. 35-102 (PLAT)

THE
TO
ROY
SHAW
NOV.
1966

C. MEREDITH ROANE & ERMA M. ROANE
D.B. 45-471 P.B. 3-64

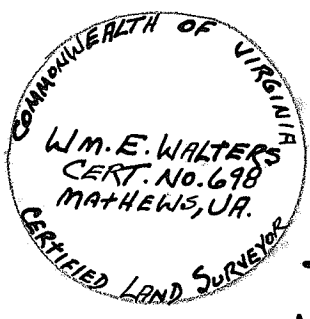

PLAT OF A PARCEL OF LAND LOCATED IN THE
PIANKATANK DISTRICT, MATHES COUNTY, VIRGINIA.
BEING IN THE NAME OF ROY L. ROCK

SCALE 1" = 40'

SEPT. 26, 1966
818-L-M.P.B.