

# Soils Map

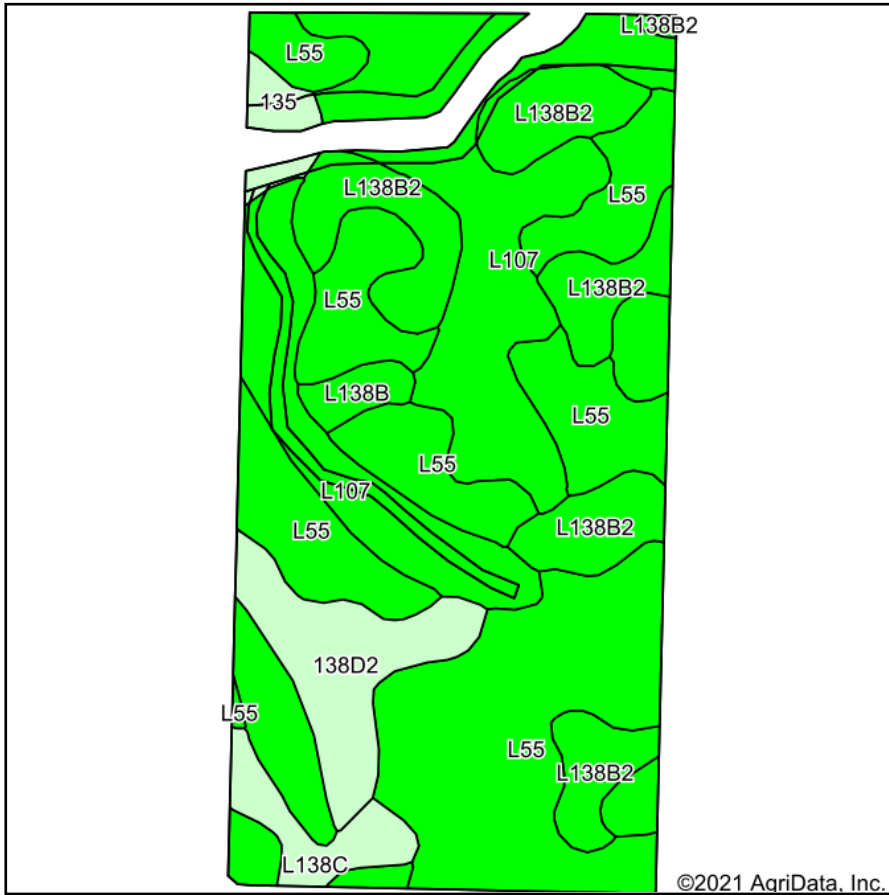

Soils data provided by USDA and NRCS.

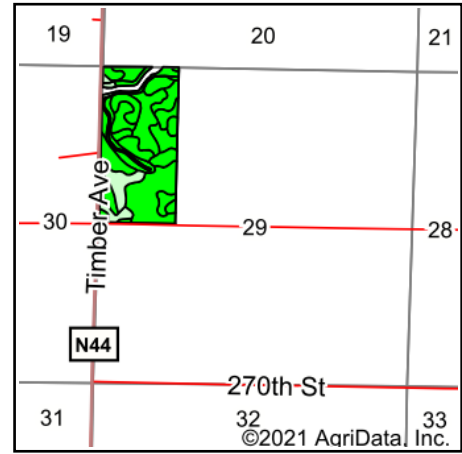

State: **Iowa**  
 County: **Carroll**  
 Location: **29-83N-33W**  
 Township: **Richland**  
 Acres: **73.4**  
 Date: **5/11/2021**



Maps Provided By:



Area Symbol: IA027, Soil Area Version: 25

Code	Soil Description	Acres	Percent of field	CSR2 Legend	Non-Irr Class *c	CSR2**	CSR
L55	Nicollet loam, 1 to 3 percent slopes	29.08	39.6%		le	91	
L107	Webster clay loam, Bemis moraine, 0 to 2 percent slopes	22.38	30.5%		llw	88	
L138B2	Clarion loam, Bemis moraine, 2 to 6 percent slopes, moderately eroded	11.58	15.8%		lle	85	
138D2	Clarion loam, 9 to 14 percent slopes, moderately eroded	5.14	7.0%		llle	52	54
L138C	Clarion loam, Bemis moraine, 6 to 10 percent slopes	2.16	2.9%		llle	84	
L138B	Clarion loam, Bemis moraine, 2 to 6 percent slopes	1.96	2.7%		lle	88	
135	Coland clay loam, 0 to 2 percent slopes, occasionally flooded	1.10	1.5%		llw	76	78
<b>Weighted Average</b>						<b>85.9</b>	<b>*-</b>

\*\*IA has updated the CSR values for each county to CSR2.

\*- CSR weighted average cannot be calculated on the current soils data, use prior data version for csr values.

\*c: Using Capabilities Class Dominant Condition Aggregation Method

Soils data provided by USDA and NRCS.

## Parcel # 2 - Cropland Soil Map