

Bldg #:	Primary Use
1	200R

HENRY COUNTY
VIRGINIA

CONSTRUCTION DETAIL

Element	Description
---------	-------------

STYLE	1 S BRICK
-------	-----------

ResidentialModel Residential

Stories	1.00
---------	------

Basement FULL
Crawl 0

Grade	C
Grade %	1.00%

Grade %	1.00%
Roof Cover	COMP. SH

ROOF COVER	COMP. SH.
Exterior Wall 1	BRICK

Exterior Wall 1 BRICK
Exterior Wall 2

Interior Floor CAR & VIN

Heat Fuel
ELECT# of Fireplaces

Central Air % 100

Year Built 1960

1754 MEANS DATE UNKNO

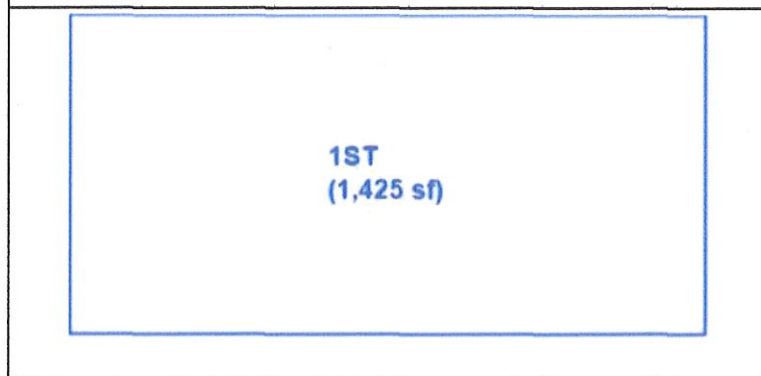
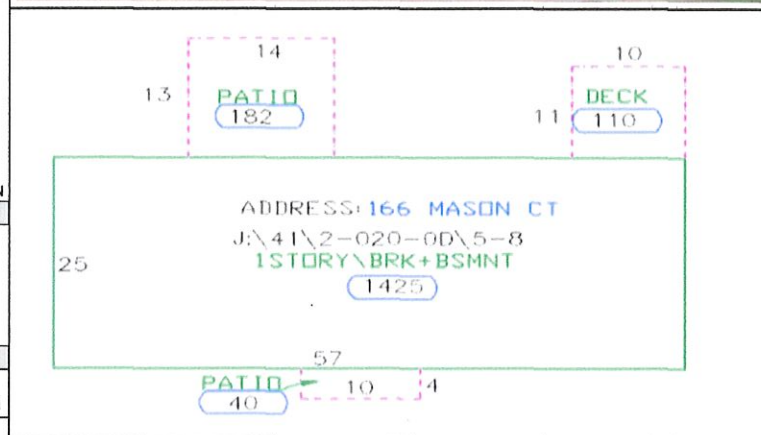

★★ B= House Features

LAND FACTORS		LAND VALUATION SECTION															
ROAD	UTILITIES																
Paved Road	Public Water	B	UseDescription	Zone	D	LandUnits	I.Facto	Disc.	C.Fact	NBHD	NBHD	SiteIn	SpecialCalcs	Notes	Unit Price	Land Value	
TOPO	Public Sewer	1	SFD - Suburban			0.000 AC	1.0000	1.000	1.00		1.000	5		5-8		9,600	
Steep DN	# PARCELS																
MH Lots																	
0																	
														Total Acres			
															0.000 AC		
															Total Land Value	9,600	

Total Land Value	9,600
-------------------------	--------------

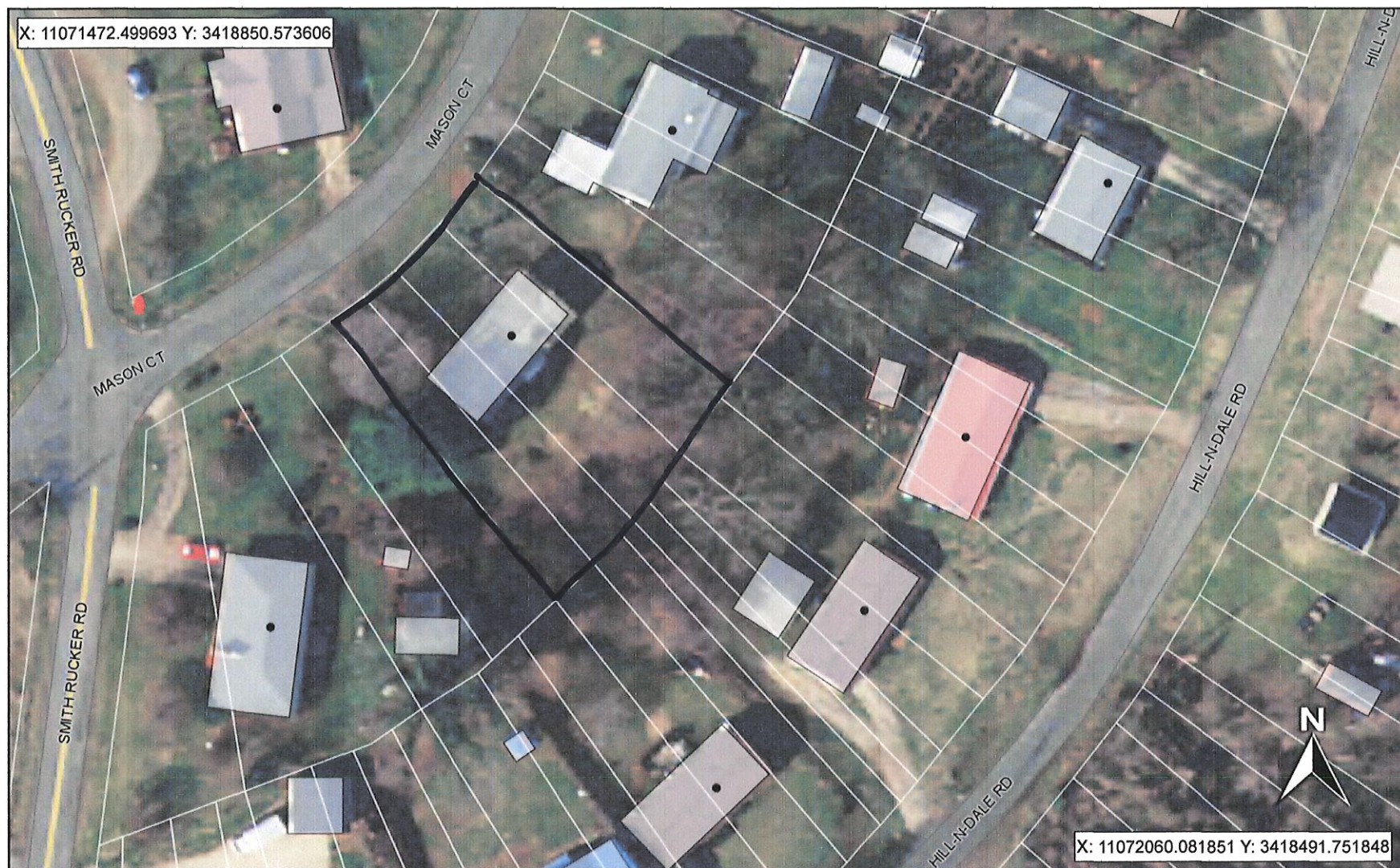

The materials available at this web site are for informational purposes only and do not constitute a legal document.