

Soils Map

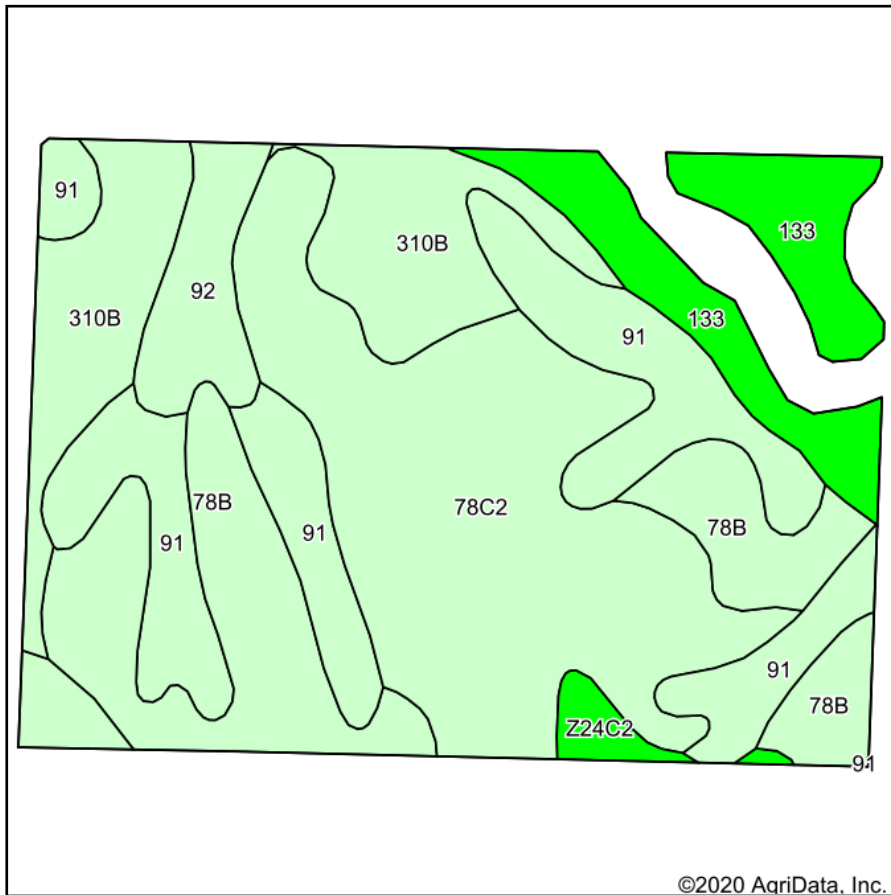

Soils data provided by USDA and NRCS.

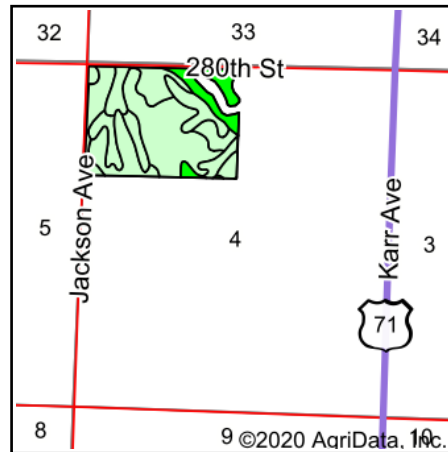

State: **Iowa**
 County: **Sac**
 Location: **4-87N-37W**
 Township: **Clinton**
 Acres: **106.08**
 Date: **12/14/2020**

Green Real Estate & Auction Co.
 SAC CITY, IA 712-662-4442
greenrealestate-auction.com

Maps Provided By:

 CUSTOMIZED ONLINE MAPPING
 © AgriData, Inc. 2020 www.AgriDataInc.com



Code	Soil Description	Acres	Percent of field	CSR2 Legend	Non-Irr Class *c	CSR2**	CSR
78C2	Sac silty clay loam, 5 to 9 percent slopes, eroded	32.75	30.9%			Ille	54
91	Primghar silty clay loam, 0 to 2 percent slopes	21.91	20.7%			Iw	84
78B	Sac silty clay loam, 2 to 5 percent slopes	19.26	18.2%			Ile	71
310B	Galva silty clay loam, 2 to 5 percent slopes	15.21	14.3%			Ile	75
133	Colo silty clay loam, deep loess, 0 to 2 percent slopes, occasionally flooded	10.80	10.2%			Ilw	77
92	Marcus silty clay loam, 0 to 2 percent slopes	4.71	4.4%			Ilw	80
Z24C2	Shelby clay loam, deep loess, 5 to 9 percent slopes, eroded	1.44	1.4%			Ille	76
Weighted Average						88.9	*-

**IA has updated the CSR values for each county to CSR2.

*- CSR weighted average cannot be calculated on the current soils data, use prior data version for csr values.

*c: Using Capabilities Class Dominant Condition Aggregation Method

Soils data provided by USDA and NRCS.