

# WHITEHOUSE CREEK LANDING

WHITE CHAPEL MARSHAL DISTRICT  
LANCASTER COUNTY, VIRGINIA

854 THE 1989

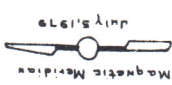
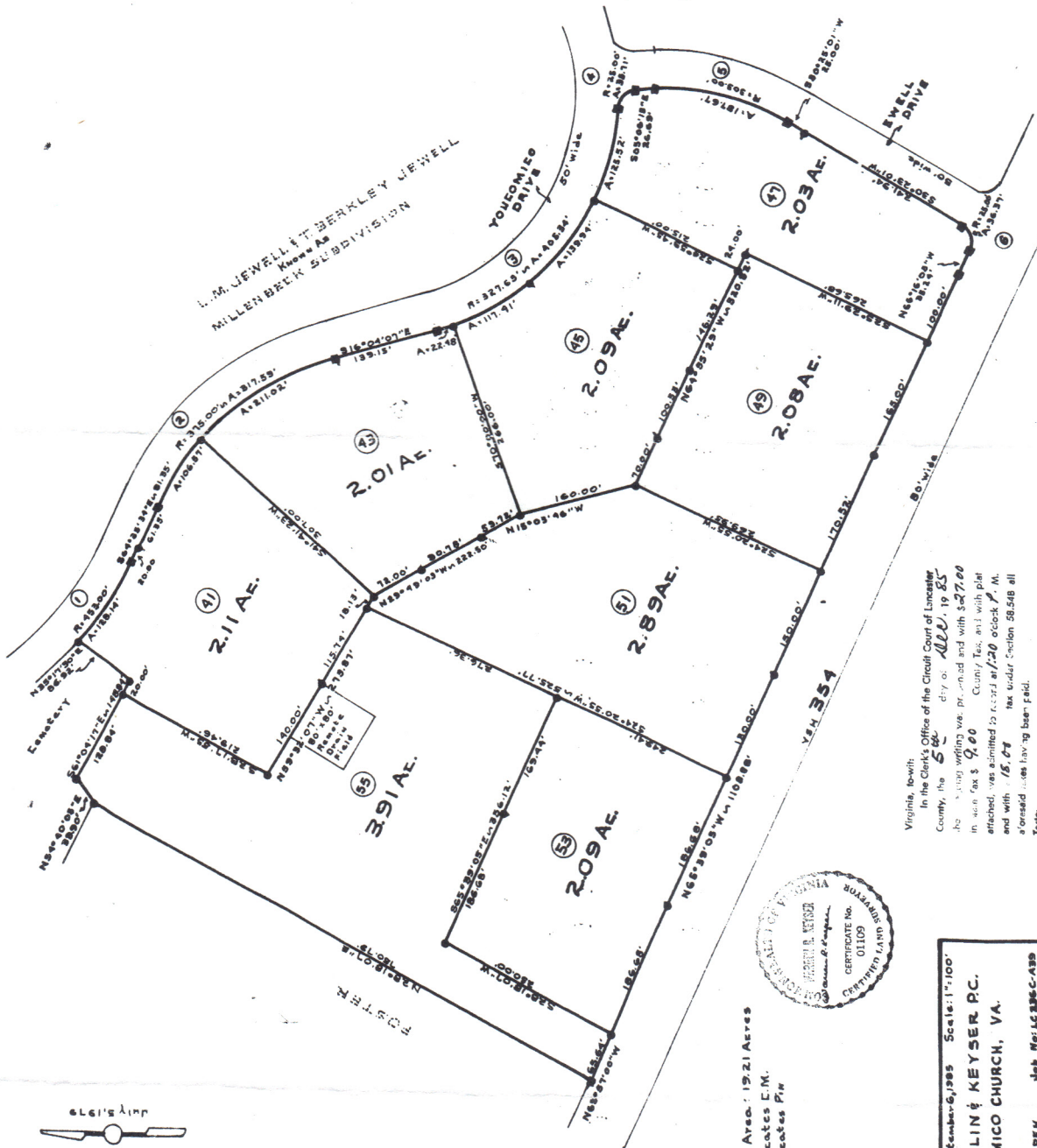

Total Area: 19.21 Acres  
 ■ Indicates E.M.  
 ● Indicates P.M.



Virginia, to-wit:  
 In the Clerk's Office of the Circuit Court of Lancaster County, the 5<sup>th</sup> day of April, 19 85  
 the following writing was presented and with \$27.00 in seal tax \$ 4.00 County Tax, and with plat attached, was admitted to record at 1:20 o'clock P. M. and with \$ 15.00 tax under Section 58.518 all aforesaid uses having been paid.  
 WALTER R. KEYSER, Dep. Clerk.

Date: September 6, 1985 Scale: 1"=100'  
**TOMLIN & KEYSER, P.C.**  
**WICONICO CHURCH, VA.**  
 Drawn by: PEK Job No: LC136C-439  
 Checked by: LCK Field No: 376 P4 82  
 Date: Nov 31, 1985 Disk: 31 111