

Bedford County, Virginia

Tax Map #: 146 8 5 **Link:** 146 8 5 **Parcel Number(RP C):** 14600800 **Address:** 3034 DICKERSON MILL ROAD

Parcel Information

Owner : HECKMAN MERLE L **Legal Acreage:** 32.7300
Additional Owner: No Data **PCDesc:** 5 Agricultural/Undeveloped(20-99ac)
Owner Address: 3034 DICKERSON MILL RD **Legal Description:** TRACT 5 PB 35/273
 BEDFORD VA 245236394 **Document Number:** 010013230

Valuation Information

Map : 146 8 5 **Deedbook** No Data
Name: HECKMAN MERLE L **Deedpage:** No Data
Acreage: 32.73

Year	Land Value	Improvement Value	Total Value
2020	\$235,400.00	\$208,600.00	\$444,000.00
2019	\$235,400.00	\$208,600.00	\$444,000.00
2018	\$235,400.00	\$216,200.00	\$451,600.00
2017	\$235,400.00	\$216,200.00	\$451,600.00
2016	\$235,400.00	\$216,200.00	\$451,600.00
2015	\$235,400.00	\$216,200.00	\$451,600.00
2014	\$235,400.00	\$363,300.00	\$598,700.00
2013	\$235,400.00	\$333,700.00	\$569,100.00
2013	\$235,400.00	\$363,300.00	\$598,700.00
2012	\$235,400.00	\$333,700.00	\$569,100.00
2011	\$235,400.00	\$333,700.00	\$569,100.00
2010	\$230,400.00	\$338,500.00	\$568,900.00
2009	\$230,400.00	\$338,500.00	\$568,900.00
2008	\$230,400.00	\$338,500.00	\$568,900.00
2007	\$230,400.00	\$338,500.00	\$568,900.00
2006	\$91,700.00	\$313,100.00	\$404,800.00
2005	\$91,700.00	\$313,100.00	\$404,800.00
2004	\$91,700.00	\$313,100.00	\$404,800.00
2003	\$91,700.00	\$313,100.00	\$404,800.00
2002	\$71,700.00	\$7,900.00	\$79,600.00
2002	\$71,700.00	\$208,300.00	\$280,000.00
2002	\$71,700.00	\$202,000.00	\$273,700.00
2001	\$80,600.00	\$7,900.00	\$88,500.00
2000	\$80,600.00	\$7,900.00	\$88,500.00
1999	\$80,600.00	\$7,900.00	\$88,500.00
1998	\$52,000.00	\$222,600.00	\$274,600.00

Improvement

Exterior Information		Interior Information	
Structure use:	Single family	Rooms Total:	9
Building Type:	127 Log	Bedrooms:	5
Frame Material:	Wood frame	Full Bathroom:	4
Exterior Cover :	Log solid	Half Bathroom:	0
Exterior Cover:	No Data	Attic:	None
Year Built:	1984	Heating:	Heat pump
Stories :	1.35	Cooling :	Y
Foundation:	1/2 Bsm't, 1/2 Crawl	Roof:	Gable
Finish Size Sq Ft:	2792	Roof Material:	Metal
Basement Sq Ft:	1216	Masonry Fireplace :	Y
Garage Sq Ft:	No Data	Condition:	normal for age
Detached Garage Sq Ft:	896		
DeckSq Ft:	40		

Current Owner	
Current Owner:	HECKMAN MERLE L
Purchase Date:	10/01/2001
Purchase Price:	\$410,000.00

Past Owner			
Name:	WHARTON THOMAS J & CAROLYN A TRUSTEE	Name:	PAULEY ROBERT U
Purchase Date:	07/01/1998	Purchase Date:	05/31/1995
Purchase Price:	\$375,000.00	Purchase Price:	\$.00

The County of Bedford, VA

Legend

Highway

Blue Ridge Parkway

US Primary

Virginia Primary

Roads

Parcels - County

Parcels - Town

Public School Boundary

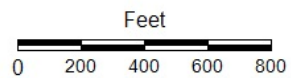
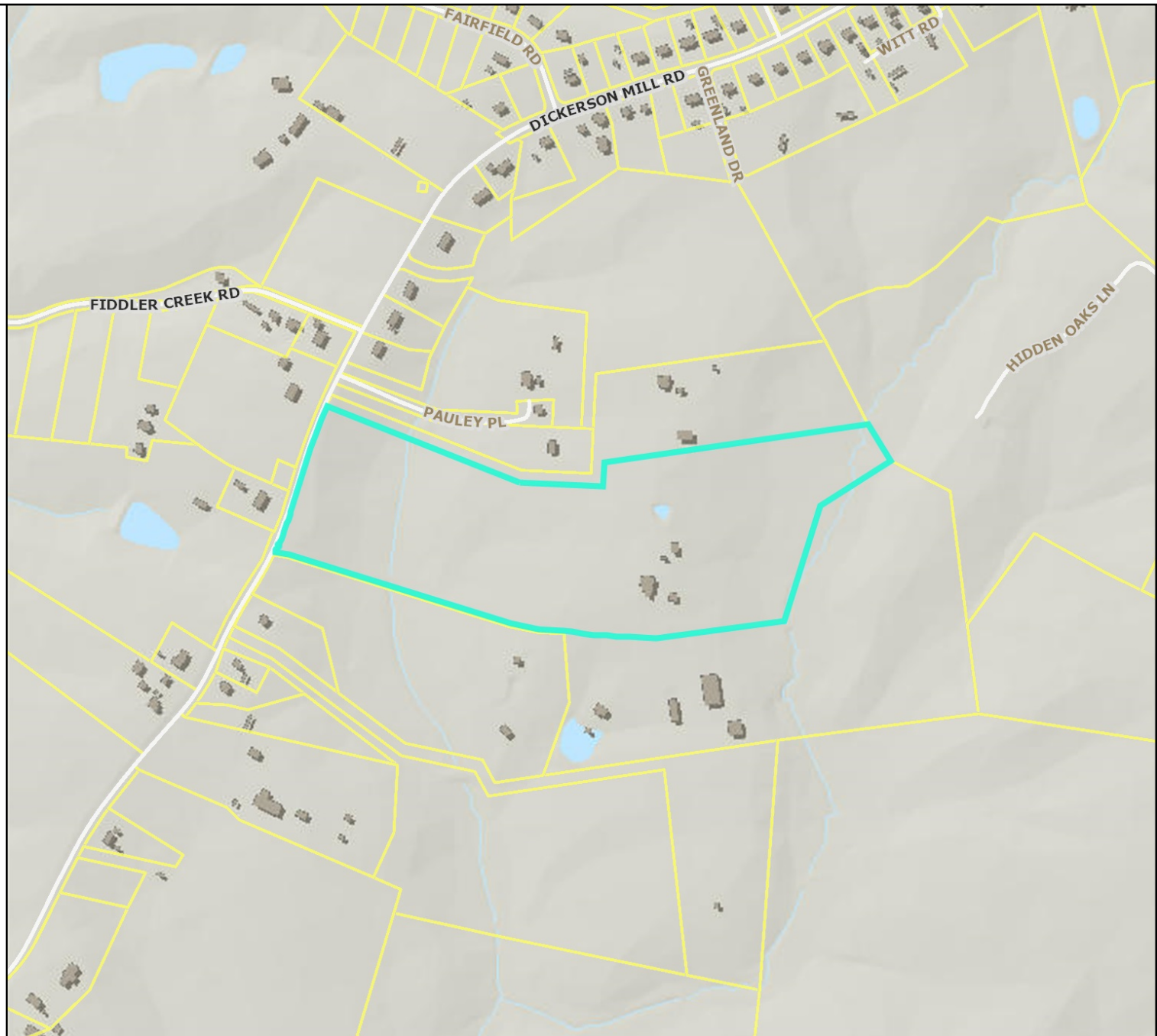

Title: Parcels - County

Date: 10/15/2020

DISCLAIMER: This drawing is neither a legally recorded map nor a survey and is not intended to be used as such. The information displayed is a compilation of records, information, and data obtained from various sources, and Bedford County is not responsible for its accuracy or how current it may be.