

# Bedford County, Virginia

Tax Map #: 197 A 5      Link: 197 A 5      Parcel Number(RP C): 19700600      Address: 3018 STONY FORK ROAD

## Parcel Information

Owner : MORRIS VICKIE B & BLANKENSHIP GARY W      Legal Acreage: 56.2800  
 Additional Owner: No Data      PCDesc: 5 Agricultural/Undevl(20-99ac)  
 Owner Address: 518 ACORN DRIVE RUSTBURG VA 24588      Legal Description: GOOSE CR  
 Document Number: 190000490

## Valuation Information

Map : 197 A 5      Deedbook: No Data  
 Name: MORRIS VICKIE B & BLANKENSHIP GARY W      Deedpage: No Data  
 Acreage: 56.28

Year	Land Value	Improvement Value	Total Value
2020	\$336,400.00	\$91,900.00	\$428,300.00
2019	\$336,400.00	\$91,900.00	\$428,300.00
2018	\$331,400.00	\$83,800.00	\$415,200.00
2017	\$331,400.00	\$83,800.00	\$415,200.00
2016	\$331,400.00	\$83,800.00	\$415,200.00
2015	\$331,400.00	\$83,800.00	\$415,200.00
2014	\$311,400.00	\$76,300.00	\$387,700.00
2013	\$311,400.00	\$76,300.00	\$387,700.00
2012	\$311,400.00	\$76,300.00	\$387,700.00
2011	\$311,400.00	\$76,300.00	\$387,700.00
2010	\$276,100.00	\$84,800.00	\$360,900.00
2009	\$276,100.00	\$84,800.00	\$360,900.00
2008	\$276,100.00	\$84,800.00	\$360,900.00
2007	\$276,100.00	\$84,800.00	\$360,900.00
2006	\$140,600.00	\$61,600.00	\$202,200.00
2005	\$128,100.00	\$61,600.00	\$189,700.00
2005	\$140,600.00	\$61,600.00	\$202,200.00
2004	\$235,700.00	\$61,600.00	\$297,300.00
2003	\$235,700.00	\$61,600.00	\$297,300.00
2002	\$128,500.00	\$56,700.00	\$185,200.00
2001	\$136,200.00	\$56,700.00	\$192,900.00
2000	\$151,800.00	\$56,700.00	\$208,500.00
1999	\$174,700.00	\$56,700.00	\$231,400.00
1998	\$167,300.00	\$55,200.00	\$222,500.00

## Improvement

Exterior Information		Interior Information	
<b>Structure use:</b>	Single family	<b>Rooms Total:</b>	6
<b>Building Type:</b>	109 Cape cod	<b>Bedrooms:</b>	3
<b>Frame Material:</b>	Wood frame	<b>Full Bathroom:</b>	1
<b>Exterior Cover :</b>	Vinyl siding	<b>Half Bathroom:</b>	0
<b>Exterior Cover:</b>	No Data	<b>Attic:</b>	None
<b>Year Built:</b>	1950	<b>Heating:</b>	Forced hot air
<b>Stories :</b>	1.75	<b>Cooling :</b>	N
<b>Foundation:</b>	1/2 Bsmt, 1/2 Crawl	<b>Roof:</b>	Gable
<b>Finish Size Sq Ft:</b>	1568	<b>Roof Material:</b>	Asphalt shingles
<b>Basement Sq Ft:</b>	448	<b>Masonry Fireplace :</b>	Y
<b>Garage Sq Ft:</b>	No Data	<b>Condition:</b>	normal for age
<b>Detached Garage Sq Ft:</b>	No Data		
<b>DeckSq Ft:</b>	0		

Current Owner	
<b>Current Owner:</b>	MORRIS VICKIE B & BLANKENSHIP GARY W
<b>Purchase Date:</b>	12/16/2019
<b>Purchase Price:</b>	\$.00

Past Owner			
<b>Name:</b>	BLANKENSHIP J RAY & PRISCILLA ANN	<b>Name:</b>	BLANKENSHIP J RAY & PRISCILLA ANN
<b>Purchase Date:</b>	04/12/1994	<b>Purchase Date:</b>	04/12/1994
<b>Purchase Price:</b>	\$.00	<b>Purchase Price:</b>	\$.00

# The County of Bedford, VA

## Legend

- Highway
- Blue Ridge Parkway
- US Primary
- Virginia Primary
- Roads
- Parcels - County
- Parcels - Town
- Public School Boundary

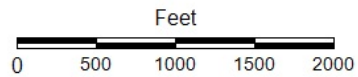
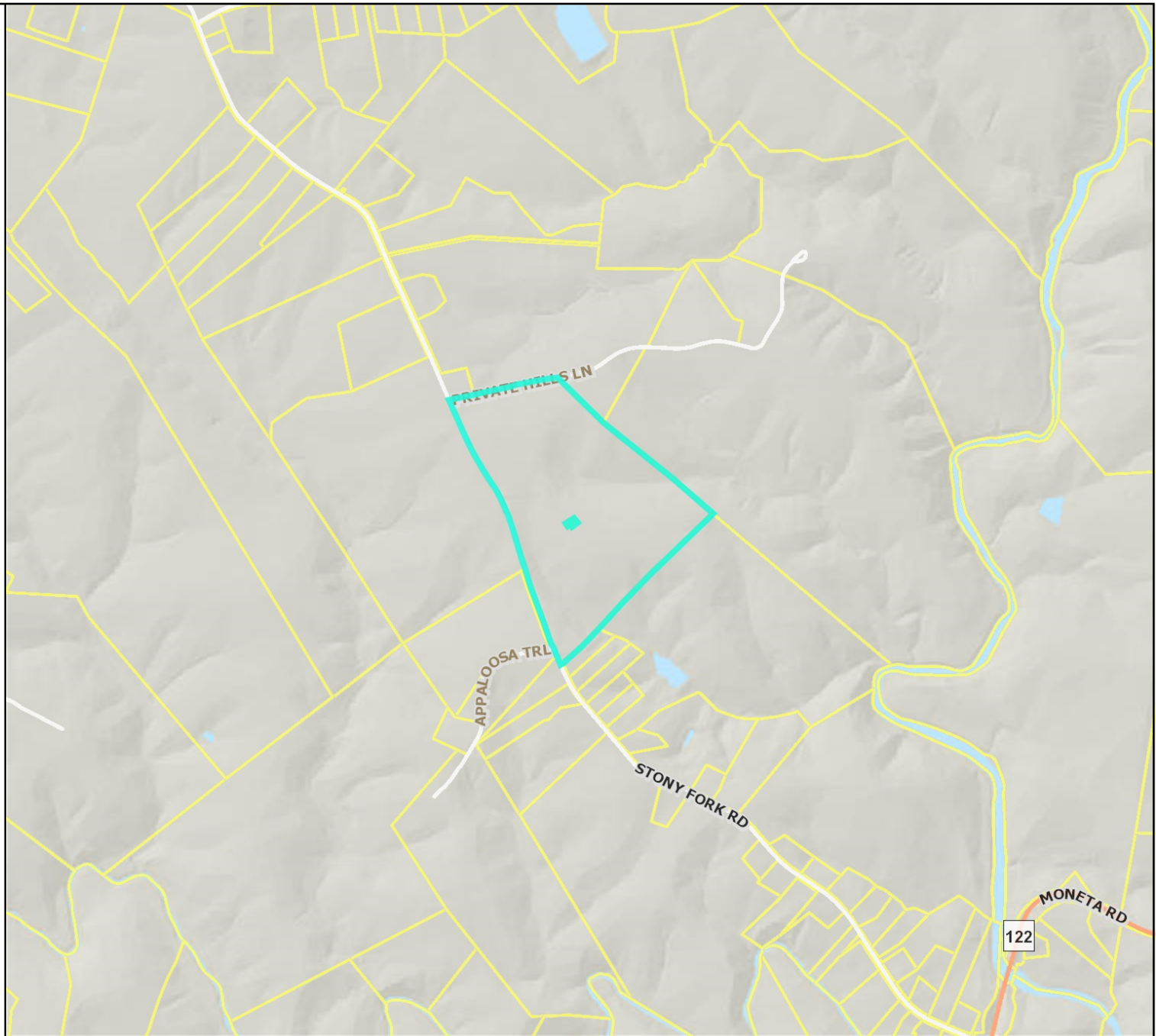

**Title: Parcels - County**

**Date: 4/20/2020**

*DISCLAIMER: This drawing is neither a legally recorded map nor a survey and is not intended to be used as such. The information displayed is a compilation of records, information, and data obtained from various sources, and Bedford County is not responsible for its accuracy or how current it may be.*