

PLAT SHOWING RE-SURVEY OF
PROPERTY OWNED BY:
CHARLES S. PAYNE, JR. et. al.
SOURCE: DB 670 PG 538
TOTAL AREA: 101.948 ACRES

This survey is true and correct
to the best of my knowledge
and belief.

DONNIE W. SLUSHER, P.L.S.
169 West Main Street
Bedford, Virginia 24523

C. H. HANABASS

MAGNETIC NORTH - FEBRUARY 22, 1986
SCALE: 1" = 200' PS 161 PG 48

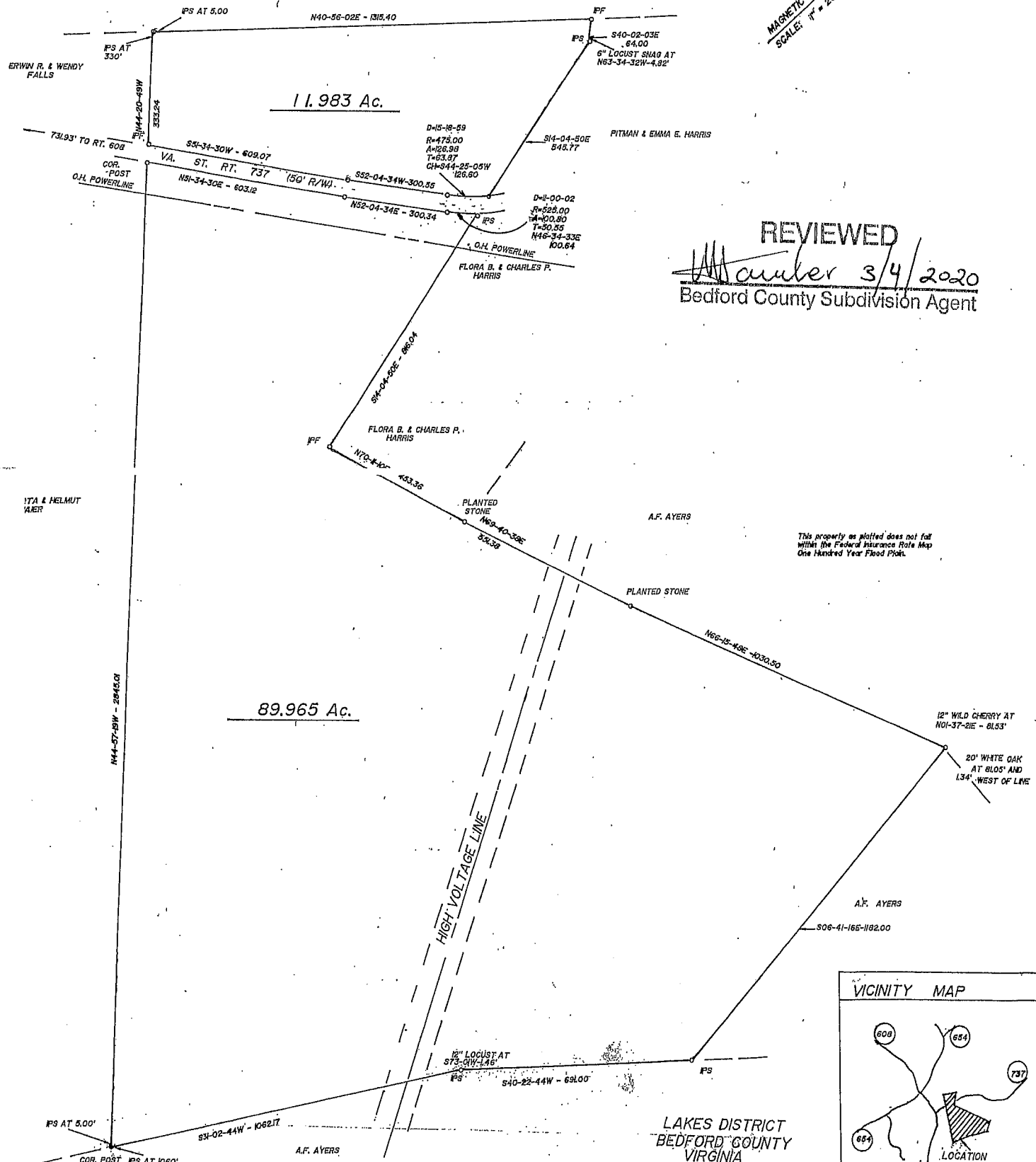

REVIEWED
Donnie W. Slusher
3/4/2020
Bedford County Subdivision Agent

This property as platted does not fall
within the Federal Insurance Rate Map
One Hundred Year Flood Plain.

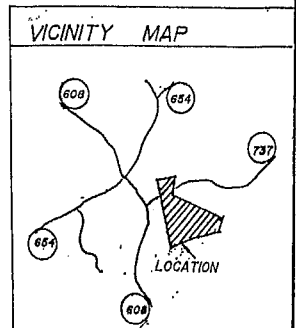

LAKES DISTRICT
BEDFORD COUNTY
VIRGINIA