

WILLIAM W. DICKERSON, JR.

LAND SURVEYOR  
500 Court Street P.O. Box 112  
Appomattox, Virginia 24522

LOCATION MAP

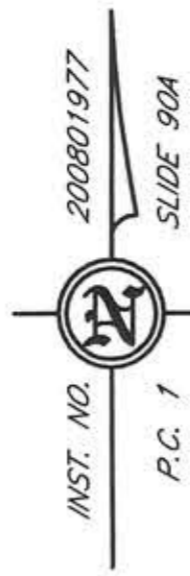
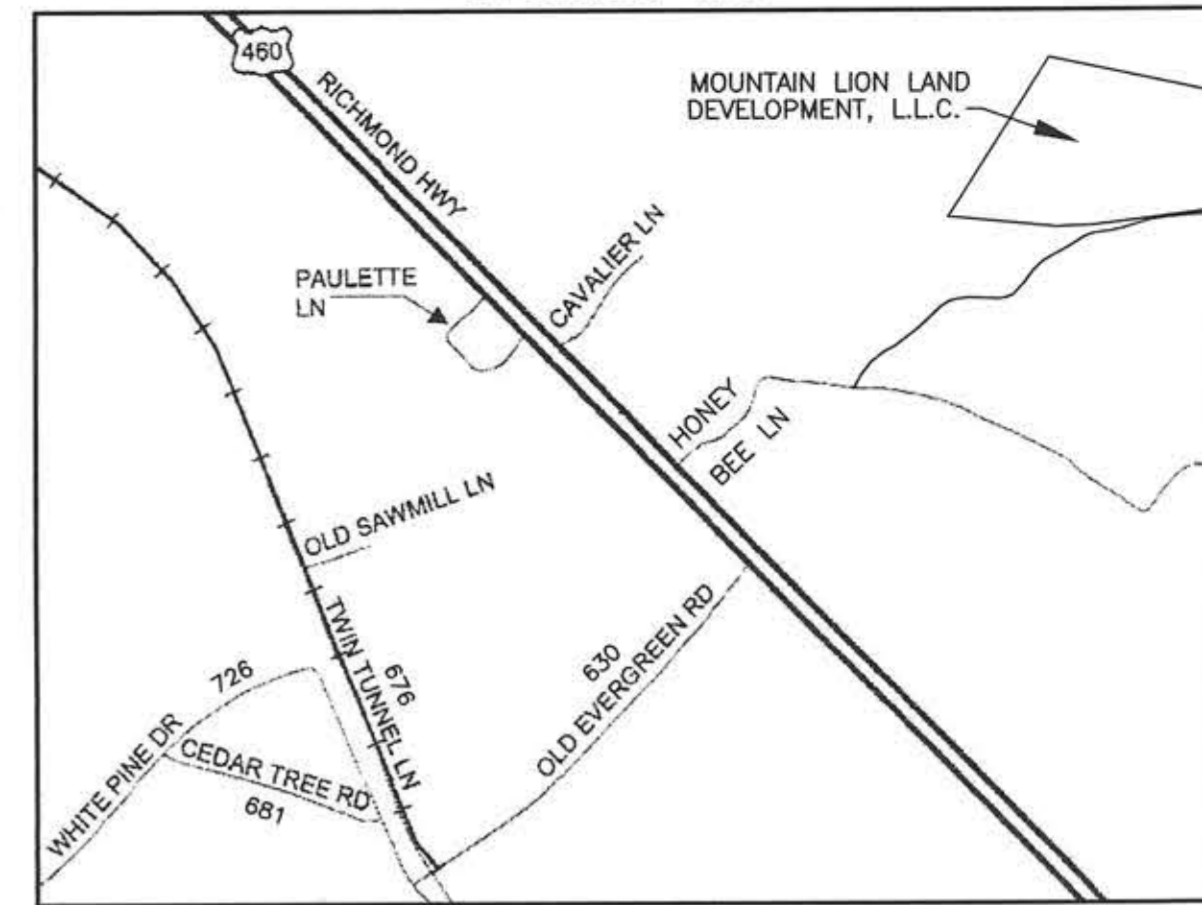

- NOTES: 1. ALL EASEMENTS, ENCROACHMENTS, AND/OR IMPROVEMENTS MAY NOT BE SHOWN  
2. THIS PLAT HAS BEEN PREPARED WITHOUT BENEFIT OF A TITLE REPORT  
3. THIS PLAT IS BASED ON A CURRENT FIELD SURVEY  
4. A-B TIE TO LOT CORNER  
B-C ALONG CENTER LINE OF ROAD  
C-D ALONG WEST SIDE OF OUTLET ROAD

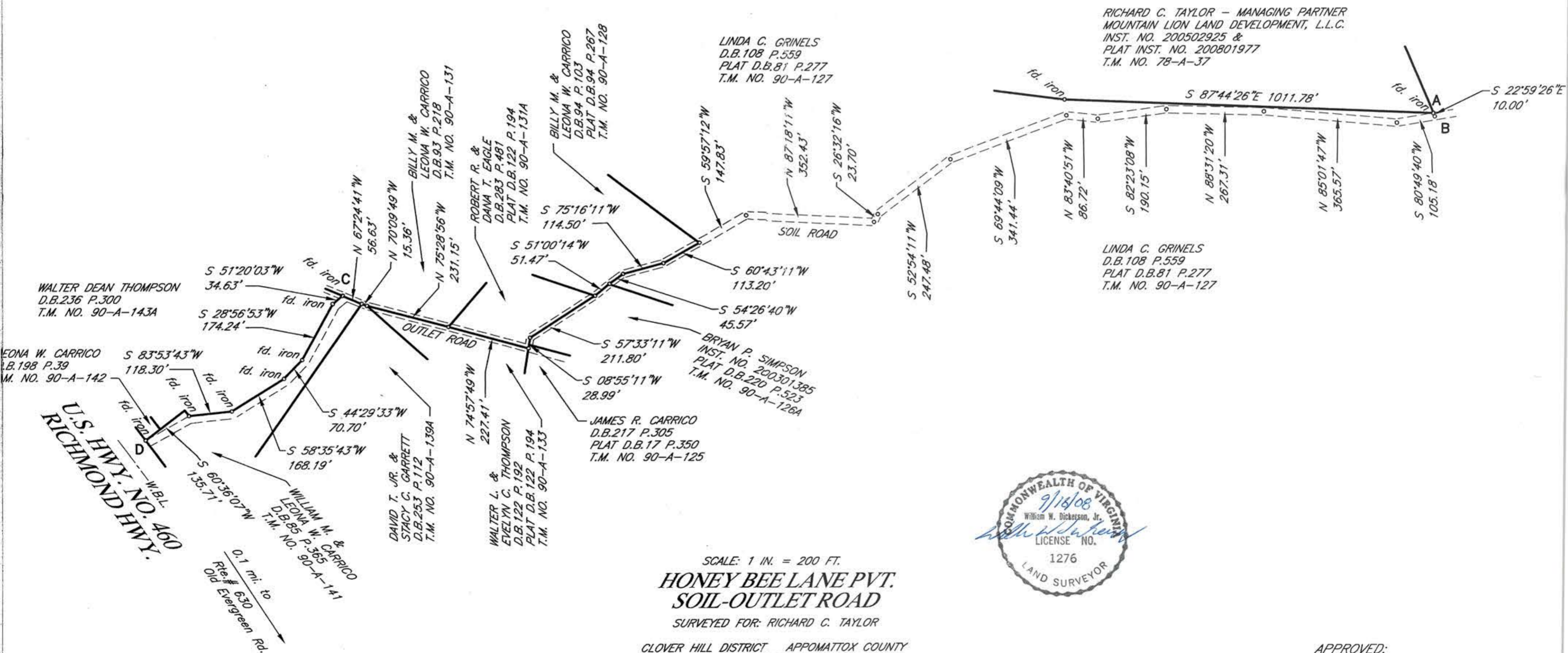

U.S. HWY. NO. 460  
RICHMOND HWY.

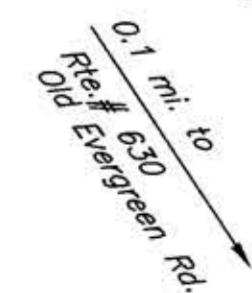

SCALE: 1 IN. = 200 FT.  
**HONEY BEE LANE PVT.  
SOIL-OUTLET ROAD**

SURVEYED FOR: RICHARD C. TAYLOR  
CLOVER HILL DISTRICT APPOMATTOX COUNTY  
VIRGINIA

SEPTEMBER 16, 2008



APPROVED:

SUBDIVISION AGENT-APPOMATTOX COUNTY

