

Property Information Report

City of Lynchburg Assessor's Office
900 Church Street
Lynchburg, VA 24504
Telephone: (434) 455-3830
8:30a.m. - 5:00 p.m. Mon - Fri

Parcel ID:	23026003	Owner:	COMMONWEALTH OIL CO INC
Property Address:	2332 LAKESIDE DR LYNCHBURG, VA 24501	Mailing Address:	2328 LAKESIDE DR LYNCHBURG, VA 24501-6703

Property Descriptions

Legal Description:	WHITEHALL, PT LOT 7 & NAMELESS, UNNAMED LOT
Neighborhood:	7302 : LAKESIDE COMMERCIAL CORRIDOR
Property Class:	404 : COMMERCIAL - CONVENIENCE STORE

Land Information

Area:	Legal Acreage: 2.408 GIS Acreage: 2.408
Frontage:	183.70ft
Depth:	0ft

Special Assessments

Participant in Land Use:	NO
Land Use Deferral Amount:	--
Participant in Rehab Program:	NO
Exempt Amount:	--
Participant Until:	--

School Zones

Elementary School:	LINKHORNE ELEMENTARY
Middle School:	PL DUNBAR MIDDLE
High School:	E C GLASS HIGH
Zoning:	Zoning Description:
B-5	General Business

Ownership History

Sale Date	Sale Amount	Seller's Name	Buyer's Name	Document No	Deed Bk / Pg	Conveyance
1/1/1976	\$0	CAMPBELL COUNTY ANNEXATION 1976				

Assessment

Year	Land Value	Improvement value	Total Value	Assessment Date	Notes
2019	\$485,200	\$175,900	\$661,100	7/1/2019	Current Assessment
2018	\$421,400	\$252,200	\$673,600	7/1/2018	
2017	\$421,400	\$252,200	\$673,600	7/1/2017	
2016	\$421,400	\$252,200	\$673,600	7/1/2016	
2015	\$421,400	\$252,200	\$673,600	7/1/2015	
2014	\$348,000	\$337,000	\$685,000	7/1/2014	
2013	\$348,000	\$337,000	\$685,000	7/1/2013	
2012	\$348,000	\$337,000	\$685,000	7/1/2012	
2011	\$348,000	\$337,000	\$685,000	7/1/2011	
2010	\$348,000	\$337,000	\$685,000	7/1/2010	
2009	\$348,000	\$337,000	\$685,000	7/1/2009	
2008	\$348,000	\$337,000	\$685,000	7/1/2008	
2007	\$348,000	\$337,000	\$685,000	7/1/2007	
2006	\$167,100	\$207,200	\$374,300	7/1/2006	
2005	\$167,100	\$207,200	\$374,300	7/1/2005	
2004	\$167,100	\$198,900	\$366,000	7/1/2004	
2003	\$167,100	\$198,900	\$366,000	7/1/2003	

DISCLAIMER: This data is provided without warranty of any kind, either expressed or implied, including but not limited to, the implied warranties of merchantability and fitness for a particular purpose. Any person, firm or corporation which uses this map or any of the enclosed information assumes all risk for the inaccuracy thereof, as the city of Lynchburg expressly disclaims any liability for loss or damage arising from the use of said information by any third party.

Real Estate Property Tax Information

Total Due:
\$3,669.11

Current Year	Type	Date Due	Tax Billed	Penalty Billed	Interest Billed	Tax Paid	Penalty Paid	Interest Paid	Date Paid	Balance Due
Installment #:1	Tax	11/15/19	\$1,834.55	\$0.00	\$0.00	\$1,834.55	\$0.00	\$0.00	11/20/2019	\$0.00
Installment #:2	Tax	01/15/20	\$1,834.55	\$0.00	\$0.00	\$1,834.55	\$0.00	\$0.00	1/17/2020	\$0.00
Installment #:3	Tax	03/16/20	\$1,834.55	\$0.00	\$0.00	\$0.00	\$0.00	\$0.00		\$1,834.55
Installment #:4	Tax	05/15/20	\$1,834.56	\$0.00	\$0.00	\$0.00	\$0.00	\$0.00		\$1,834.56

History	Type	Tax Billed	Penalty Billed	Interest Billed	Tax Paid	Penalty Paid	Interest Paid	Date Paid	Balance Due
2018	Tax	\$7,476.96	\$0.00	\$0.00	\$7,476.96	\$0.00	\$0.00	5/17/2019	\$0.00
2017	Tax	\$7,476.96	\$0.00	\$0.00	\$7,476.96	\$0.00	\$0.00	5/21/2018	\$0.00
2016	Tax	\$7,476.96	\$0.00	\$0.00	\$7,476.96	\$0.00	\$0.00	5/18/2017	\$0.00
2015	Tax	\$7,476.96	\$0.00	\$0.00	\$7,476.96	\$0.00	\$0.00	5/20/2016	\$0.00
2014	Tax	\$7,603.50	\$0.00	\$0.00	\$7,603.50	\$0.00	\$0.00	6/12/2015	\$0.00
2013	Tax	\$7,603.50	\$0.00	\$0.00	\$7,603.50	\$0.00	\$0.00	5/28/2014	\$0.00
2012	Tax	\$7,603.50	\$0.00	\$0.00	\$7,603.50	\$0.00	\$0.00	5/21/2013	\$0.00
2011	Tax	\$7,192.50	\$0.00	\$0.00	\$7,192.50	\$0.00	\$0.00	5/17/2012	\$0.00
2010	Tax	\$7,192.50	\$0.00	\$0.00	\$7,192.50	\$0.00	\$0.00	5/19/2011	\$0.00
2009	Tax	\$7,192.50	\$0.00	\$0.00	\$7,192.50	\$0.00	\$0.00	5/18/2010	\$0.00
2008	Tax	\$7,192.50	\$0.00	\$0.00	\$7,192.50	\$0.00	\$0.00	5/18/2009	\$0.00
2007	Tax	\$7,192.50	\$0.00	\$0.00	\$7,192.50	\$0.00	\$0.00	5/16/2008	\$0.00
2006	Tax	\$4,154.73	\$0.00	\$0.00	\$4,154.73	\$0.00	\$0.00	5/16/2007	\$0.00
2005	Tax	\$4,154.73	\$0.00	\$0.00	\$4,154.73	\$0.00	\$0.00	5/16/2006	\$0.00
2004	Tax	\$4,062.60	\$0.00	\$0.00	\$4,062.60	\$0.00	\$0.00	5/18/2005	\$0.00
2003	Tax	\$4,062.60	\$0.00	\$0.00	\$4,062.60	\$0.00	\$0.00	5/17/2004	\$0.00
2002	Tax	\$2,275.50	\$0.00	\$0.00	\$2,275.50	\$0.00	\$0.00	5/19/2003	\$0.00
2001	Tax	\$2,275.50	\$0.00	\$0.00	\$2,275.50	\$0.00	\$0.00	11/27/2001	\$0.00
2000	Tax	\$2,164.50	\$0.00	\$0.00	\$2,164.50	\$0.00	\$0.00	11/20/2000	\$0.00
1999	Tax	\$2,164.50	\$0.00	\$0.00	\$2,164.50	\$0.00	\$0.00	11/17/1999	\$0.00

Recent Sales Information by Neighborhood COMMERCIAL - CONVENIENCE STORE Property Class

Parcel ID	Property Address	Recorded Sale Date	Sale Amount	Seller's Name	Buyer's Name	Document Num
23026021	2220 LAKESIDE DR	6/1/2007	\$0	BURGESS, WILTON B & KATHLEEN W	WBB PROPERTIES	070005367
23111001	2630 LAKESIDE DR	4/12/1999	\$0	WALKER, VIOLET M LIFE	WALKER, REGINALD C ET AL	
23111001	2630 LAKESIDE DR	8/16/1995	\$0	WALKER, VIOLET M	WALKER, VIOLET M LIFE	
23111001	2630 LAKESIDE DR	8/26/1981	\$0	WALKER, BENJAMIN F JR & VIOLET M	WALKER, VIOLET M	
23026021	2220 LAKESIDE DR	12/1/1978	\$63,000	TUCKER, WILLIAM O JR	BURGESS, WILTON B & KATHLEEN W	
23026021	2220 LAKESIDE DR	6/29/1976	\$10,000	TUCKER, WILLIAM O JR & HOLLORAN, LLO	TUCKER, WILLIAM O JR	
23026021	2220 LAKESIDE DR	1/1/1976	\$0	CAMPBELL COUNTY ANNEXATION 1976	TUCKER, WILLIAM O JR & HOLLORAN, LLO	
23026003	2332 LAKESIDE DR	1/1/1976	\$0	CAMPBELL COUNTY ANNEXATION 1976	COMMONWEALTH OIL CO INC	
23111001	2630 LAKESIDE DR	1/1/1976	\$0	CAMPBELL COUNTY ANNEXATION 1976	WALKER, BENJAMIN F JR & VIOLET M	
23106001	2501 LAKESIDE DR	1/1/1976	\$0	CAMPBELL COUNTY ANNEXATION 1976	WILLIAMS, A TAB JR	

DISCLAIMER: This data is provided without warranty of any kind, either expressed or implied, including but not limited to, the implied warranties of merchantability and fitness for a particular purpose. Any person, firm or corporation which uses this map or any of the enclosed information assumes all risk for the inaccuracy thereof, as the city of Lynchburg expressly disclaims any liability for loss or damage arising from the use of said information by any third party.

Improvement: COMMERCIAL CONVENIENCE MARKET

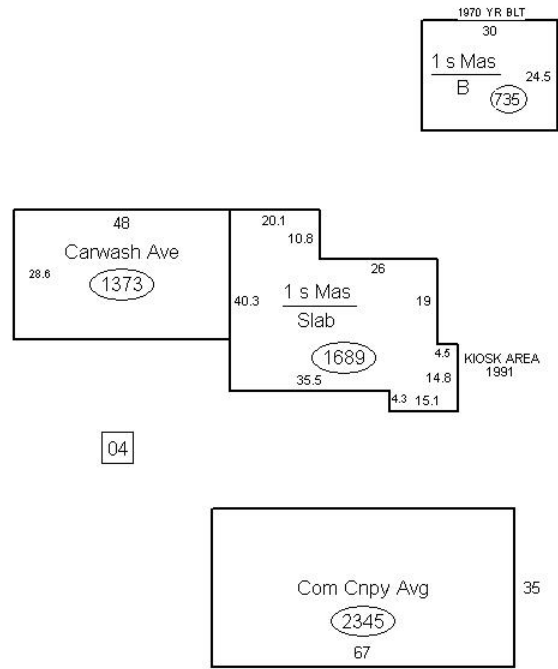

Convenience Market:001

Year: 1950
Size: 3159
Stories: 1

Heated Area: 0
Frame: Fire Resistant
Roof Description: BUILT-UP
Rooms: 0

Carwash Buildings - Average

Year: 1975
Size: 1373

Paving

Year: 1980
Size: 12500

Commercial Canopy - Average

Year: 1990
Size: 2345

The City of Lynchburg, VA

Legend

- Parcels
- Owner Undetermined
- Survey Gap
- Assessed By County

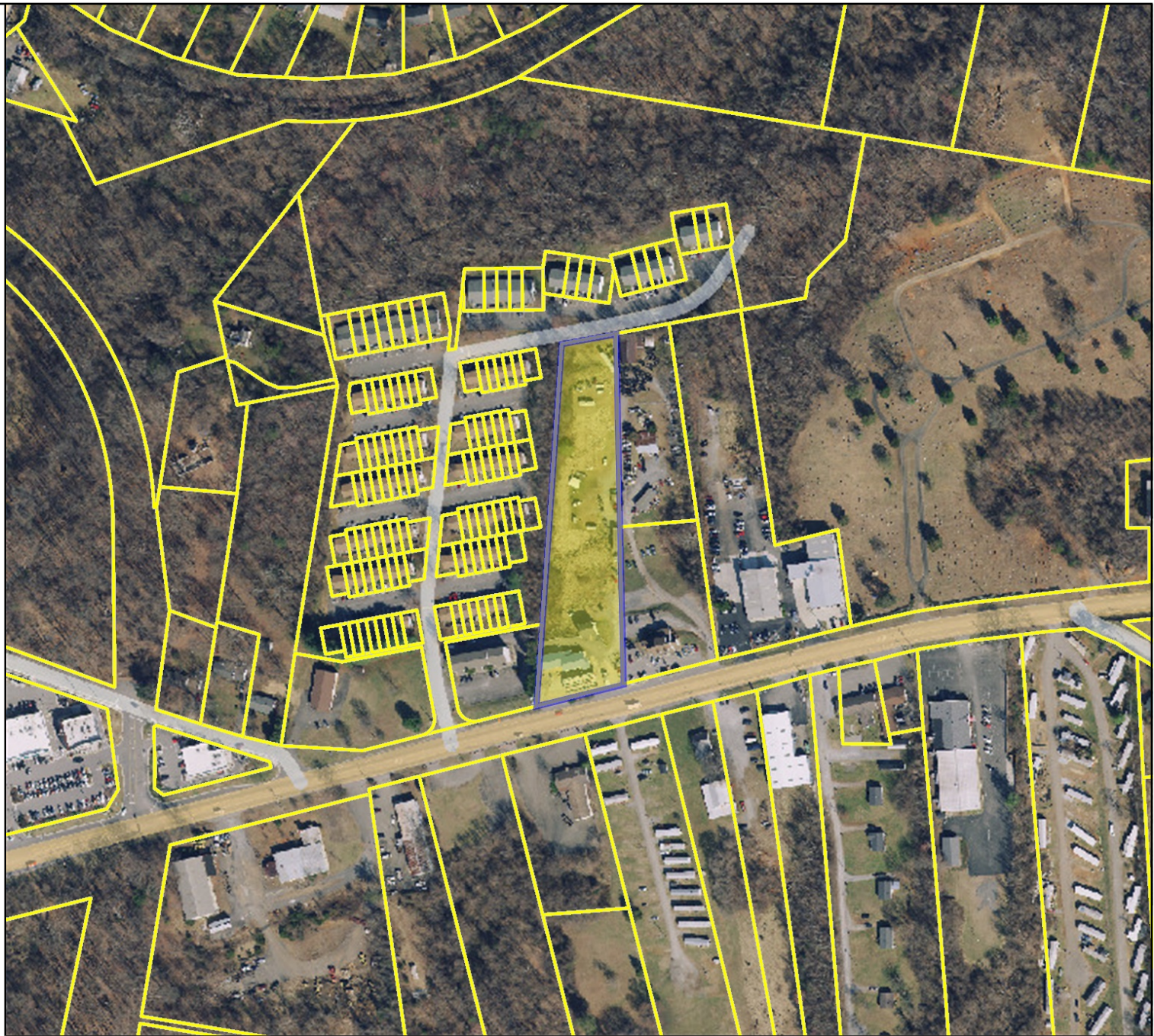

Feet
0 100 200 300 400
1:3,600 / 1"=300 Feet

Parcels

2/4/2020

DISCLAIMER: This drawing is neither a legally recorded map nor a survey and is not intended to be used as such. The information displayed is a compilation of records, information, and data obtained from various sources, and the City of Lynchburg is not responsible for its accuracy or how current it may be.

