

SUPPORT FOR EXTRAORDINARY EDUCATIONAL PROGRAMS

Helping Set Granby Apart



GRANBY
EDUCATION
FOUNDATION



Our Mission:

The Granby Education Foundation is a non-profit, volunteer organization that promotes and enhances educational excellence by raising funds in support of innovative educational initiatives for people of all ages, in both public and private sectors, in Granby and throughout the region.

A Brief History:

A town's educational system should extend beyond its schools. It was with this in mind that a group of citizens established the Granby Education Foundation, a non-profit, all-volunteer, 501(c)(3) organization, in the year 2000. By increasing community involvement, expanding the capabilities of area educators, encouraging creativity in teaching, and stimulating an interest in lifelong learning, the Foundation works to foster innovative educational opportunities for area residents of all ages.

Dear Friend of the Granby Education Foundation:

What sets Granby apart? What makes this town so special? Why do so many of us love this place so much?

I've met so many people who are new to Granby, and who feel so fortunate to live here. Many had no idea what to expect, and soon found themselves in the midst of a vibrant and active community of people who care.

Because people care, they give back—they volunteer their time for good causes, they participate in community events, they write checks in support of the things they believe in. And what happens? The town, in turn, becomes an even more special place.

Six years ago, a group of Granby citizens formed the Granby Education Foundation. They were pretty sure they could count on the people of Granby to support their cause and (thank goodness!) you proved them right. So many of you have stepped forward to volunteer your time and your money to support the GEF.

As a result, you have made Granby an even more special place. Granby now has the **Salmon Brook Ecology Center**. What other town has a living laboratory like this one, where hands-on scientific discovery takes place on a daily basis, right on their school grounds? What other towns do you know of that have an **Arts Endowment**, which exists solely to support cultural arts programs and activities in town? And how many towns do you know of that can make \$15,000 available in **Community Mini-Grants** annually to educators who want to run exceptional programs or purchase specialized equipment for their students, but can't afford to within existing budgets?

As you can see, I'm extremely proud of—and exceedingly grateful to our supporters for—the work the Granby Education Foundation has done to date. On behalf of our directors, I thank each and every one of you who has supported the Foundation in the past and I ask for your continued support.

Lastly, I encourage those of you who are new to Granby or new to the Foundation to help us set Granby even further apart by supporting this worthy cause. Thank you!

Sincerely,

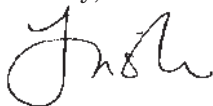
A handwritten signature in black ink, appearing to read 'Patricia L. Percival', written in a cursive style.

Patricia L. Percival
Chairperson

The General Fund

The Granby Education Foundation raised more than \$16,000 toward its General Fund in its 2006 Fiscal Year (July 1, 2005 through June 30, 2006). This fund supports the Foundation's Community Mini-Grant Program. In its 2006 Fiscal Year, the Foundation awarded \$10,350 in mini-grants from this fund. The balance was invested by the Foundation, putting us in a position to support worthy projects and take advantage of exciting opportunities as they present themselves. In addition, our annual fundraising success is helpful in showing potential grantors (particularly other charitable foundations) that the Granby Education Foundation has the solid support of the community and is an organization that is here to stay. We are grateful to all of you who have supported our organization, many of you on an annual basis, by making contributions to our General Fund.

Mini-Grants



The GEF Prize Patrol surprised Frank M. Kearns Primary School students and faculty, awarding them with \$1,500 for Family Literacy Night, a program designed to encourage reading.

The Granby Education Foundation's Community Mini-Grant Program continues to grow. Between the Fall of 2005 and the Spring of 2006, we received 17 mini-grant requests and awarded nine grants in a variety of disciplines. The following grants were awarded.

American Sign Language Club

The GEF awarded \$750 to the American Sign Language Club at Wells Road School for the purchase of start-up materials, including instructional videos, games, books and materials. The club, which had 14 members at the time, has since grown to include more than 50 members.

Visit by Children's Author Vicki Cobb

The GEF awarded \$3,000 to fund visits to Kelly Lane, Wells Road and Kearns Schools by popular science book author Vicki Cobb.

Folding Curtain and Frame for Drama Productions

The GEF awarded \$1,500 to the drama department at Granby Memorial Middle School for the purchase of a folding curtain and frame that will allow spaces other than the G.M.H.S. auditorium stage to be used for drama productions.

Spanish Exchange

The GEF awarded \$1,000 to help fund bus transportation for Spanish exchange students and their hosts to visit New York City.

G.M.M.S. Teen Read Week

The GEF awarded \$300 to the Granby Memorial Middle School Media Center to fund prizes for a special "Teen Read Week" event.

Family Literacy Night

The GEF awarded \$1,500 to fund an exciting night out for Kindergartners and their families. The event, which featured talented puppeteer Tom Knight, was designed to encourage early literacy.

Aeronautical Club at GMMS

The GEF awarded \$1,000 to the Aeronautical Club at Granby Memorial Middle School to fund the purchase of software and kits.

Shakesperience at GMMS

The GEF awarded \$800 to fund a performance of *A Midsummer Night's Dream* by the professional acting troupe, Shakesperience. The performance was given for all 7th and 8th graders.

Opera Express at Granby Schools

The GEF awarded \$1,000 to bring Opera Express, the educational outreach arm of Connecticut Opera, to Granby for a number of performances in the schools.

The Arts Endowment

The GEF continues to work hard to raise funds for its Arts Endowment. In October of 2006, the GEF brought the music and magic of Broadway to Granby when it hosted students from the Hartt School Music Theatre Program for a musical revue entitled, *On Broadway (Way Off Broadway)*. More than 600 people attended the event. In addition, a group of the Hartt students conducted a workshop with Granby High School students.

The previous year, renowned singers/songwriters Livingston Taylor and Cliff Eberhardt were the talk of the town after hosting an entertaining evening for area residents; and students of all ages got to act alongside the professional



Students from the Hartt School Music Theatre Program performed a musical revue of Broadway hits as part of the GEF's annual Arts Endowment programming.



More than 600 people filled the G.M.H.S. auditorium at the On Broadway! (Way Off Broadway) GEF Arts Endowment event.

actors of the Freestyle Repertory Theatre to create improvisational theatrical performances that made audiences howl with laughter.

The Foundation will continue to sponsor this kind of high quality artistic programming for Granby school students and area residents through its Arts Endowment. Once fully funded, the Arts Endowment will generate at least \$10,000 a year, which the GEF will devote solely to the arts here in Granby.

Salmon Brook Ecology Center

The Salmon Brook Ecology Center continues to hum with activity. The students raise rainbow trout, native brown trout, and native brown trout fry in the Eco-Center. They also raise lettuce and basil in the hydroponics tanks. Seventh graders use the Eco-Center to study bacterial decomposition, plant photosynthesis, UV light and dehydration for food preservation, and human body systems. In addition, they get hands-on practice following directions, making observations, and recording and using data. Each spring, the seventh graders help release some of the fry into local streams. The FishKids Club, a group of dedicated volunteers who work after school, on weekends, and vacations to provide additional care for the fish, work with DEP staff to release the remainder of the fry and the larger trout.

A Fun Night Out...and More Than \$12,000 Raised!

Unbeelievable!

The GEF's Gran-Bee trivia bee has become an annual tradition in Granby. Teams arrive from all over town in zany costumes (such as the Three Faces of Johnny Damon) with creative team names (such as the Wannabees), and silly antics (such as the Hillbilly Bees). Emcee Bill Percival, who wears his own zany costumes (in 2006 he was The Great Carnac), entertains the crowd and



The Holcomb Farmers, winners of the 2006 Gran-Bee: Lloyd Graves, Jonathan Kirschner and Chris Riley.

keeps the competition light-hearted. Those who don't want to compete turn out in droves to support their favorite teams—sometimes with signs and prepared cheers and swarms of loud children screaming for their teachers... or their moms and dads.



Members of the Simsbury Bank Stingers, Samantha Dileo, Chris Gates and Cathy Miller, have some fun for a good cause at the 2006 Gran-Bee.

The third annual Gran-Bee was held on Friday, April 7, 2006.

Forty teams, representing town boards, churches, businesses, schools, neighborhoods, sports teams, and groups of friends, competed. Nearly 600 people attended the event, which raised more than \$12,000 for the Foundation's General Fund.

One by one, teams were eliminated until The Fabulous Faculty, made up of Granby Memorial High School faculty Ann Puzzo, Lauren Shafer and John Crand, and The Holcomb Farmers, made up of Lloyd Graves, Jonathan Kirschner and Chris Riley, were left to battle it out for the title of Grand Bees. The question was "Where are 47 czars buried?" With the answer of "the Kremlin," The Holcomb Farmers walked away victorious carrying with them three shiny trophies and three six-month memberships, courtesy of the Farmington Valley YMCA.

How You Can Help

There are a number of ways in which you can support the Granby Education Foundation, both financially and with the donation of your time. The following is a list of some of the ways in which you can get involved.

Support the General Fund

The General Fund helps fund the Foundation's semi-annual Community Mini-Grant Program. It also provides a financial base from which the GEF can draw when unexpected educational opportunities arise. We accept tax-deductible donations to this fund year-round.

The 2006 Gran-Bee was sponsored by:

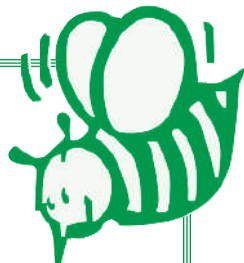

Queen Bee Sponsor:



The Simsbury Bank.

Swarm Sponsors:



**Northwest
Community Bank**



GRANBY PHARMACY

"Service You Can Rely On"



Farmington Valley YMCA

A branch of the YMCA of Greater Hartford

Give to the GEF Arts Endowment

The Granby Education Foundation is building a permanent arts endowment that will generate at least \$10,000 annually to support cultural arts programs and activities. We accept tax-deductible donations to the Arts Endowment year-round.

Honor a Teacher or Student

You can honor a graduating senior or a favorite teacher through a tax-deductible donation to the Granby Education Foundation. Each honoree will receive a special gift card from the GEF, noting that a gift has been made in their name.



"Miss Honeybee" Emma Percival collects donations to the GEF at the 2006 Gran-Bee.

Get Involved

The Granby Education Foundation is led by a dedicated board of directors, and we're always looking for people to assist us with our many activities throughout the year. If you'd be interested in volunteering your time to this worthy cause, please contact Chairperson Trish Percival at 653-7095.

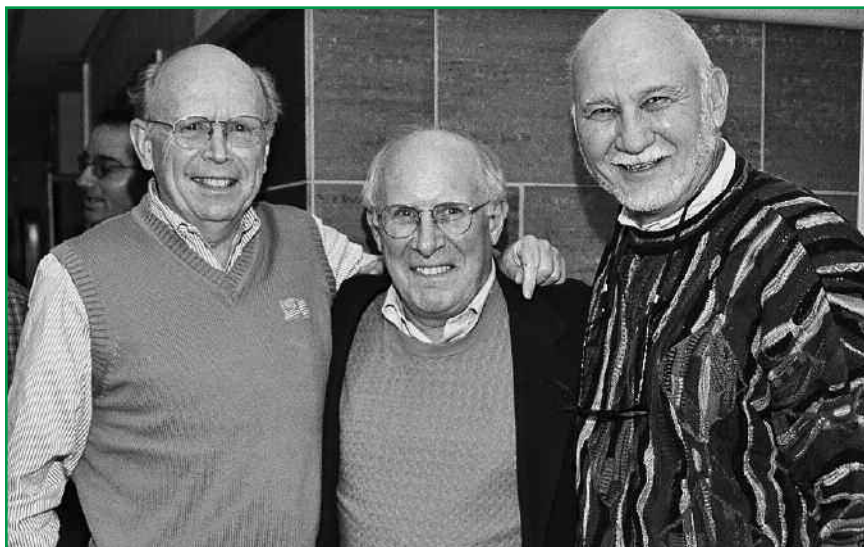

GEF supporters Lowell Johnson, Donald Wilmot and Sam Paul enjoy a night out in support of the GEF at the "On Broadway" event.

The Future

With your help, the Granby Education Foundation will continue to help set Granby apart by nurturing educational excellence in Granby. We thank you in advance for your support.

Administrators, Teachers, and Students Honored

During and at the close of the 2005-2006 school year, donations were made to the Granby Education Foundation in honor of the following administrators, teachers and students. As part of the GEF's mission to encourage educational excellence, the Foundation is thrilled to recognize the efforts of these individuals. Please join the GEF in congratulating them and applauding their hard work and dedication.

Graduates

John A. Bazyk
Lauren Podgorski

Sponsors

Chet & Wanda Bazyk
Lisa Corbett &
Richard Pfeifer

Administrators, Teachers and Teacher Assistants

Mr. John Bikowski
Mr. Bruce Boehm
Ms. Rosie Campbell
Ms. Kellie Chenevert
Ms. Linda DiFabio
Ms. Kathy Geltzer
Ms. Lisa Glowacki
Mr. James Janski
Ms. Patricia Kennedy
Mr. Mark Kibby
Ms. Judy Laroque
Ms. Julie Mullen
Ms. Kirsten Pestana
Ms. Shellie Pierce
Ms. Ann Puzzo
Mr. Al Randzio
Ms. Deb Randzio
Mr. Rodney Scudder
Ms. Simone Setta
Ms. Kristin Therkelsen
Ms. Louise Waite
Ms. Sarah Warner

Sponsors

Bobby Bilodeau
Jennifer & Gary Bilodeau
Mr. & Mrs. Jonathan T.
Boardman
Kevin & Lisa Clark
Lisa Corbett &
Richard Pfeifer
Mr. & Mrs. John J.
Falvey
Granby Middle School
PAC
Sue & Cal Heminway
Mr. John D. Marshall
Mr. & Mrs. Charles
Reuter
Ruth Rosebrooks

Board of Directors*

- Chair**..... Patricia L. Percival
Vice Chair..... David W. Emery
Treasurer**..... Cal Heminway
Secretary..... Patricia Ellis

Directors

- Katharine Attianese
Kevin Edwards
Laura Fetridge
Sandra Fischer
Judi Hauser
Julie Hughes**
Kimberly Huot
Mary Keating
Bill Knight
Kathleen Leonardi
Jim Marlor
Margaret Percival
Ruth Rosebrooks
David A. Schupp
Kathy Ungerleider
Gwen van Dorp**
Donald Wilmot

* as of November 1, 2005

** denotes ex-officio members

Event Sponsors

A number of area businesses have supported the Granby Education Foundation through sponsorships and in-kind donations to the Foundation's various special events, such as the Gran-Bee and the *On Broadway (Way Off Broadway)* performance. We thank them for their generosity.

- Adams & Knight Inc., Avon, CT
- Alvin, Inc., Bloomfield, CT
- Big Y World Class Markets, Springfield, MA
- Dunkin Donuts, Granby, CT
- Farmington Valley YMCA, Granby, CT
- Geissler's Supermarket, Granby, CT
- The Granby Drummer, Granby, CT
- Granby Pharmacy, Granby, CT
- High Meadow Day Camp, Granby, CT
- Jeff & Kimberly Huot, Granby, CT
- Lost Acres Orchard, North Granby, CT
- Northwest Community Bank, Granby, CT
- Poland Springs, Poland Springs, ME
- The Simsbury Bank, Granby, CT
- Starbucks Coffee, Granby, CT
- Stop & Shop Supermarket, Granby, CT
- Village Print Shop, Avon, CT

Supporters

The Granby Education Foundation thanks the following people for their contributions to the Foundation during our 2006 fiscal year. This list includes those gifts received between July 1, 2005 and June 30, 2006. Gifts received after June 30, 2006 will be reflected in our next annual report.

Donors

\$5,000 to \$9,999

Meadowbrook of Granby

State Line Oil

\$2,500 to \$4,999

Put & Nannie Brown

Goodworks Insurance, LLC

Samuel & Sarah Paul

The Simsbury Bank

Ms. Ruth Rosebrooks

Mr. & Mrs. David A. Schupp

Mr. & Mrs. Alfred G. Wilke

\$1,000 to \$2,499

Granby Pharmacy

Mr. & Mrs. J. Callender Heminway, Jr.

Mr. & Mrs. Michael J. Keating

Sally King & Eric Lukingbeal

Northwest Community Bank

Barbara & Mark Wetzel

\$500 to \$999

Ms. Terri-Ann Hahn

Greg & Kathleen Leonardi

Trish Percival & Rick Orluk

Dr. & Mrs. Michael Ungerleider

\$100 to \$499

Aetna Foundation, Inc.

AIG Matching Grants Program

Dr. Virginia Austin

Bill & Joy Barnett

Mr. & Mrs. Edwin L. Boardman

Bruce Buchholz

The Cambridge House of Granby, LLC

Avis & Louis Cherichetti

Kevin & Lisa Clark

Mary & Randy Cole

Gregory & Mary Cote

Ms. Martha Delaney

Donna & Kevin Edwards

Hope Emery (In Honor of Mr. & Mrs. David W. Emery)

Mr. & Mrs. David W. Emery

Mr. & Mrs. Douglas Endorf

Mr. & Mrs. John J. Falvey

High Meadow Day Camp

Sandra Fischer & William Madsen

Tony & Kathleen Flippo

John E. & Karen Forbes

Mr. Tim Foster

Sarah Gamble

Donors (continued)

Geisslers Supermarket
Granby Lions Club
Granby Little League, Inc.
Granby Memorial Middle School
Granby Memorial Middle School PAC
Granby Memorial High School
Judi & Glen Hauser
Hayes-Huling & Carmon Funeral Home
Kathy & Paul Hebert
John & Mary Holt
Kimberly & Jeff Huot
Mr. & Mrs. Lowell C. Johnson
Ed & Leslie Judge
Kelly Lynch & Gary Kanter
Kelly Lane Intermediate School
Anthony King & Elizabeth Kendall
Charles Kuchenbrod & Rebecca Sielman
Jack & Peg Lareau
Mr. & Mrs. Philip D. Main
Mr. & Mrs. John F. Mangold
Maplewood Farm
Jim & Tracy Marlor
Meadowbrook of Granby
Mr. & Mrs. Robert Mayo
Mr. & Mrs. Richard Mullen
Michael & Patty Murphy
Necker's Toy Store
Carol & John O'Connor
Mr. & Mrs. William A. Percival
Brian & Deborah Presbie
Raveis Real Estate

Kevin & Trish Rivard
Kelly & Randy Rome
Mr. & Mrs. James Sansone
Schupp & Grochmal, LLC
Mr. Vinnie A. Secord
Gary & Simone Setta
Matthew & Sara Spahn
South Congregational Church
T.J. Dawbens, Inc. / Valley Kitchens
Tony Bussman Painting Co., LLC
Deb & Eric Torgersen
Nicole & Ken Trotman
Tull Brothers, Inc.
Lynn & Andy Uhl
Dr. Gwen E. van Dorp & Bill Bekkering
Drs. John B. Violette & Pamela J. Kirk
Mr. & Mrs. Craig Waddington
Mr. & Mrs. Wyman B. Ward
Wells Road Intermediate School
Mr. & Mrs. William M. A. Wilson
Windsor Federal Savings & Loan
Wings Media Group, Inc.
Mr. & Mrs. Thomas P. Wutka
Valley Brook Community Church

\$50 to \$99

Susan Ackerman & Jim Rook
Peter & Morven Barwick
Jennifer & Brad Benson
Rose & Mike Brodeur
Center Spirit Shop

Donors (continued)

Nancy & Jim Clark

Mr. & Mrs. Matthew Corcoran

Mr. Michael Darcy

Mr. & Mrs. Mario P. Dei Dolori

Ronald & Janet Duncan

Myron & Emily Eisenhaure

Patricia & David Ellis

Brenda, Korn, Marco & Trent Fedrizzi

Barbara & Michael Funk

Mr. & Mrs. George Giannoni

Deborah & Peter Gottschalk

Brigid & Peter Gunn

Raymond & Tammy Haack

Martin & Brenda Huey

David & Norma Hughes

Mr. & Mrs. Joseph L. Hutchings, Jr.

Mr. & Mrs. Harry R. Jones

Mr. and Mrs. Lowell Kahn

Mr. & Mrs. Mark Karlson

Ms. Barbara S. Kelco

Joan & Scott Kuhnly

Deb & Tim Lenihan

Mr. & Mrs. Michael J. Lynch

Mr. John D. Marshall

Maximum Tree Service, LLC

Stephen & Robin Newberg

Mr. Robert C. Nuckols

Sandra Orluk

Greg & Susan Orred

Peter & Sally Pardee

David A. Paul

Deborah A. Percival

Mr. & Mrs. Benjamin Perron

Brian & Jenn Phillips

Mr. & Mrs. John Portaluppi

Lisa Corbett & Richard Pfeifer

Preferred Plumbing & Drain Services

Rosalie & Michael Puskar

Rosemary & Albert Quirin

Charlie & Laura Ray

Mr. & Mrs. Charles Reuter

Rome's Sporting Goods

Courtney & Peter Sannizzaro

Andy Schlosser & Robbi Boston

Severance Foods, Inc.

Laura & Bob Smith

John & Jamie Soule

Mr. Paul Stillwell

Ellen Thomson & Richard Feinberg

Mary Jo & Greg Toczydlowski

Lana & David Torres

Mr. & Mrs. Francis M. Trafidlo, Jr.

Mr. & Mrs. Henry H. Van Vleck

Geraldine & Roger Wickman

Mr. & Mrs. Frederick O. Wilhelm

To \$49

Kenneth & Susan Alender

John & Barb Allen

Bridget & Peter Annulli

Mr. & Mrs. Francis Armentano

Mr. & Mrs. Richard Ayer

Donors (continued)

Tina & Tim Bates

Chet & Wanda Bazyk

Susan & Glenn Beckwith

Mr. & Mrs. Ronald J. Begansky

Barbara & Kenneth Berkowitz

Big Y Foods

Mr. & Mrs. Jonathan T. Boardman

Michael & Jodi Boland

Mr. & Mrs. Richard Caley

Donna & Pete Cameron

Richard & Sally Crapser

Mr. & Mrs. Paul Czasonis

Chris & Christine Dantos

Rev. Marjorie H. Davis

Mr. & Mrs. Ronald F. Desrosiers

James L. & Elizabeth Galloway

Bill Hart

David M. Hildreth

Ms. Lynn Huntley

Rick Jensen

Mr. & Mrs. William S. Joy

Mr. & Mrs. John Krug

Mr. & Mrs. F. David Laun

Ms. Lenore R. Lazich

Mr. & Mrs. Lendol Leach

Mr. & Mrs. Gary Martin

Arlene & Joe Mattavi

Doug & Betty Maus

Karen McNey

Doreen & Gregory McWhirter

Mr. & Mrs. William Moody

Jennifer & Michael Mooney

Steven & Karen Moore

Bud & Shirley Murtha

Lori & Greg O'Neil

Helen & Bob Olsen

Mr. Paul H. Olson, Jr.

Mr. & Mrs. William Pease

Ron & Julie Perrault

John & Merrill Puleo

Ms. Sally Pullman

Greg & Carol Reid

Ms. Mary Ann Salazar

Mr. & Mrs. Robert Shoham

Marion C. & Olof Stevenson

Russell & Wendy Stone

Beth & Duane Stupienski

Bruce & Bobby Sullivan

Ms. Audrey Morton Tully

K. Kisa & Nicholas Venn

Mr. & Mrs. Daniel Watson

Jack & Pat West

Mr. Raymond P. Yankauskas

Mrs. Gerry Youmans

Mr. & Mrs. Roger Young

RONALD J. BEGANSKY

CERTIFIED PUBLIC ACCOUNTANT

33 HARTFORD AVENUE
P.O. BOX 588
GRANBY, CT 06035
(860) 653-5516
(860) 653-2558 FAX

May 2, 2007

The Board of Directors
Granby Education Foundation, Inc.
c/o Mr. J. Callender Heminway, Treasurer
P. O. Box 351
Granby, CT 06035

I have compiled the accompanying statement of fund balances of the Granby Education Foundation, Inc., for the year ended June 30, 2006, and the related statement of cash receipts and expenditures and changes in fund balances for the year ended June 30, 2006, in accordance with Statements on Standards for Accounting and Review Services issued by the American Institute of Certified Public Accountants. The financial statements have been prepared on the cash basis of accounting, which is a comprehensive basis of accounting, other than generally accepted accounting principles.

A compilation is limited to presenting in the form of financial statements information that is the representation of management. I have not audited or reviewed the accompanying financial statements, and, accordingly do not express an opinion or any other form of assurance on them.

A handwritten signature in black ink, appearing to read "Ron H. Begansky", with a stylized flourish at the end.

Ronald J. Begansky
Certified Public Accountant

Statement of Cash Receipts, Expenditures & Changes in Fund Balances for the Year Ended June 30, 2006

Assets

Interest Income \$2,719

Cash Receipts

Contributions - Restricted 26,768
 Contributions - Unrestricted 40,395
 Grants 12,521

Total Cash Receipts. \$82,403

Expenditures

Administration

Licenses and Permits 25
 Postage and Delivery 975
 Fundraising 1,440
 Brokerage Annual Fee 50
 Annual Meeting Expense 19
 Office Supplies 96
 Printing and Reproduction 3,195
 Dues and Subscriptions 75

Total Administrative Expenditures \$5,875

Programs

Aquaculture Project 17,334
 Arts Endowment: Livingston Taylor . . 3,812
 Discovery Initiative 3,929

Total Program Expenditures. . . \$25,075

Grants

Granby Public Schools 3,000
 Granby Memorial High School 2,000
 Granby Memorial Middle School . . . 3,600
 Kelly Lane Intermediate School . . . 1,500
 F.M. Kearns School 1,500
 Wells Road Intermediate School . . . 750
 Fern Forest Enterprise 500

Total Grants Expenditures . . . \$12,850

Total Expenditures. \$43,800

Excess Receipts over Expenditures \$38,603

Fund Balance

July 1, 2005 \$99,104
June 30, 2006 \$137,707

See Accountant's Compilation Report

Statement of Fund Balances for the Year Ended June 30, 2006

Simsbury Bank-
 Money Market A/C 6

Simsbury Bank-
 Certificate of Deposit 96,874

Wachovia Securities-
 Money Market A/C 7,868

Simsbury Bank-
 Checking 32,959

Total \$137,707

Note: \$26,768 of restricted contributions is included in these accounts. They are restricted for use in the Arts Endowment.

Notes to Financial Statements

The entity is a Connecticut non-profit corporation organized under Section 501(c) of the Internal Revenue Code. As such, there are no income taxes paid on net cash receipts of the entity.

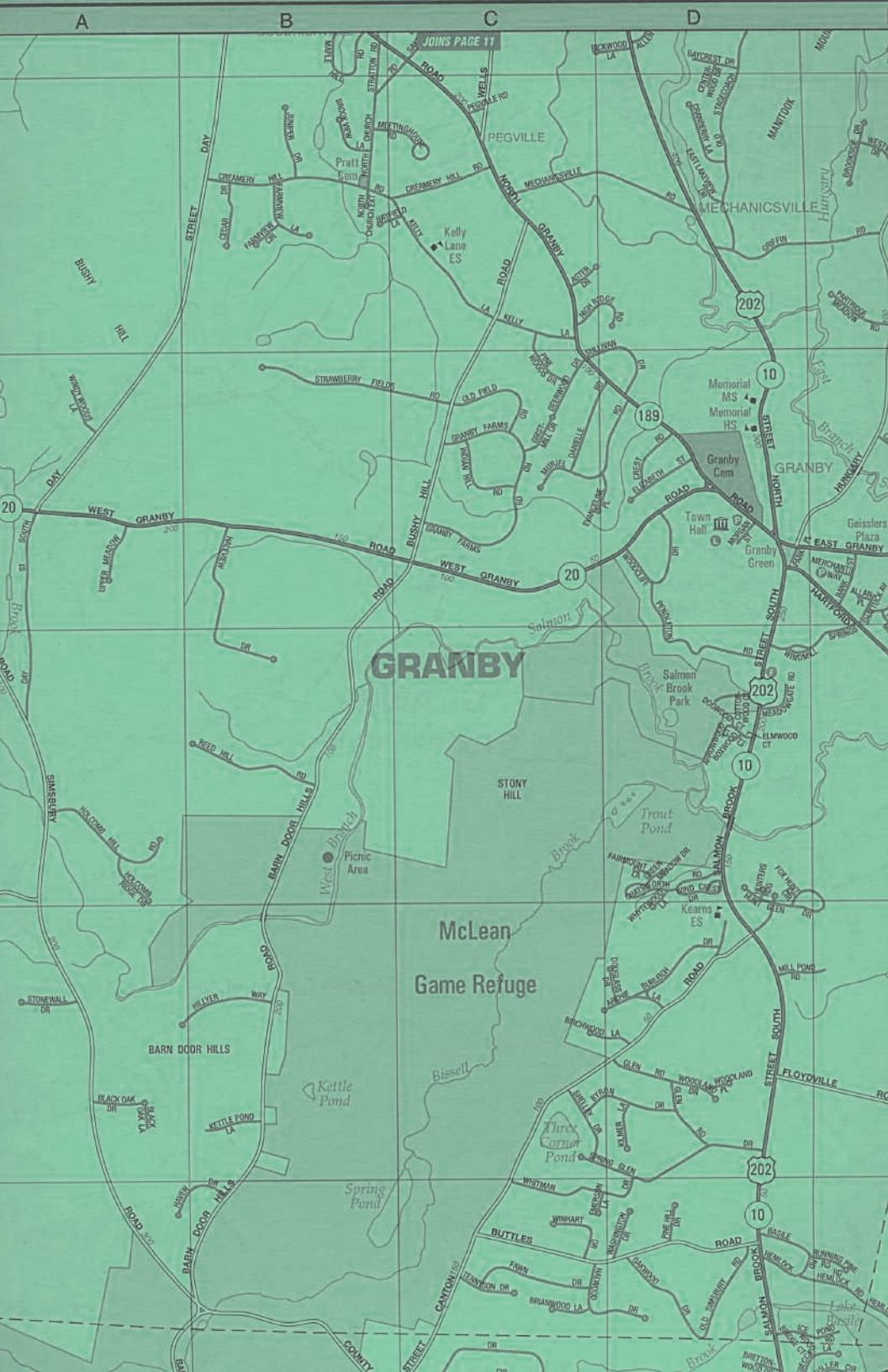

Contact Us

Phone: 860.653.0550

or find us on the Web at:

granbyeducationfoundation.org



**GRANBY
EDUCATION
FOUNDATION**

P.O. Box 351
Granby, Connecticut 06035

Non Profit Org.
US Postage
PAID
PERMIT #22
GRANBY, CT

POSTAL PATRON