



THE "GREYBEARD"
4-5 BEDS/2.5 BATHS

HEATED:
2,579 SQ. FT.
UNDER ROOF:
3,008 SQ. FT.
DEPTH:
40'-4"
WIDTH:
39'-4"



ELEVATION "E"



ELEVATION "F"

NOTE: GARAGE ORIENTATION DEPENDS ON
COMMUNITY STANDARDS. AN ADDITIONAL
CHARGE WILL APPLY WITH A SIDE-ENTRY
GARAGE THAT IS NOT NOTED AS AN "SG"
PLAN.

CUSTOMER SIGNATURE

DATE

BUILDER RESERVES THE RIGHT TO CHANGE PLANS WITHOUT WRITTEN NOTICE OR PRIOR APPROVAL. FLOOR PLAN AND ELEVATION ARE FOR ILLUSTRATIVE PURPOSES ONLY.
ALL LAYOUTS AND DIMENSIONS ARE APPROXIMATE AND ARE SUBJECT TO REASONABLE ENGINEERING AND CONSTRUCTION VARIANCES.

6 AUGUST 2025



THE "GREYBEARD"
4-5 BEDS/2.5 BATHS

HEATED:
2,579 SQ. FT.
UNDER ROOF:
3,008 SQ. FT.
DEPTH:
40'-4"
WIDTH:
39'-4"



ELEVATION "C"



ELEVATION "D"

NOTE: GARAGE ORIENTATION DEPENDS ON
COMMUNITY STANDARDS. AN ADDITIONAL
CHARGE WILL APPLY WITH A SIDE-ENTRY
GARAGE THAT IS NOT NOTED AS AN "SG"
PLAN.

CUSTOMER SIGNATURE

DATE

BUILDER RESERVES THE RIGHT TO CHANGE PLANS WITHOUT WRITTEN NOTICE OR PRIOR APPROVAL. FLOOR PLAN AND ELEVATION ARE FOR ILLUSTRATIVE PURPOSES ONLY.
ALL LAYOUTS AND DIMENSIONS ARE APPROXIMATE AND ARE SUBJECT TO REASONABLE ENGINEERING AND CONSTRUCTION VARIANCES.

6 AUGUST 2025



THE "GREYBEARD"

4-5 BEDS/2.5 BATHS

HEATED:
2,579 SQ. FT.
UNDER ROOF:
3,008 SQ. FT.
DEPTH:
40'-4"
WIDTH:
39'-4"



ELEVATION "A"



ELEVATION "B"

NOTE: GARAGE ORIENTATION DEPENDS ON
COMMUNITY STANDARDS. AN ADDITIONAL
CHARGE WILL APPLY WITH A SIDE-ENTRY
GARAGE THAT IS NOT NOTED AS AN "SG"
PLAN.

CUSTOMER SIGNATURE

DATE

BUILDER RESERVES THE RIGHT TO CHANGE PLANS WITHOUT WRITTEN NOTICE OR PRIOR APPROVAL. FLOOR PLAN AND ELEVATION ARE FOR ILLUSTRATIVE PURPOSES ONLY.
ALL LAYOUTS AND DIMENSIONS ARE APPROXIMATE AND ARE SUBJECT TO REASONABLE ENGINEERING AND CONSTRUCTION VARIANCES.

6 AUGUST 2025



THE "GREYBEARD"
4-5 BEDS/2.5 BATHS

HEATED:
2,579 SQ. FT.
UNDER ROOF:
3,008 SQ. FT.
DEPTH:
40'-4"
WIDTH:
39'-4"



FIRST FLOOR PLAN

NOTE: GARAGE ORIENTATION DEPENDS ON
COMMUNITY STANDARDS. AN ADDITIONAL
CHARGE WILL APPLY WITH A SIDE-ENTRY
GARAGE THAT IS NOT NOTED AS AN "SG"

CUSTOMER SIGNATURE

DATE

BUILDER RESERVES THE RIGHT TO CHANGE PLANS WITHOUT WRITTEN NOTICE OR PRIOR APPROVAL. FLOOR PLAN AND ELEVATION ARE FOR ILLUSTRATIVE PURPOSES ONLY.
ALL LAYOUTS AND DIMENSIONS ARE APPROXIMATE AND ARE SUBJECT TO REASONABLE ENGINEERING AND CONSTRUCTION VARIANCES.

6 AUGUST 2025



THE "GREYBEARD"

4-5 BEDS/2.5 BATHS

HEATED:
2,579 SQ. FT.
UNDER ROOF:
3,008 SQ. FT.
DEPTH:
40'-4"
WIDTH:
39'-4"

FLEX WALL OPTIONS

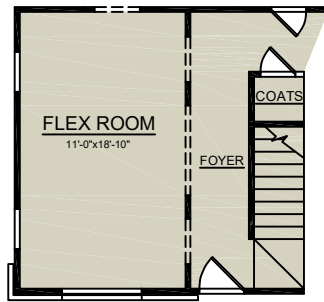

SQUARE

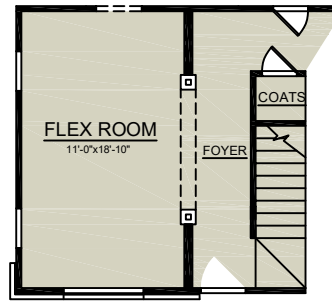

ARCHED

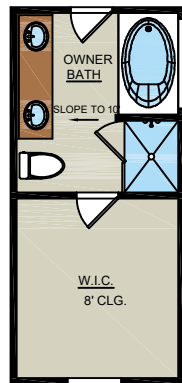

OPTIONAL
OWNER'S BATH

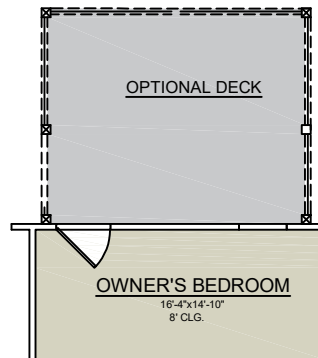

OPTIONAL DECK
w/OWNER'S BEDROOM

NOTE: GARAGE ORIENTATION DEPENDS ON
COMMUNITY STANDARDS. AN ADDITIONAL
CHARGE WILL APPLY WITH A SIDE-ENTRY
GARAGE THAT IS NOT NOTED AS AN "SG"
PLAN.

CUSTOMER SIGNATURE

DATE

BUILDER RESERVES THE RIGHT TO CHANGE PLANS WITHOUT WRITTEN NOTICE OR PRIOR APPROVAL. FLOOR PLAN AND ELEVATION ARE FOR ILLUSTRATIVE PURPOSES ONLY.
ALL LAYOUTS AND DIMENSIONS ARE APPROXIMATE AND ARE SUBJECT TO REASONABLE ENGINEERING AND CONSTRUCTION VARIANCES.

6 AUGUST 2025



THE "GREYBEARD"

4-5 BEDS/2.5 BATHS

HEATED:
2,579 SQ. FT.
UNDER ROOF:
3,008 SQ. FT.
DEPTH:
40'-4"
WIDTH:
39'-4"



SECOND FLOOR PLAN

NOTE: GARAGE ORIENTATION DEPENDS ON
COMMUNITY STANDARDS. AN ADDITIONAL
CHARGE WILL APPLY WITH A SIDE-ENTRY
GARAGE THAT IS NOT NOTED AS AN "SG"
PLAN.

CUSTOMER SIGNATURE

DATE

BUILDER RESERVES THE RIGHT TO CHANGE PLANS WITHOUT WRITTEN NOTICE OR PRIOR APPROVAL. FLOOR PLAN AND ELEVATION ARE FOR ILLUSTRATIVE PURPOSES ONLY.
ALL LAYOUTS AND DIMENSIONS ARE APPROXIMATE AND ARE SUBJECT TO REASONABLE ENGINEERING AND CONSTRUCTION VARIANCES.

6 AUGUST 2025



THE "GREYBEARD"

HEATED:
2579 S.F.
UNDER ROOF:
3008 S.F.
DEPTH:
40'4"
WIDTH:
39'4"



ELEVATION "A"



ELEVATION "B"

NOTE: GARAGE ORIENTATION DEPENDS ON COMMUNITY STANDARDS. AN ADDITIONAL CHARGE WILL APPLY WITH A SIDE-ENTRY GARAGE THAT IS NOT NOTED AS A "SG" PLAN.

BUILDER RESERVES THE RIGHT TO CHANGE PLANS WITHOUT WRITTEN NOTICE OR PRIOR APPROVAL. FLOOR PLAN AND ELEVATION ARE FOR ILLUSTRATIVE PURPOSES ONLY. ALL LAYOUTS AND DIMENSIONS ARE APPROXIMATE AND ARE SUBJECT TO REASONABLE ENGINEERING AND CONSTRUCTION VARIANCES.



THE "GREYBEARD"

HEATED:
2579 S.F.
UNDER ROOF:
3008 S.F.
DEPTH:
40'4"
WIDTH:
39'4"



ELEVATION "C"



ELEVATION "D"

NOTE: GARAGE ORIENTATION DEPENDS ON COMMUNITY STANDARDS. AN ADDITIONAL CHARGE WILL APPLY WITH A SIDE-ENTRY GARAGE THAT IS NOT NOTED AS A "SG" PLAN.

BUILDER RESERVES THE RIGHT TO CHANGE PLANS WITHOUT WRITTEN NOTICE OR PRIOR APPROVAL. FLOOR PLAN AND ELEVATION ARE FOR ILLUSTRATIVE PURPOSES ONLY. ALL LAYOUTS AND DIMENSIONS ARE APPROXIMATE AND ARE SUBJECT TO REASONABLE ENGINEERING AND CONSTRUCTION VARIANCES.



THE "GREYBEARD"

HEATED:
2579 S.F.
UNDER ROOF:
3008 S.F.
DEPTH:
40'4"
WIDTH:
39'4"



ELEVATION "E"



ELEVATION "F"

NOTE: GARAGE ORIENTATION DEPENDS ON COMMUNITY STANDARDS. AN ADDITIONAL CHARGE WILL APPLY WITH A SIDE-ENTRY GARAGE THAT IS NOT NOTED AS A "SG" PLAN.

BUILDER RESERVES THE RIGHT TO CHANGE PLANS WITHOUT WRITTEN NOTICE OR PRIOR APPROVAL. FLOOR PLAN AND ELEVATION ARE FOR ILLUSTRATIVE PURPOSES ONLY. ALL LAYOUTS AND DIMENSIONS ARE APPROXIMATE AND ARE SUBJECT TO REASONABLE ENGINEERING AND CONSTRUCTION VARIANCES.



THE "GREYBEARD"

HEATED:
2579 S.F.
UNDER ROOF:
3008 S.F.
DEPTH:
40'4"
WIDTH:
39'4"

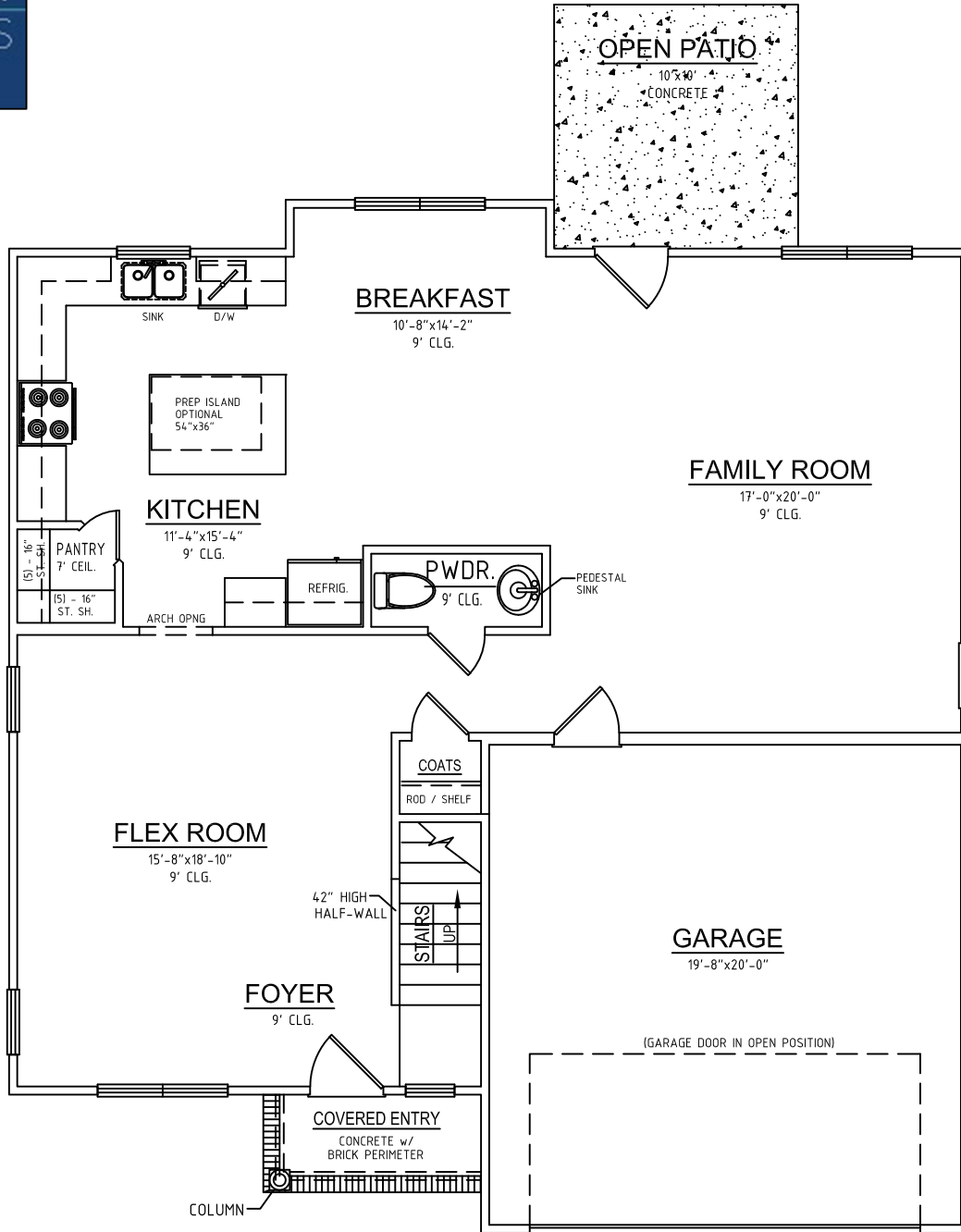

FIRST FLOOR PLAN

NOTE: GARAGE ORIENTATION DEPENDS ON COMMUNITY STANDARDS. AN ADDITIONAL CHARGE WILL APPLY WITH A SIDE-ENTRY GARAGE THAT IS NOT NOTED AS A "SG" PLAN.

BUILDER RESERVES THE RIGHT TO CHANGE PLANS WITHOUT WRITTEN NOTICE OR PRIOR APPROVAL. FLOOR PLAN AND ELEVATION ARE FOR ILLUSTRATIVE PURPOSES ONLY. ALL LAYOUTS AND DIMENSIONS ARE APPROXIMATE AND ARE SUBJECT TO REASONABLE ENGINEERING AND CONSTRUCTION VARIANCES.

9/23/2021



THE "GREYBEARD"

FLEX WALL OPTIONS

HEATED:
2579 S.F.
UNDER ROOF:
3008 S.F.
DEPTH:
40'4"
WIDTH:
39'4"

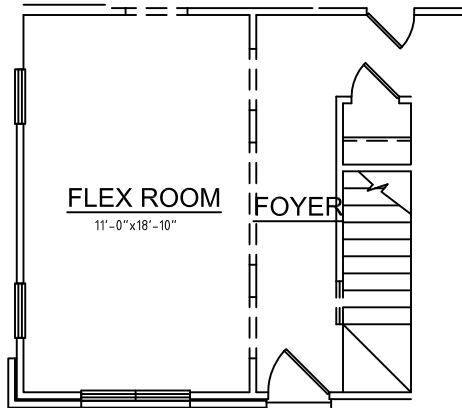

SQUARE

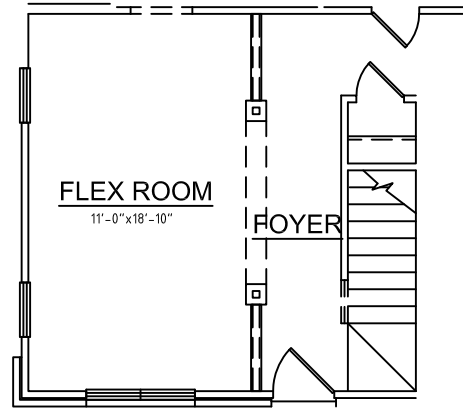

ARCHED

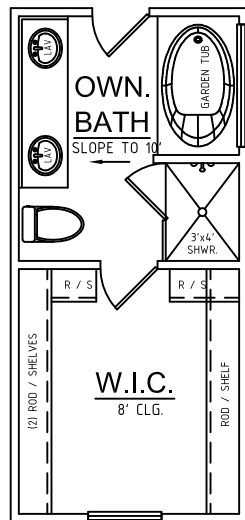

OPTIONAL
OWNER'S BATH

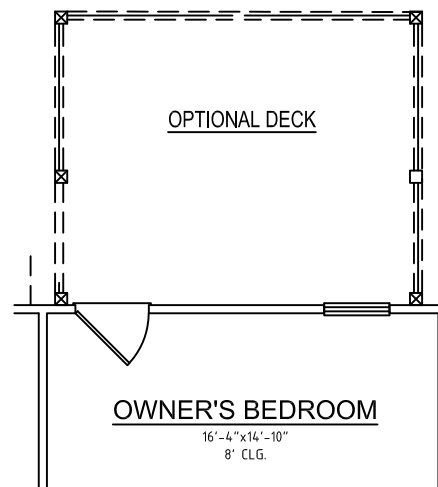

OPTIONAL DECK
w/OWNER'S BEDROOM

NOTE: GARAGE ORIENTATION DEPENDS ON COMMUNITY STANDARDS. AN ADDITIONAL CHARGE WILL APPLY WITH A SIDE-ENTRY GARAGE THAT IS NOT NOTED AS A "SG" PLAN.

BUILDER RESERVES THE RIGHT TO CHANGE PLANS WITHOUT WRITTEN NOTICE OR PRIOR APPROVAL. FLOOR PLAN AND ELEVATION ARE FOR ILLUSTRATIVE PURPOSES ONLY. ALL LAYOUTS AND DIMENSIONS ARE APPROXIMATE AND ARE SUBJECT TO REASONABLE ENGINEERING AND CONSTRUCTION VARIANCES.

NOTE: WHEN THIS OPTION IS CHOSEN A DOOR WILL REPLACE ONE WINDOW FOR ACCESS TO DECK



THE "GREYBEARD"

HEATED:
2579 S.F.
UNDER ROOF:
3008 S.F.
DEPTH:
40'4"
WIDTH:
39'4"

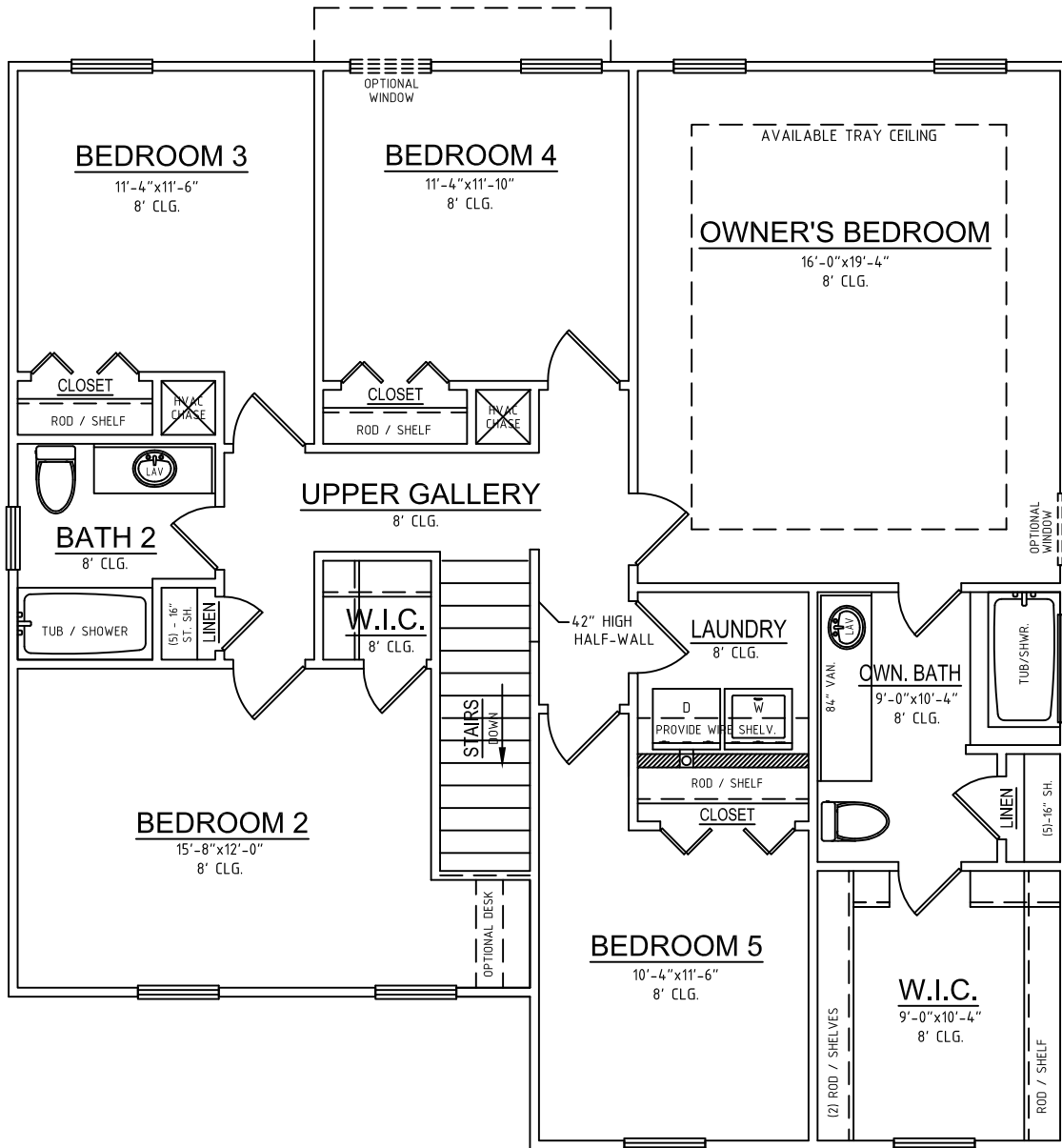

SECOND FLOOR PLAN

NOTE: GARAGE ORIENTATION DEPENDS ON COMMUNITY STANDARDS. AN ADDITIONAL CHARGE WILL APPLY WITH A SIDE-ENTRY GARAGE THAT IS NOT NOTED AS A "SG" PLAN.

BUILDER RESERVES THE RIGHT TO CHANGE PLANS WITHOUT WRITTEN NOTICE OR PRIOR APPROVAL. FLOOR PLAN AND ELEVATION ARE FOR ILLUSTRATIVE PURPOSES ONLY. ALL LAYOUTS AND DIMENSIONS ARE APPROXIMATE AND ARE SUBJECT TO REASONABLE ENGINEERING AND CONSTRUCTION VARIANCES.