Rates as Low as 4.75%*
Through Our Preferred Lender Program

724 Countryside Avenue

Arlington Parke | Trenton, Ohio

TODD Homes llc.com
Affordable Luxury



The Augusta - Elevation B


Exterior
724 Countryside Avenue | Trenton, OH | Madison School District

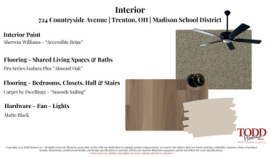
Interior
724 Countryside Avenue | Trenton, OH | Madison School District


Kitchen
724 Countryside Avenue | Trenton, OH | Madison School District


Primary Bath
724 Countryside Avenue | Trenton, OH | Madison School District

- Easy One-Level Living In This Ranch by Todd Homes
- Step Into The Open Foyer & Experience The Magnificent Open Living Triangle of The Dining Room, Great Room & Kitchen
- Beautiful & Durable Luxury Plank Flooring In All Shared Living Spaces
- Spacious, Upscale Kitchen With Granite Countertops, Dining/Food Prep/Serving Island with Overhead Pendant Lights, Soft Close Shaker Cabinetry, Stainless Steel Appliances & Walk-In Pantry
- Expansive Great Room with Cathedral Ceiling Flows Into The Kitchen
- Private Primary Suite Has a Walk-In Closet & Adjoining Spa-Like Bath with a Walk-In Shower, Quartz-Topped Vanity & Dual Sinks
- Madison Schools
- NO HOA
- Wooded Views

3	2	2	1600
Bedrooms	Bathrooms	Garage	Square Feet

724 Countryside Avenue

Arlington Parke | Trenton, Ohio

TODD Homes llc.com

Affordable Luxury

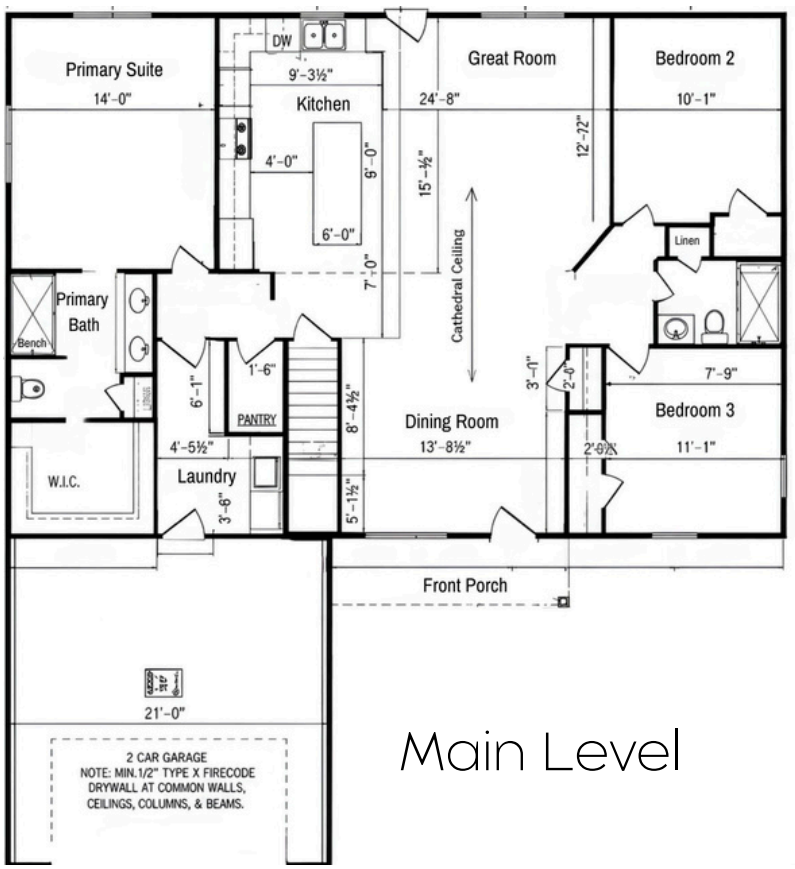

Main Level

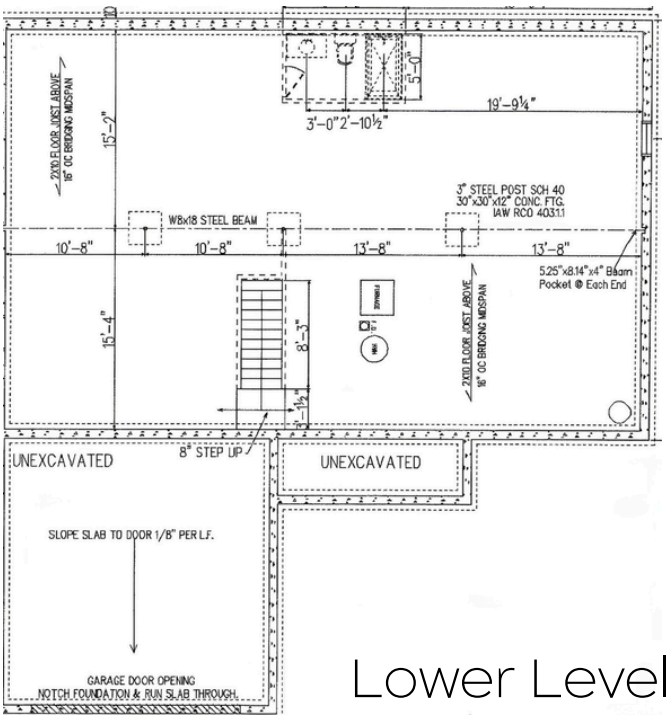

Lower Level









LEARN MORE



Dan Farrell

VP | Branch Manager | NMLS 143607

Direct Line: 513-607-5769

Company NMLS# 2334 | Equal Housing Opportunity

GVC MORTGAGE
EXPERT ADVISORS

CONTACT US 513.596.3343 VISIT US: www.toddhomesllc.com

Copyright 2026 Todd Homes LLC. All rights reserved. Please note that floor plans, tours & photos are intended for illustrative purposes only and cannot be used for building or design purposes. Sizes and dimensions provided are approximate and not guaranteed. Floor plan and pictures shown may include upgrades & optional items; please ask your Sales Professional for details. *Rates as low as 4.75% through our Preferred Lender Program. Todd Homes LLC is not a lender. Financing is subject to credit approval, program requirements, conditions and restrictions. Program availability and rates may change.