

# OLIVER

 2,383 sq ft  3 bed  2.5 bath  study/flex  3-car garage



A | traditional



B | craftsman



E | farmhouse



G | tudor

## YOUR IDEAL HOME

Recognized as one of the nation's top-quality home builders, IDEAL has built a 35-year reputation in Oklahoma for energy efficiency, high customer satisfaction, exceptional value for your money, and style that maximizes innovative design. IDEAL is also the **only builder in Oklahoma** to guarantee your heating and cooling costs for three years.\*

Learn more about the included features  
for this floor plan.



*\*Some community exclusions apply*



customize this plan

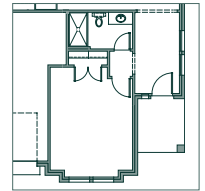
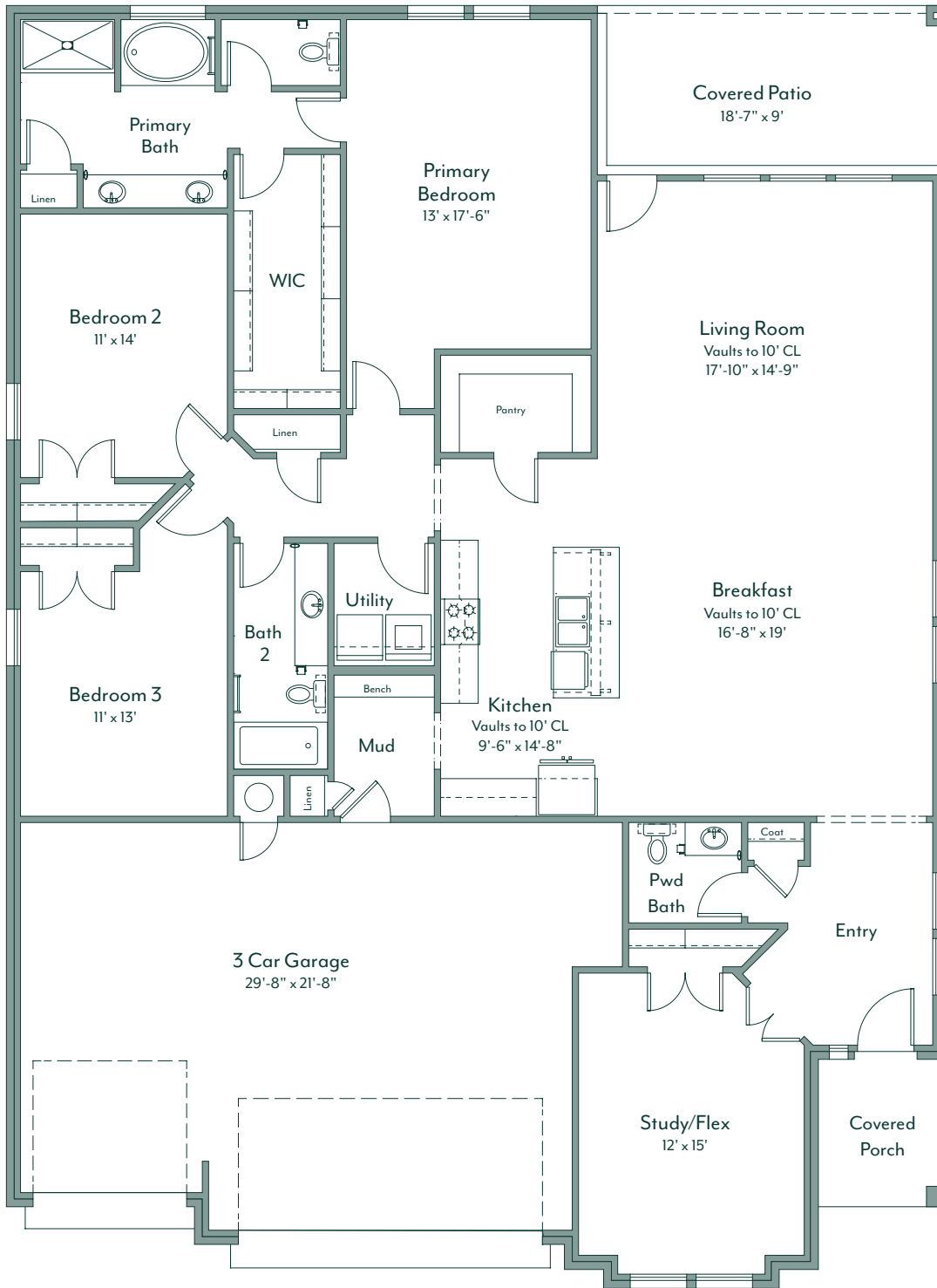

bedroom 4 & bath 3 ILO pwd bath & study/flex

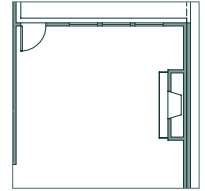

living room: fireplace

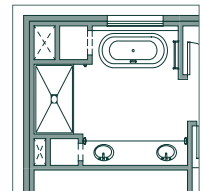

primary bath: freestanding tub

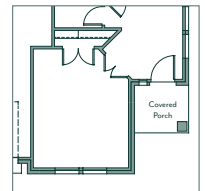

porch b

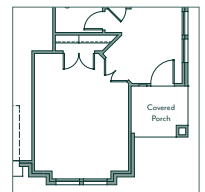

porch e

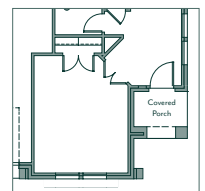

porch g



Use our **interactive online tool to customize** this floor plan and explore elevation options.