

P&D Builders - Job # 1583



2 REAR ELEVATION



P&D
BUILDERS
EST. 1962

1 FRONT ELEVATION

ELEVATION MATERIAL LEGEND

- SHINGLES
- STANDING SEAM METAL ROOF
- SIDING (7" EXP.)
- BOARD & BATTEN SIDING
- CULTURED STONE

#	DATE	ISSUED WITH: CHANGE DESCRIPTION



SBA
STUDIOS
ARCHITECTURAL DESIGN
614.562.7761 WWW.SBA-STUDIOS.COM

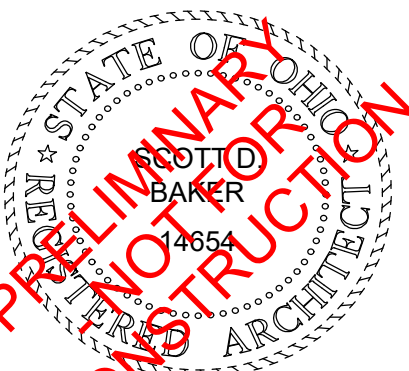

SCALE: 1/4" = 1'-0"
SHEET # / DESCRIPTION
EXTERIOR ELEVATIONS
A2-1
DATE: 05.26.2022
QTO
SCOTT S. BAKER, LICENSE #14654
EXPIRATION DATE 12/31/2023
SBA STUDIOS PROJECT # 2022-222

P&D Builders - Job # 1583



2 RIGHT SIDE ELEVATION



1 LEFT SIDE ELEVATION

ELEVATION MATERIAL LEGEND

- SHINGLES
- STANDING SEAM METAL ROOF
- SIDING (7" EXP.)
- BOARD & BATTEN SIDING
- CULTURED STONE

#	DATE	ISSUED WITH: CHANGE DESCRIPTION

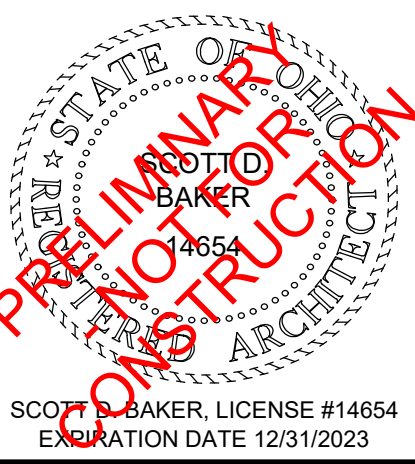

SCALE: 1/4" = 1'-0"
SHEET # / DESCRIPTION
EXTERIOR ELEVATIONS
A2-2
DATE: 05.26.2022
QTO
SCOTT B. BAKER, LICENSE #14654
EXPIRATION DATE 12/31/2023
SBA STUDIOS PROJECT # 2022-222

P&D Builders - Job # 1583

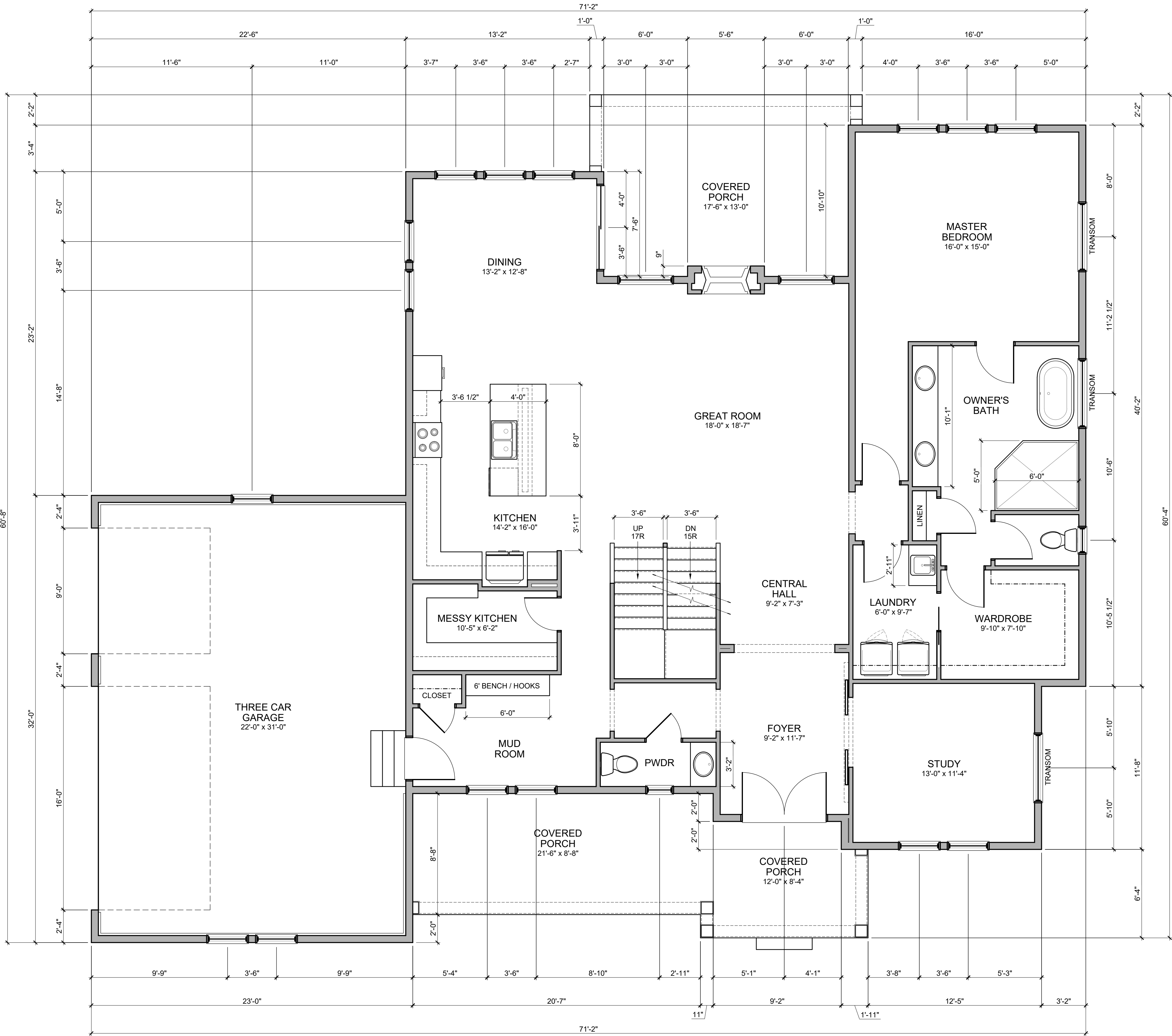

FLOOR PLAN NOTES

1. ALL DOORS SHALL BE 6" FROM ADJACENT WALL OR CENTERED IN WALL UNLESS NOTED OTHERWISE.
2. ALL INTERIOR STUD WALLS TO BE 2x4 STUDS @ 16" O.C. UNLESS NOTED OTHERWISE.
3. ALL DIMENSIONS TO INTERIOR WALLS ARE TO FACE OF STUD. ALL DIMENSIONS TO OUTSIDE FACE OF EXTERIOR WALLS ARE TO OUTSIDE FACE OF SHEATHING. ALL DIMENSIONS TO INSIDE FACE OF EXTERIOR WALL ARE TO FACE OF STUD.
4. ALL BEDROOM WINDOWS SHALL MEET CODE REQUIREMENTS FOR EGRESS. EGRESS CLEAR OPENINGS ON GRADE FLOOR SHALL BE A MINIMUM OF 5.0 SQUARE FEET. EGRESS CLEAR OPENINGS ON ALL OTHER FLOORS SHALL BE A MINIMUM OF 5.7 SQUARE FEET.
5. EGRESS WINDOWS TO HAVE A MINIMUM CLEAR HEIGHT OF 24" AND A MINIMUM CLEAR OPENING WIDTH OF 20". SILL HEIGHT SHALL NOT EXCEED 44" ABOVE THE FINISH FLOOR.
6. ALL ANGLED WALLS ARE 45 DEGREES U.N.O.
7. ALL WORK SHALL BE PERFORMED IN ACCORDANCE WITH ALL APPLICABLE CODES AND REGULATIONS.
8. CONTRACTOR SHALL VERIFY ALL CONDITIONS AND DIMENSIONS AT SITE BEFORE BEGINNING CONSTRUCTION. ANY DISCREPANCIES SHALL BE REPORTED IMMEDIATELY TO THE ARCHITECT IN WRITING FOR JUSTIFICATION AND / OR CORRECTION BEFORE PROCEEDING WITH WORK. CONTRACTORS SHALL ASSUME RESPONSIBILITY FOR ERRORS THAT ARE NOT REPORTED.
9. ALL DIMENSIONS SHALL BE READ OR CALCULATED AND NEVER SCALED.
10. CONTRACTOR SHALL ENSURE COMPATIBILITY OF THE BUILDING WITH ALL SITE REQUIREMENTS.
11. ALL WOOD IN LOCATIONS SUBJECT TO TERMITE DECAY SHALL BE PRESSURE TREATED (CCA) OR BE OF AN APPROVED DECAY RESISTANT SPECIES. THIS INCLUDES, BUT NOT LIMITED TO, ALL EXTERIOR DECKS, SILLS AND SLEEPERS ON CONCRETE, MASONRY, OR IN DIRECT CONTACT WITH THE GROUND.

STRUCTURAL LEGEND

TRUSS / JOIST / RAFTER INDICATOR
DIRECTION OF SPAN
EXTENTS OF STRUCTURE

SOLID BLOCKING
STEEL BEAM (SEE PLAN FOR SIZE)
HEADER / BEAM (SEE PLAN FOR SIZE)
GIRDER TRUSS (SEE TRUSS MANF DWGS)

STEEL COLUMN (SEE PLAN FOR SIZE)
POINT LOAD LOCATION
POINT LOAD FROM ABOVE

SEE SHEET A4-1 FOR GENERAL STRUCTURAL NOTES

ALL LVL AND 2x WOOD BEAMS: (D) = DROPPED, (F) = FLUSH

ALL HEADERS AND BEAMS TO BEAR ON MINIMUM (1) KING STUD & (1) JACK STUD EACH SIDE OF OPENING, U.N.O.

#	DATE	ISSUED WITH: CHANGE DESCRIPTION

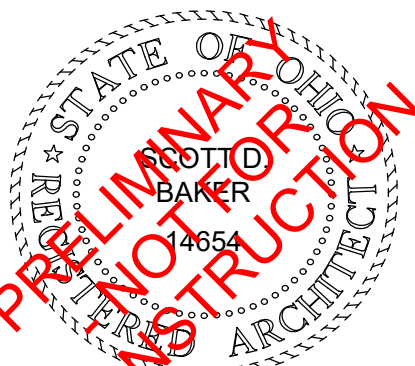

SCALE: 1/4" = 1'-0"
SHEET # / DESCRIPTION
FIRST FLOOR PLAN
A1-1
DATE: 05.26.2022
QTO
SCOTT B. BAKER, LICENSE #14654 EXPIRATION DATE 12/31/2023
SBA STUDIOS PROJECT # 2022-222





1,014 S.F.

1. ALL DOORS SHALL BE 6" FROM ADJACENT WALL OR CENTERED IN WALL UNLESS NOTED OTHERWISE.
2. ALL INTERIOR STUD WALLS TO BE 2x4 STUDS @ 16" O.C. UNLESS NOTED OTHERWISE.
3. ALL DIMENSIONS TO INTERIOR WALLS ARE TO FACE OF STUD.
4. ALL DIMENSIONS TO OUTSIDE FACE OF EXTERIOR WALLS ARE TO OUTSIDE FACE OF SHEATHING. ALL DIMENSIONS TO INSIDE FACE OF EXTERIOR WALL ARE TO FACE OF STUD.
5. ALL BEDROOM WINDOWS SHALL MEET CODE REQUIREMENTS FOR EGRESS. EGRESS CLEAR OPENINGS ON GRADE FLOOR SHALL BE A MINIMUM OF 5.0 SQUARE FEET. EGRESS CLEAR OPENINGS ON ALL OTHER FLOORS SHALL BE A MINIMUM OF 5.7 SQUARE FEET.
6. EGRESS WINDOWS TO HAVE A MINIMUM CLEAR HEIGHT OF 24" AND A MINIMUM CLEAR OPENING WIDTH OF 20". SILL HEIGHT SHALL NOT EXCEED 44" ABOVE THE FINISH FLOOR.
7. ALL ANGLED WALLS ARE 45 DEGREES U.N.O.
8. ALL WORK SHALL BE PERFORMED IN ACCORDANCE WITH ALL APPLICABLE CODES.
9. CONTRACTOR SHALL VERIFY ALL CONDITIONS AND DIMENSIONS AT SITE BEFORE BEGINNING CONSTRUCTION. ANY DISCREPANCIES SHALL BE REPORTED IMMEDIATELY TO THE ARCHITECT IN WRITING FOR JUSTIFICATION AND / OR CORRECTION BEFORE PROCEEDING WITH WORK.
10. CONTRACTOR SHALL ASSUME RESPONSIBILITY FOR ERRORS THAT ARE NOT RELATED TO THE ARCHITECT'S DESIGN.
11. ALL DIMENSIONS SHALL BE READ OR CALCULATED AND NEVER SCALED.
12. CONTRACTOR SHALL ENSURE COMPATIBILITY OF THE BUILDING WITH ALL SITE REQUIREMENTS.
13. ALL WOOD IN LOCATIONS SUBJECT TO TERMITE DECAY SHALL BE TREATED TO MEET THE REQUIREMENTS OF AN APPROVED DECAY RESISTANT SPECIES. THIS INCLUDES, BUT NOT LIMITED TO, ALL EXTERIOR DECKS, SILLS AND SLEEPERS ON CONCRETE, MASONRY, OR IN DIRECT CONTACT WITH THE GROUND.

 TRUSS / JOIST / RAFTER INDICATOR
 DIRECTION OF SPAN
 EXTENTS OF STRUCTURE
 SOLID BLOCKING
 STEEL BEAM (SEE PLAN FOR SIZE)
 HEADER / BEAM (SEE PLAN FOR SIZE)
 GIRDER TRUSS (SEE TRUSS MANF DWGS)
 STEEL COLUMN (SEE PLAN FOR SIZE)
 POINT LOAD LOCATION
 POINT LOAD FROM ABOVE

SEE SHEET A4-1 FOR GENERAL STRUCTURAL NOTES

ALL LVL AND 2x WOOD BEAMS: (D) = DROPPED, (F) = FLUSH

ALL HEADERS AND BEAMS TO BE OPEN ON MINIMUM (1) KING STUD & (1) JACK STUD EACH SIDE OF OPENING, U.N.O.

#	DATE	ISSUED WITH: CHANGE DESCRIPTION



SCALE: 1/4" = 1'-0"

SHEET # / DESCRIPTION

SECOND FLOOR PLAN

A1-2

DATE: 05.26.2022

QTO

SBA STUDIOS PROJECT # 2022-222

P&D Builders - Job # 1583

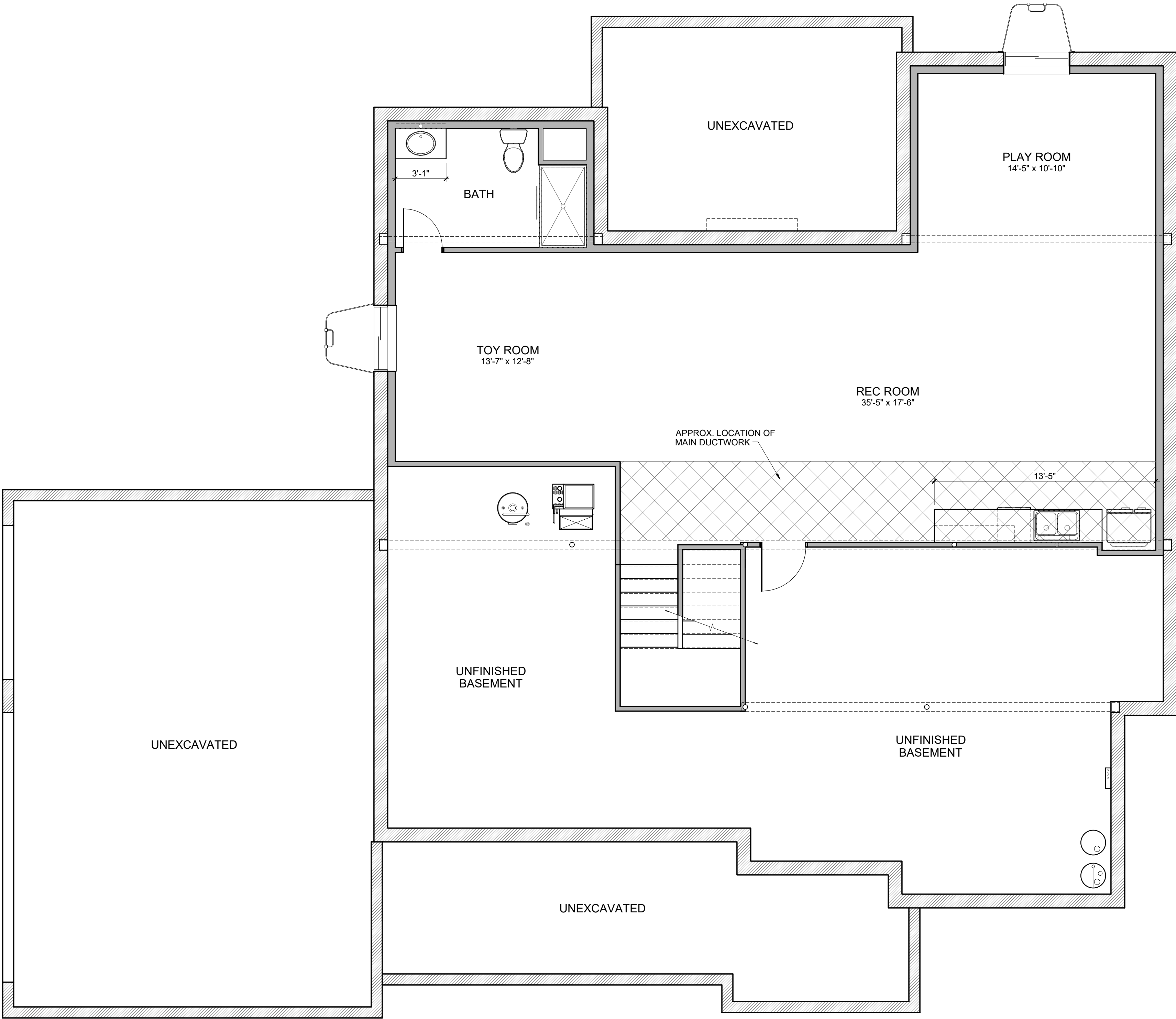

FLOOR PLAN NOTES

1. ALL DOORS SHALL BE 6" FROM ADJACENT WALL OR CENTERED IN WALL UNLESS NOTED OTHERWISE.
2. ALL INTERIOR STUD WALLS TO BE 2x4 STUDS @ 16" O.C. UNLESS NOTED OTHERWISE.
3. ALL DIMENSIONS TO INTERIOR WALLS ARE TO FACE OF STUD. ALL DIMENSIONS TO OUTSIDE FACE OF EXTERIOR WALLS ARE TO OUTSIDE FACE OF SHEATHING. ALL DIMENSIONS TO INSIDE FACE OF EXTERIOR WALL ARE TO FACE OF STUD.
4. ALL BEDROOM WINDOWS SHALL MEET CODE REQUIREMENTS FOR EGRESS. EGRESS CLEAR OPENINGS ON GRADE FLOOR SHALL BE A MINIMUM OF 5.0 SQUARE FEET. EGRESS CLEAR OPENINGS ON ALL OTHER FLOORS SHALL BE A MINIMUM OF 5.7 SQUARE FEET.
5. EGRESS WINDOWS TO HAVE A MINIMUM CLEAR HEIGHT OF 24" AND A MINIMUM CLEAR OPENING WIDTH OF 20". SILL HEIGHT SHALL NOT EXCEED 44" ABOVE THE FINISH FLOOR.
6. ALL ANGLED WALLS ARE 45 DEGREES U.N.O.
7. ALL WORK SHALL BE PERFORMED IN ACCORDANCE WITH ALL APPLICABLE CODES AND REGULATIONS.
8. CONTRACTOR SHALL VERIFY ALL CONDITIONS AND DIMENSIONS AT SITE BEFORE BEGINNING CONSTRUCTION. ANY DISCREPANCIES SHALL BE REPORTED IMMEDIATELY TO THE ARCHITECT IN WRITING FOR JUSTIFICATION AND / OR CORRECTION BEFORE PROCEEDING WITH WORK. CONTRACTORS SHALL ASSUME RESPONSIBILITY FOR ERRORS THAT ARE NOT REPORTED.
9. ALL DIMENSIONS SHALL BE READ OR CALCULATED AND NEVER SCALED.
10. CONTRACTOR SHALL ENSURE COMPATIBILITY OF THE BUILDING WITH ALL SITE REQUIREMENTS.
11. ALL WOOD IN LOCATIONS SUBJECT TO TERMITE DECAY SHALL BE PRESSURE TREATED (CCA) OR BE OF AN APPROVED DECAY RESISTANT SPECIES. THIS INCLUDES, BUT NOT LIMITED TO, ALL EXTERIOR DECKS, SILLS AND SLEEPERS ON CONCRETE, MASONRY, OR IN DIRECT CONTACT WITH THE GROUND.

#	DATE	ISSUED WITH: CHANGE DESCRIPTION



PRELIMINARY
NOT FOR CONSTRUCTION

SCALE: 1/4" = 1'-0"

SHEET # / DESCRIPTION

FIN BASEMENT PLAN

A1-0a

DATE: 05.26.2022

QTO

SCOTT S. BAKER, LICENSE #14654
EXPIRATION DATE 12/31/2023

SBA STUDIOS PROJECT # 2022-222

