

# WELCOME TO THE RESERVE

AT NORTH CORNWALL COMMONS

LEBANON, PA

NEW  
COMMUNITY!

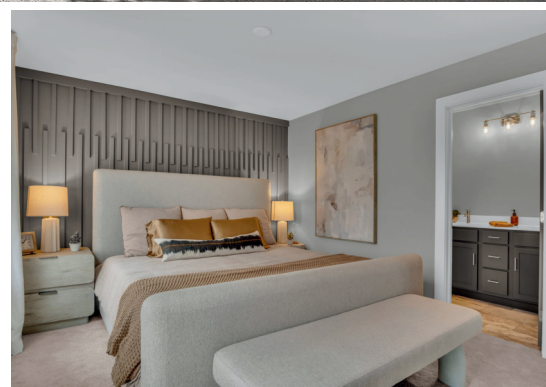

*Built For The Way You Live.*

[garmanbuilders.com](http://garmanbuilders.com)

717-733-4383

**Garman**  
BUILDERS







## THE RESERVE AT NORTH CORNWALL COMMONS

**A master-planned community, The Reserve at North Cornwall Commons offers homes the size of a single-family home at a townhome price – located within walking distance of a vibrant shopping and dining district.**

As a resident, enjoy maintenance-free living and the perks of a clubhouse, outdoor pool, walking trails, and low property taxes. Located adjacent to the intersections of Rocherty Road and Cornwall Road, the development is situated directly across from the Lebanon Valley Exposition Center and Fairgrounds facility. This prime location is within 10 miles of the Pennsylvania Turnpike (I-76), providing easy access to Harrisburg, Lancaster, Philadelphia, and Baltimore, and is just east of PA State Route 72, one of Lebanon's primary arteries.

### ABOUT THE AREA



The Reserve at North Cornwall Commons is close to everything you need! For a full listing, scan here.

Entertainment | Healthcare | Shopping



2,403  
sq. ft.



3  
Bedrooms



2.5  
Bathrooms



2-Car  
Garage

3

Story  
Townhome

\$

Starting Price:  
\$420s

*The newest luxury  
townhome community in  
North Cornwall Township!*

**Built For The Way You Live.**

garmanbuilders.com

717-733-4383

**Garman**  
BUILDERS

