

# THE DOVER | \$459,900

Lot 2 in Maple Fields

38 Copper Trails Road, Hartford WI 53027

2,002 SQ. FT | 4 BED | 2.5 BATH | 3 GARAGE

Ready April 2026



**HARBOR**  
HOMES



**For More Information Contact:**  
**Cindy Larkin (262) 901-8414 | [info@harborhomeswi.com](mailto:info@harborhomeswi.com)**

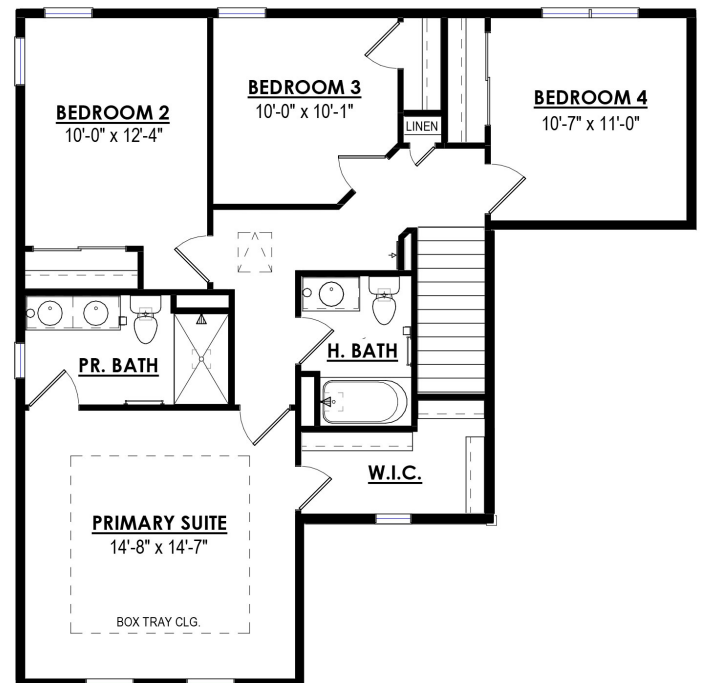

EQUAL HOUSING  
OPPORTUNITY



**Roof Shingles:**  
Charcoal



**Siding:**  
Seagrass



**Vertical Siding:**  
Herringbone



**Front Door:**  
SW7069 Iron Ore



**Fireplace Masonry:**  
Heather Ridge Ledgerstone



**Cabinetry:**  
Birch - Karamel

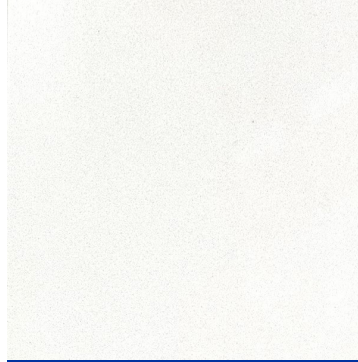

**Kitchen Countertops:**  
Quartz - Frost White



**Flooring:**  
Inspired LVP- Centennial



**Bathroom Countertops:**  
Molded Marble-  
Tender Gray on White



**Bathroom Flooring:**  
Bianco Marble



**Carpet:**  
Dwellings Groundworks -  
Silver Birch

Home elevation renderings and color selection sample images are for illustration purpose only. Digital representation of colors may vary from the actual product. Price accurate as of 12/12/2025. Builder reserves the right to make changes without notice.



**Kitchen Plumbing:**  
Kohler Simplice  
Vibrant Stainless



**Bathroom Plumbing:**  
Kohler Medley  
Brushed Nickel



**Lighting:**  
Maxim Stefan Collection  
Brushed Nickel



HarborHomesWI.com