

THE TRILLIUM J IV PLAN

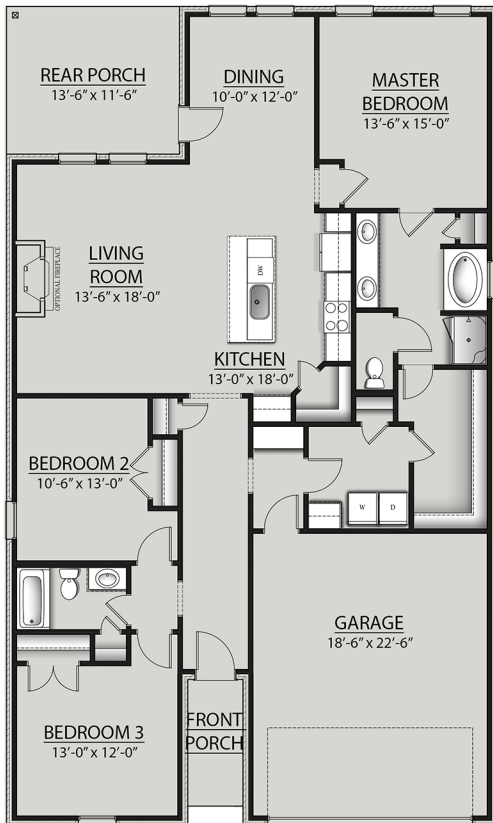

Living Area

1858 Square Feet

Total Area

2523 Square Feet

Features

- Open Floor Plan
- Three Bedrooms, Two Bathrooms
- Two Car Garage
- Brick and Siding Exterior
- Recessed Canned Lighting in Kitchen
- Walk-In Pantry
- Boot Bench
- Double Master Vanity
- Walk-In Master Closet
- Garden Master Tub
- Separate Master Shower
- Two Car Garage
- Covered Rear Porch