

# THE BRIDGEPORT | \$539,900

Lot 11 in Cardinal Ridge  
1760 Cardinal Court, Mukwonago, WI 53149  
2,137 SQ. FT | 4 BED | 2.5 BATH | 3 GARAGE  
Ready December 2025



**HARBOR**  
HOMES



**For More Information Contact:**  
**Kami Eberle 262-461-5459 | [info@harborhomeswi.com](mailto:info@harborhomeswi.com)**

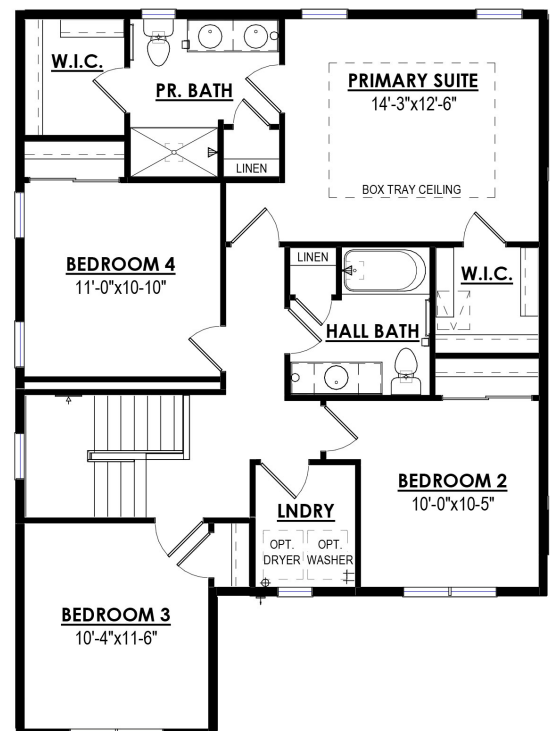
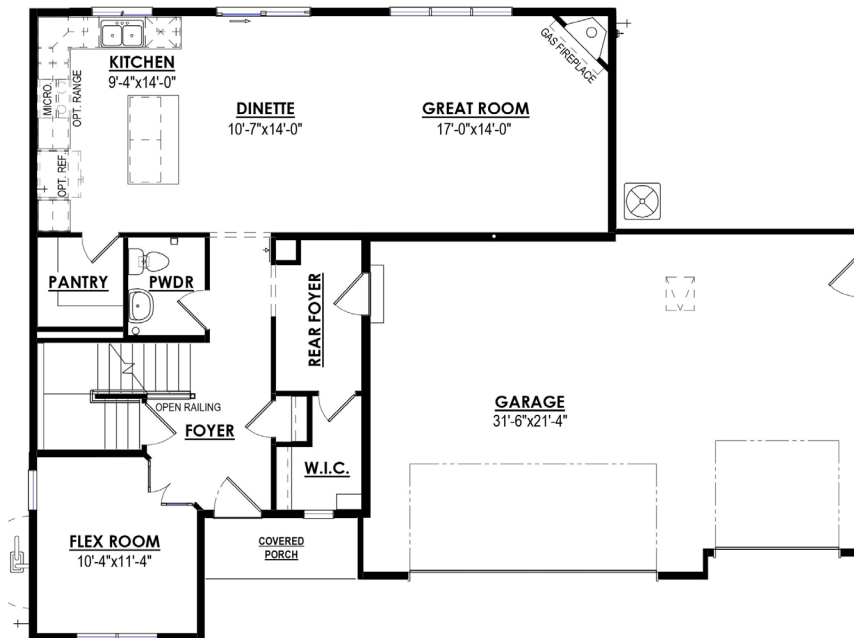



**Roof Shingles:**  
Charcoal



**Siding:**  
Oxford Blue



**Shake Siding:**  
Cinder Point LedgeStone



**Front Door:**  
SW7076 Cyberspace



**Fireplace Masonry:**  
Heather Ridge LedgeStone



**Cabinetry:**  
Birch - Karamel

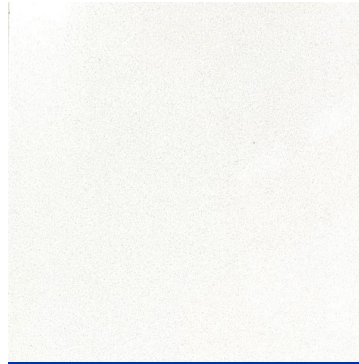

**Kitchen Countertops:**  
Quartz - Frost White



**Flooring:**  
Inspired LVP- Union

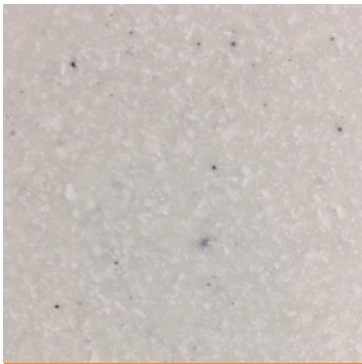

**Bathroom Countertops:**  
Molded Marble-  
Bride Granite



**Bathroom Flooring:**  
CoreTec LVT -  
Perfecta Marble



**Carpet:**  
Accolade - Vela

Home elevation renderings and color selection sample images are for illustration purpose only. Digital representation of colors may vary from the actual product. Price accurate as of 08/12/2025. Builder reserves the right to make changes without notice.



**Kitchen Plumbing:**  
Kohler Simplice  
Vibrant Stainless



**Bathroom Plumbing:**  
Kohler Medley  
Brushed Nickel



**Lighting:**  
Maxim Stefan Collection  
Brushed Nickel



**HarborHomesWI.com**