

# THE ATWATER | \$609,900

Lot 22 in The Villas at Welshire Farm

N15W29625 Caldicot Circle South, Delafield 53018

2,355 SQ. FT | 4 BED | 2.5 BATH | 3 GARAGE

Ready October 2025



**HARBOR**  
HOMES



**For More Information Contact:**  
**Cindy Wegner (414) 491-0389 | [info@harborhomeswi.com](mailto:info@harborhomeswi.com)**

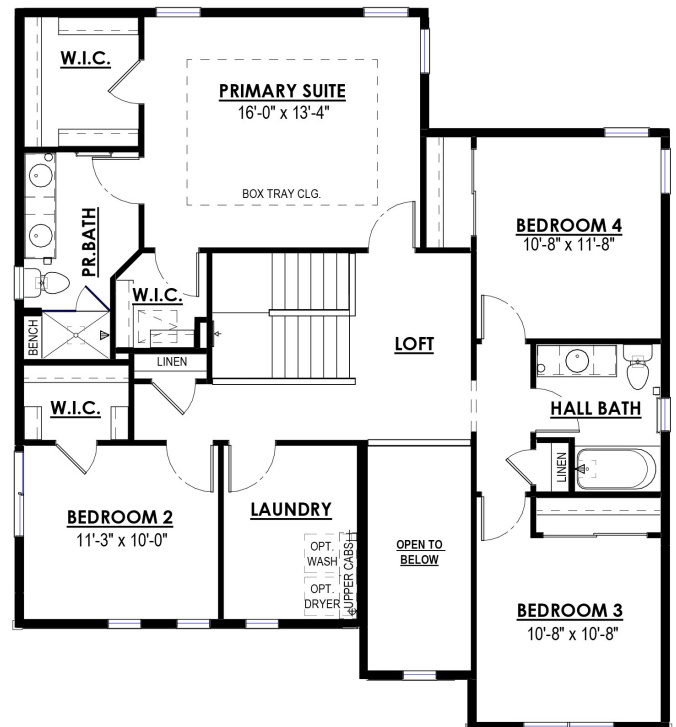



**Roof Shingles:**  
Weathered Wood

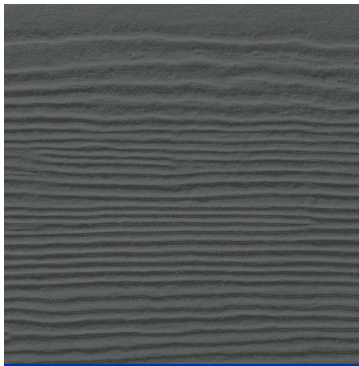

**Siding:**  
Night Gray



**Verical Siding:**  
Cobblestone

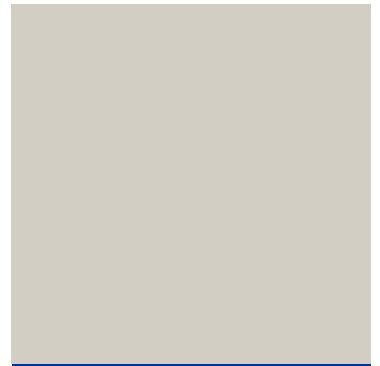

**Front Door:**  
SW9165 Gossamer Veil



**Fireplace Masonry:**  
White Loon



**Cabinetry:**  
Birch - White



**Kitchen Countertops:**  
Quartz - Carrara Roma

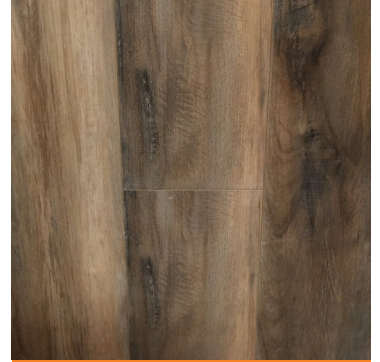

**Flooring:**  
Inspired LVP- Monterey



**Bathroom Countertops:**  
Quartz - Carrara Roma



**Bathroom Flooring:**  
13"x13" Light Gray



**Carpet:**  
Dwellings - Vela

Home elevation renderings and color selection sample images are for illustration purpose only. Digital representation of colors may vary from the actual product. Price accurate as of 06/17/2025. Builder reserves the right to make changes without notice.



**Kitchen Plumbing:**  
Kohler Simplice  
Matte Black



**Bathroom Plumbing:**  
Kohler Hint  
Matte Black



**Lighting:**  
Maxim Acadia Collection  
Matte Black



HarborHomesWI.com