

DESIGN

BURNET - 4440F



Modern Tudor



Hill Country



Farmhouse



Craftsman



All Product including Architectural Designs, ©2000-2025, Shaddock Homes, LTD., All rights reserved. There may be existing or future design changes made in the floorplans, building products, methods, square footage or designs used in our homes that are not reflected in our information, sales center or in our models. The materials, designs, square footages, features, and amenities shown are based upon current development plans, which are subject to change without notice. No guarantee is made that the designs, square footages, materials, features, and amenities depicted by artist's renderings or otherwise described will be built, or if built, will be of the same type, size or nature as depicted or described. All stone elevations, metal roofs, cast stone door and window headers and solid sawn cedar posts are optional, but available via change order. Front doors will match the specification sheet or chosen door upgrade. Prices and terms subject to change without notice. REVISION DATE: 7.10.2018

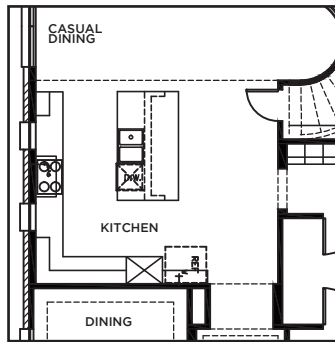

ALTERNATE KITCHEN #3

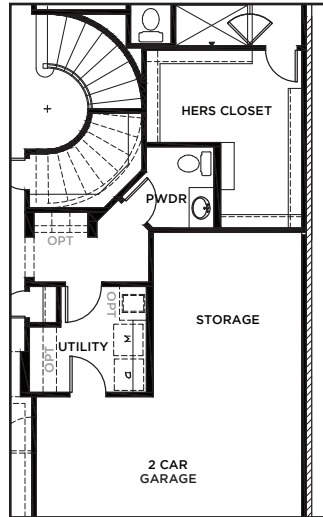

TANDEM GARAGE & POWDER
in lieu of Bed 2 & BATH 2

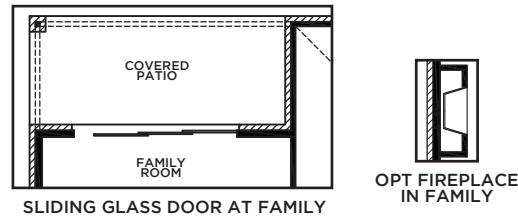

SLIDING GLASS DOOR AT FAMILY

OPT FIREPLACE
IN FAMILY

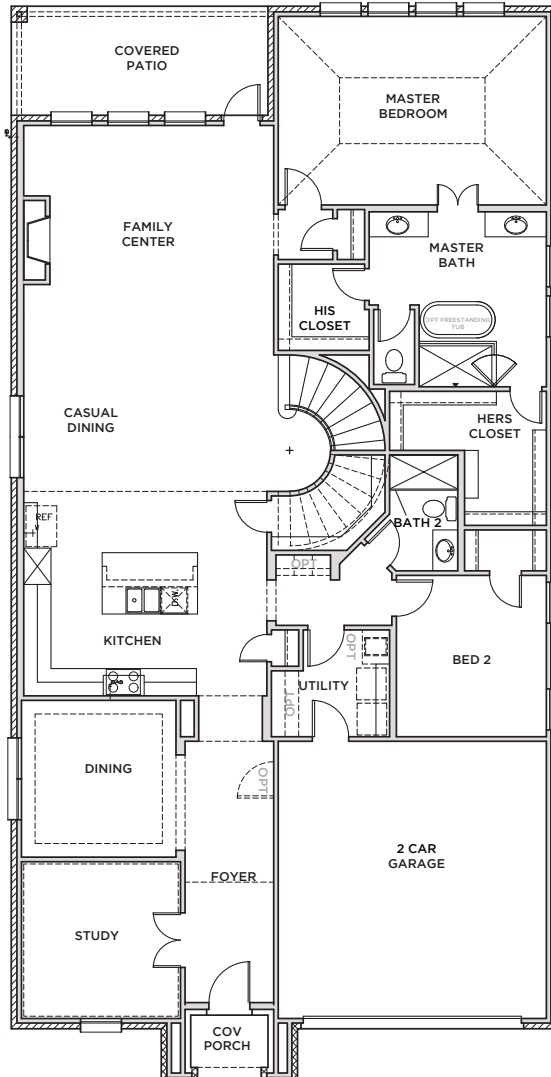

FIRST FLOOR

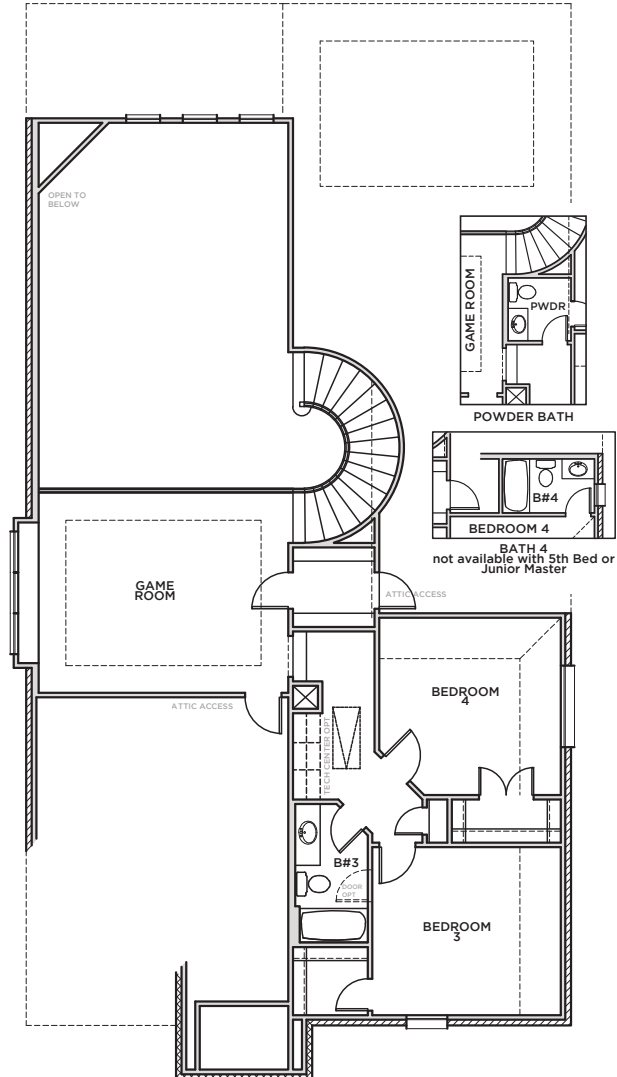

SECOND FLOOR

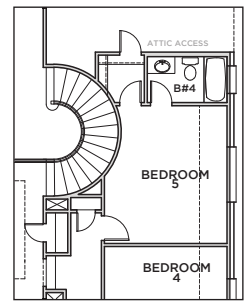

BEDROOM 5 & BATH 4

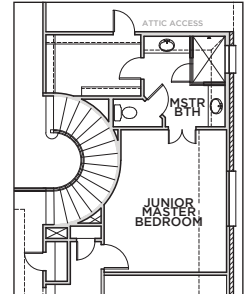

JUNIOR MASTER SUITE

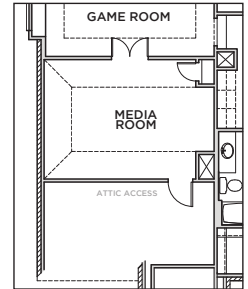

MEDIA ROOM OPTION

BURNET 4440 (7/10/18)

First Floor	S.FT 2412
Second Floor	958
Total Living Area	3370
2 Car Garage	430
Covered Porch	47
Covered Patio	151
Total Area	3998

Options	
Media Room	257
Bed 5 & Bath 4	288
Jr Master & Bath	411
Tandem Garage	141
Bath 4	55

SHADDOCK HOMES